



Hog Markets

State Graded Feeder Pig Sale

at Westminster Livestock Auction August 16, 1991

551 PIGS; 2 WEEKS AGO 1039; PRICES 10.00-15.00 PER HUNDRED HIGHER. INSUFFICIENT AMOUNT OF PIGS PROMISED AT EDEN TO HAVE SALE.

GRADES 1 & 2: 81 HEAD 34-38 LBS. 88 00-100.00; 131 LBS. 42-49 LBS. 88 00-95.00; 182 LBS. 50-57 LBS. 80 00-90.00; 97 HEAD 60-66 LBS. 73.00-83.00; 9 HEAD 71 LBS. 81.00; 19 HEAD 81-83 LBS. 65 00; 4 HEAD 91 LBS. 59.00.

GRADE 2: 10 HEAD 43 LBS. 81.00. NEXT GRADED SALE FRIDAY, SEPT. 6, 1:30 P.M.

Peoria Hogs

Peoria, IL Aug. 22, 1991

HOGS: 1300 TRADING MODERATE. BARROWS AND GILTS .50 LOWER COMPARED WITH WEDNESDAY. SUPPLY MAINLY US 1-3 230-260 LBS.

US 1-3 220-250 LBS. 50.00-50.50 2-3 220-260 LBS. 49.50-50.00 FEW 260-280 LBS. 47.50-49.50

SOWS: UNDER 500 LBS. STEADY TO WEAK; OVER 500 LBS. .50 TO 1.00 HIGHER 15%

US 1-3 325-500 LBS. MOSTLY 39.00, SOME 39.50 500-650 LBS. 41.50-42.00 BOARS: OVER 350 LBS. 35.50 UNDER 350 LBS 40.00-40.50

HOG 214

HC 50.00-50.50 HD 50.00-50.50 HE 50.00-50.50 HI 50.00-50.50 HJ 50.00-50.50 HK 50.00-50.50 HQ 49.50-50.00 HR 48.50-49.50 HV 39.00-39.50 HW 39.00-39.50 HX 41.50-42.00 HY 41.50-42.00 HZ 35.50-35.50

Lancaster Hogs

Lancaster Stockyards Sat., Aug. 17, 1991

Report supplied by auction

625 HEAD. US 1 215-245 LBS. 50.50-51.50. US 1-2 215-245 LBS. 49.50-50.50. US 1-3 215-245 LBS. 48.00-49.00. US 2-4 215-255 LBS. 45.50-47.50. GOOD SOWS: 38.00-39.25. MEDIUM SOWS: 35.00-37.50. THIN SOWS: 30.00-35.00. BOARS (ALL WEIGHTS): 32.00-34.00.

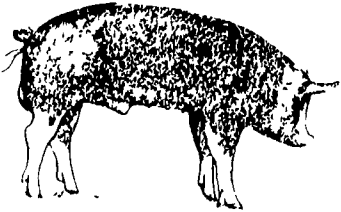

Indiana Hogs

Aug. 22, 1991

HOGS 51 BARROWS AND GILTS: STEADY TO MOSTLY .50 LOWER. DEMAND MODERATE.

COUNTRY: PLANTS: US 1-2 220-260 LBS. 48.00-49.50, 48.75-49.50 NORTH CENTRAL 50.00. 210-220 LBS. 45.75-47.50

US 1-3 220-260 LBS. 46.75-48.25 SOWS: STEADY WITH INSTANCES 1.00 LOWER.

US 1-3 300-500 LBS. 34.00-38.00, FEW DOWN TO 33.00

500-650 LBS. 35.00-39.00

**INDIANA DIRECT RECEIPTS:

WEDNESDAY'S ACTUAL 21,300 TODAY'S ESTIMATE 19,500 THURSDAY WEEK AGO 17,700 THURSDAY YEAR AGO 16,000 WEEK TO DATE 88,900 SM PD WEEK AGO 81,900 SM PD YEAR AGO 66,300

**RECEIPTS FOR A YEAR AGO WILL NOT COMPARE TO THIS WEEK DUE TO A CHANGE IN THE REPORTING BASE.

CARCASS BASIS HOG PRICES: HOT WEIGHTS: PLANT DELIVERED. 160-185 LBS. BARROWS AND GILTS: .70 LOWER.

US 1 (BACKFAT THICKNESS .50-.79 IN.) 69.03 TO 72.30 US 1 (BACKFAT THICKNESS .80-.99 IN.) 67.73 TO 69.03 US 2 (BACKFAT THICKNESS 1.00-1.24 IN.) 66.15 TO 67.73 US 3 (BACKFAT THICKNESS 1.25-1.49 IN.) 65.15 TO 66.80 US 4 (BACKFAT THICKNESS 1.50-1.79 IN.) 62.23 TO 65.15

ACTUAL PAYING PRICE MAY NOT ALWAYS BE WITHIN PRICE RANGES AS ADJUSTMENTS ARE MADE FOR SUPERIOR OR INFERIOR MUSCLING AND BACKFAT THICKNESS WITHIN THE GRADES.

New Holland Feeder Pigs

Aug. 21, 1991

TODAY 1140 LAST WEDNESDAY 1466 LAST YEAR 703

TREND: Compared to last Wednesday feeder pigs 5.00-10.00 lower, extremes 20.00 lower on us 2 and US 2-3. All pigs weighed on arrival and sold by the hundred weight.

GRADE HEAD WEIGHT PRICE US 1-2 12 29 102.00. 27 32 96.00. 120 36-39 86.00-92.00. 296 40-49 77.00-90.00. 74 56-57 74.00-80.00. 12 60-79 72.00-81.00.

US 2 36 24-29 90.00-95.00. 86 37-39 69.00-78.00. 92 41-49 62.00-74.00. 25 53-55 65.00-67.00. 55 60-74 60.00-67.00.

US 2-3 129 33-52 56.00-60.00. SLAUGHTER 57 18-21 106.00-120.00.

New Holland Hogs

Aug. 19, 1991

TODAY 1016 LAST MONDAY 864 LAST YEAR 1076

TREND: Compared with last Monday barrows and gilts 3.00 lower.

BARROWS AND GILTS: US 1-2 210-245 lb 50.50-51.25.

US 1 210-235 lb 52.00-52.75.

US 1-3 210-250 lb 49.75-50.50, Few 190-200 lb 46.50-48.10.

US 2-3 240-260 lb. 48.00-49.50.

Pa. Grain

August 19, 1991

Report supplied by PDA

COMPARED WITH LAST MONDAY'S MARKET FOR SOUTHEASTERN, CENTRAL, AND SOUTH CENTRAL PA EVENTS IN THE SOVIET UNION CREATED AN UNEVEN MARKET SOME REPORTERS WERE OUT OF THE MARKET CORN UNEVEN, MOSTLY STEADY TO 10 LOWER; WHEAT AND OATS STEADY TO 10 HIGHER, BARLEY AND EAR CORN UNEVEN, MOSTLY STEADY TO STRONG, SOYBEANS STEADY TO .30 LOWER.

SOUTHEASTERN PENNSYLVANIA CORN NO. 2-Y RANGE 2.60-2.89, AVERAGE 2.76, *CONTRACT FOR HARVEST 2.53-2.70; @WHEAT NO. 2 RANGE 2.70-3.10, AVERAGE 2.90; BARLEY NO. 3 RANGE 1.55-1.82, AVERAGE 1.67; OATS NO. 2 RANGE 1.25-1.55, AVERAGE 1.40; SOYBEANS NO. 1 RANGE 5.09-5.70, (MOSTLY 5.24-5.55), AVERAGE 5.45; *CONTRACT FOR HARVEST 5.30-5.40, FEW REPORTED GR. SORGHUM #2 *CONTRACT FOR HARVEST 2.30; *+BUCKWHEAT *CONTRACT FOR HARVEST 8.15; EAR CORN RANGE 73 00-87.00, AVERAGE 79.36.

SOUTH CENTRAL PENNSYLVANIA CORN NO. 2-Y RANGE 2.70-2.90, AVERAGE 2.79; @WHEAT NO. 2 RANGE 2.50-2.70, FEW REPORTED 2.90, AVERAGE 2.63; BARLEY NO. 3 RANGE 1.40-1.75, FEW REPORTED 1.95, AVERAGE 1.64; OATS NO. 2 RANGE 1.25-1.45, AVERAGE 1.31; *SOYBEANS NO. 1 RANGE 5.40, AVERAGE 5.40; EAR CORN RANGE 75.00-80.00, AVERAGE 79.17.

SOUTHEASTERN, CENTRAL & SOUTH CENTRAL SUMMARY CORN NO. 2-Y RANGE 2.60-2.90, AVERAGE 2.79; @ WHEAT NO. 2 RANGE 2.60-3.10, AVERAGE 2.81; BARLEY NO. 3 RANGE 1.50-1.82, AVERAGE 1.68; OATS NO. 2 RANGE 1.25-1.55, AVERAGE 1.36; SOYBEANS NO. 1 RANGE 5.25-5.70, AVERAGE 5.47; EAR CORN RANGE 70.00-87.00, AVERAGE 78.54.

CENTRAL PENNSYLVANIA CORN NO. 2-Y RANGE 2.70-2.90, AVERAGE 2.83; @WHEAT NO. 2 RANGE 2.60-2.75, FEW REPORTED 3.10, AVERAGE 2.74; BARLEY NO. 3 RANGE 1.55-1.70, FEW REPORTED 2.00, AVERAGE 1.70; OATS NO. 2 RANGE 1.15-1.55, AVERAGE 1.35; SOYBEANS NO. 1 RANGE 5.50-5.70, FEW REPORTED 5 15, AVERAGE 5 51; EAR CORN RANGE 70.00-80.00, AVERAGE 76 00

WESTERN PENNSYLVANIA CORN NO. 2-Y RANGE 2.47-2.78,

AVERAGE 2.67, @WHEAT NO 2 RANGE 2.70-2.80, AVERAGE 2.75, BARLEY NO 3 RANGE 1.61-1.70, AVERAGE 1.66, OATS NO 2 RANGE 1.10-1.60, AVERAGE 1.35, SOYBEANS NO 1 RANGE 5.50, AVERAGE 5.50, EAR CORN RANGE 60 00-66 00, AVERAGE 63 00

MONTH AGO

CORN NO 2-Y 2.67, @WHEAT NO #2 2.62, BARLEY NO 3 1.57, OATS NO 2 1.24, SOYBEANS NO 1 5.24, EAR CORN 74.54

YEAR AGO

CORN NO 2-Y 3.15, @WHEAT NO #2 2.93, BARLEY NO 3 2.08, OATS NO 2 1.29, SOYBEANS NO 1 6.02, EAR CORN 89.07

Regional Hay

August 19, 1991 Eastern, Pa.

HAY & STRAW MARKET FOR EASTERN PA - (ALL HAY NO. 2 AND BETTER, PRICES PAID BY DEALERS AT THE FARM & PER TON). HAY & STRAW STEADY TO STRONG.

ALFALFA 80.00-120.00; MIXED HAY 65.00-95.00, FEW 110.00, TIMOTHY HAY 60.00-85.00, FEW 110.00; STRAW 45.00-75.00; MULCH 20.00-35.00.

SUMMARY OF LANCASTER CO. HAY AUCTIONS FOR WEEK ENDING 8/16/91. PRICES PER TON: LOADS: 189 HAY, 41 STRAW, AND 67 EAR CORN. ALFALFA 102.00-150.00; MIXED HAY 78.00-137.00; TIMOTHY HAY 97 00-132.00; STRAW 58 00-90 00; EAR CORN 82.00-100.00.

SUMMARY OF CENTRAL PA. HAY AUCTIONS FOR WEEK ENDING 8/16/91. PRICES PER TON: LOADS: 139 HAY, 14 STRAW & 24 EAR CORN. ALFALFA 95.00-170.00; MIXED HAY 66.00-140.00; TIMOTHY HAY 65.00-125.00; STRAW 70.00-100.00; EAR CORN 90.00-101.00.

Diffenbach Auction Center

New Holland, Pa.

Monday, Aug. 19, 1991

Report Supplied by Auction

TOTAL LOADS: 94. ALFALFA: 85.00-135.00. MIXED HAY: 95.00-135.00. TIMOTHY: 115.00-155.00. CLOVER: 107.00. ORCHARD GRASS: 82.00-112.00. STRAW: 70.00-132.00. EAR CORN: 82.00-95.00. RYE SEED: 4.00 BU.

This sale was formerly held at the New Holland Sales Stables. It is now held at Diffenbach's New Holland Auction Center Ltd., 100 W. Jackson St., New Holland, across from the prior sale location. Auction time is 10:00 a.m. Monday.

Vintage Hay

Paradise, Pa.

Thurs., Aug. 22, 1991

Report Supplied by Auction

4 LOADS. TIMOTHY: 115.00. MIXED HAY: 85.00-101.00. MUSHROOM HAY: 35.00.

Green Dragon Hay

Ephrata, Pa.

Friday, August 16, 1991

Report Supplied by Auction

TOTAL LOADS: 101. MIXED HAY: 60.00-145.00. ALFALFA: 76.00-140 00. TIMOTHY: 72 00-132 00. CLOVER: 82.00. ORCHARD GRASS 120 00 AND 135.00. STUBBLE HAY. 67.00. STRAW. 47.00-78.00. EAR CORN: 82 00-98 00. OATS: 1.60-2.25 BU. RYE SEED: 4.25 BU.

Good's Hay

Leola, Pa.

Wed., August 21, 1991

Report Supplied by Auction

86 LOADS. ALFALFA: 85.00-150.00. MIXED HAY: 91.00-145.00. TIMOTHY: 100.00-151.00. STRAW: 70.00-96.00. CORN: 80.00-94.00. OATS: 1.80-2.25 BU. GRASS: 96.00. HAYLAGE: 76.00

Keister's Hay

Middleburg, PA

Tuesday, August 20

Report supplied by auction

56 LOADS. ALFALFA: 120.00-152.50. MIXED HAY: 75.00-120.00. STRAW: 65.00-85.00. EAR CORN: 87.50-95.00. RYE: 3.40-3.90 BU. OATS: 1.50-1.75 BU. BARLEY: 2.05 BU.

Leinbach's Hay

Shippensburg, PA

August 17 and 20

Report Supplied by Auction

TOTAL LOADS: 36. ALFALFA: 71.00-157.00. MIXED HAY: 80.00-87.00. TIMOTHY: 70.00-120.00. BROME GRASS: 62.00-86.00. ORCHARD GRASS: 65.00-80.00. STRAW: 55.00-80.00. EAR CORN: 90.00-106.00. OATS: 2.75 BU. MULCH: 36.00-52.00.

Kirkwood Hay Auction

Kirkwood, Pa.

Tuesday, August 20, 1991

Report Supplied by Auction

14 LOADS OF HAY. MIXED HAY: 1ST CUTTING 104.00, 2ND CUTTING 107.00. ALFALFA: 1ST CUTTING 110. CLOVER: 2ND CUTTING 125 00. GRASS: 92.00-107.00. WHEAT STRAW: 82.00-88 00. EAR CORN: 90.00-93.00.

KIRKWOOD HAY AUCTION

Hay, Straw and Grain Auction EVERY TUESDAY 12:00 Located Rt. 472 5 miles south of Quarryville or 6 miles north of Oxford corner of Rt. 472 and Noble Road.

Lloyd H. Kreider, Auctioneer AU-000513L No out of state checks

Haybites®

Fine midwestern alfalfa hay cubes Quality Assured Farmers, Dealers, Distributors Call Commodity One 603-430-9440

In this issue

Four Sections

FEATURES

E-Town Steer A24
4-H Exchange Program.....B 2
Bidders Pay.....B 5
Berkheimer Farm.....B12
Ice Cream Contest.....B14
Meating Place.....B15
Antique Specialist.....B20
Union Co. FairC 2
Kutztown FairC 4
Bedford Fair.....A28,C10
Chester 4-H Lamb.....C12
HaymakersC15

DEPARTMENTS

Editorial A10
Farm Calendar..... A10
Farm Forum A10
Mailbox Markets.....B17
Sale ReportsB27
Public Auction RegisterB27
Business NewsC 6
Classified AdsC18,D 6
Drought Watch..... D 2

COLUMNS

Now is the Time..... A10
Taking Time.....B 3
On Being A Farm Wife.....B 4
Have You HeardB 9
Ida's Notebook.....B16

HOME AND YOUTH

Homestead NotesB 2
Home On The RangeB 6
Cook's Question CornerB 8
Kid's KornerB10
Farm Women's SocietiesB15
4-H HappeningsB20

DAIRY

DHIA Focus..... A23
Central Holstein Show A26
Lancaster Co. DHIAC13
Luzerne Co. DHIA.....C14
Central District Dairy.....C16
Berks Co. DHIA..... D 4

Walter M. Dunlap and Sons offers all cattle feeders two marketing days - Give us a call for advice and marketing conditions.

MONDAYS OR WEDNESDAYS

Consign With Us - For The Marketing Edge

Consign Your Beef Cows

Mondays and Wednesdays

No Waiting To Unload - Good Weight Conditions

Next Feeder Cattle Sale
Friday, August 30 - 11:00 A.M.

No Hog Sale Saturday, August 31-
Regular Sale Monday, September 2, As Usual

Walter M. Dunlap and Sons

Lancaster Stockyards

Tel. (717) 397-5136

An Old Line Commission Firm Keeping
Abreast With The Times