

Phila. Potato & Onion

Aug. 22, 1991

PARTLY CLOUDY 66-83.

ONIONS-DRY RED LOWER, OTHERS ABOUT STEADY 50-lb sacks US#1 or generally good quality and condition Yellow unless otherwise stated CA grano type 25-lb sks Red lge 10.00 med 800 CO Spanish Hybrid type jumbo 950 few 9.00 White jumbo 18.00-19.00 25-lb sks White boilers 15.00 fair cond 10.00 Red jumbo 10.00 med 600-800 NM grano jumbo 950 fair cond 850 NY Globe type sml-med 700-800.

POTATOES WA RUSSETS LOWER, OTHERS ABOUT STEADY 50-lb sacks US#1 size A washed or brushed unless otherwise stated ROUND WHITES New Crop DE 450-500 fair qual 3-350 lge 550-650 mos 600 paper sks baled 10-5 lb 750 10-lb loose 110-115 ROUND REDS new crop MN 600 sz B 11.00 NY 600 sz B 11 00-12.00 RUSSETS 50-lb carton count ID 70s 13.00 10 oz min fair qual 900-10.00 new crop ID Norkotah 90s 13 00-13 50 10 oz min fair qual 11.50 baled 10-5 lb mesh sks 950 WA Norkotah 70-80s 10 00 90s 9-950 few 10.00 100s 800 OR Frontier 70-80s 950-10.00 mos 10 00 90s 850 100s 750.

Leola Produce Auction

Leola, PA

August 20, 1991

Report Supplied by Auction

APPLES: EARLY 3.50-6.50 1/2 BU. GREEN BEANS: 14.00-26.00 1 1/9 BU. YELLOW WAX BEANS: 16.00-23.00 1 1/9 BU. LIMA BEANS: 18.00-30.00 1 1/9 BU. CABBAGE: GREEN .20-.50 HEAD; 4.00-6.50 CRATE; RED 8.00-11.50 CRATE. CUCUMBERS: 6.00-11.50 1 1/9 BU. CANTALOPES: LARGE TO EXTRA LARGE .70-1.30 EACH; SMALL MEDIUM .30-.70 EACH. HONEYDEWS: .80-1.40 EACH. EGGPLANT: 3.50-9.00 1 1/9 BU. NECTARINES: 4.50-7.50 1/2 BU. ONIONS: DRY 5.00-6.50 25 LBS. PLUMS: 3.00-6.50 1/2 BU. PICKLES: 6.00-10.00 1/2 BU. POTATOES: NEW RED AND WHITE 5.50-7.50 50 LBS. #1. PEPPERS: LARGE AND EXTRA LARGE GREEN 5.50-9.50 1 1/9 BU., SMALL TO MEDIUM 3.00-5.50 1 1/9 BU.; RED 8.00-14.00 1 1/9 BU.; SUNTAN 2.50-5.50 1 1/9 BU.; HOT 3.50-6.00 1/2 BU. PEACHES: 2.50-6.00 1/2 BU. PEARS: 2.00-5.00 1/2 BU.

FRUIT AND VEGETABLE RETAIL FARM MARKET

PRICE SUMMARY

PA DEPT. OF AGRICULTURE Aug. 13, 1991

APPLES: lb. .39-.69 mostly .59, qt. 1.00, 1/4 pk. 1.29-2.25 mostly 1.50-1.95, 1/2 pk. 1.99-3.25 mostly 2.50-3.10, pk. 4.00-5.95 mostly 4.50-5.50, 1/2 bu. 6.50-9.95 mostly 6.95-9.00, bu. 15.95. BLUE BERRIES: pt. 1.75-1.99. BLACKBERRIES: pt. 1.95-2.95. CANTALOUPS: lb. .30-.39, each 1.25-2.00 mostly 1.50-1.95. HONEYDEW: lb. .30-.49, each 2.75. GRAPES: Red Seedless: lb. 1.39. NECTARINES: lb. .69-.99, pt. 1.09, qt. 1.25-2.00 mostly 1.50-1.95, 1/4 pk. 1.75-3.50 mostly 2.75-3.50, 1/2 pk. 2.75-4.95, pk. 5.25-6.00. PEACHES: lb. .49-.89, qt. 1.25-1.95 mostly 1.35-1.80 1/4 pk. 1.75-3.95 mostly 2.50-3.50 1/2 pk. 2.75-5.95 mostly 3.25-4.95, pk. 3.95-8.50 mostly 4.95-6.75, 1/2 bu. 7.95-14.95, mostly 9.00-12.95, bu. 17.00-22.95. PEARS: qt. 1.25-1.45, 1/4 pk. 2.50, 1/2 pk. 4.25. PLUMS: pt. lb. .69-1.29, pt. .80, qt. 1.25-2.29 mostly 1.50-2.00 1/4 pk. 1.75-3.50, 1/2 pk. 2.75. WATERMELONS: lb. .20, each 1.95-4.99 mostly 2.95-4.50, Red Seedless - lb. .20-.29, each .99-3.50 - Yellow: each .99-3.50, Yellow: each 2.29. CIDER: 1/2 gal. 1.85, gal. 3.25. LIMA BEANS in pod: lb. 1.09-1.29, qt. 1.35, 1/4 pk. 1.79-2.25, Shelled - pt. 2.29-2.95. GREEN BEANS: lb. .95-1.59, qt. .85-1.55, 1/4 pk. 1.75. YELLOW BEANS: lb. .89-.95, qt. .85-1.55, 1/4 pk. 1.75-2.25, 1/2 pk. 3.25. BROCCOLI: head .50-1.09, lb. 95-.99. BROCCIFLOWER: head 1.95. BEETS: bunch .59-.89, lb. .60, qt. 1.00. GREEN CABBAGE: head .50-.69, lb. .15-.29 mostly .19-.29. RED CABBAGE: head .79, lb. .25-.49, mostly. CARROTS: lb. .45. CAULIFLOWER: head 1.15, lb. .75. CORN - All varieties- 1/2 doz. 1.50-1.95, doz. 2.50-3.95, mostly 2.95-3.75. CUCUMBERS: each .20-.35. EGG PLANT: each .55-.79, lb. .69. KALE: lb. .50. BOSTON LETTUCE: head .69, LEAF: lb. .79. MUSHROOMS: lb. 1.69. OKRA: qt. 1.50. SWEET ONIONS: each .45 - YELLOW: lb. .40. PARSLEY: bunch .59-.75. PEPPERS: each .25-.30, lb. .59-.89, hot - lb. .89-1.45. POTATOES: lb. .45-.55, 5 lbs. 1.85, 10 lbs. 2.25-3.50, 1/4 pk. 1.35-2.00 1/2 pk. 2.39-2.95, pk. 3.95, 1/2 bu. 6.95, small - qt. 1.25, Red- 5 lbs 1.55, 10 lbs. 3.00, qt. .75, 1.4 pk. 1.25, 1.2 pk. 2.00, pk. 3.50. SQUASH: pt. 1.95, each .30-.35, lb. .29-.79 mostly .35-.69. TOMATOES: lb. .59-1.25, mostly .69-1.15, qt. 1.50-2.75, 1.4 pk. 4.50, 1/2 pk. 3.50-4.25, 1/2 bu. 4.00-8.00 PLUM - pt. .75, lb. 1.10, Cherry - pt. .60-1.10 qt. 1.00-1.25. KOLIRABI: lb. .95. GARLIC: lb. 2.00-2.49.

RED BEETS: 3.75-5.75 15 CT. BUNCH; LOOSE 4.50-6.00 1 1/9 BU. SWEET CORN: WHITE 1.75-3.00 DOZ., YELLOW AND BI-COLOR 1.25-2.25 DOZ. YELLOW SQUASH: 3.50-5.50 1/2 BU. PATTYPANS: SMALL TO MEDIUM 5.00-8.00 1/2 BU.; ACORN AND BUTTERNUT 3.50-5.00 1 1/9 BU. TOMATOES: LARGE TO EXTRA LARGE 6.50-11.50 25 LBS. #1, SMALL TO MEDIUM 3.00-6.50 #1, CHERRY 3.00-6.00 12 PT. FLAT; YELLOW 5.00-7.50 25 LBS.; PLUM 2.00-4.50 25 LBS. WATERMELON: LOCAL SEEDLESS 1.25-2.70 EACH; YELLOW DOLLS .50-1.00 EACH; SANGRIA AND ALL SWEET 1.00-3.00 EACH; CRIMSON SWEET SMALL TO MEDIUM .50-1.10 EACH AND LARGE TO EXTRA LARGE 1.10-2.50 EACH.

ZUCCHINI: GREEN 2.75-6.00 1/2 BU.; YELLOW 3.00-7.00 1/2 BU. FALL CRAFT SALE OCT. 9.

Leinbach's Shippensburg Produce Auction

(717)532-5511

Shippensburg, PA

Average Prices Of #1 Produce

August 15-21. Open 11 a.m. Mon. thru Sat.

Report Supplied by Auction

APPLES: ALL EARLY VARIETIES 2.50-8.00 1/2 BU. BLACKBERRIES: 8.00-12.00 12 PINTS. GREEN BEANS: 5.00-15.00 1/2 BU. YELLOW BEANS: 6.00-10.00 1/2 BU. LIMA BEANS: 6.00-12.00 1/2 BU. CABBAGE: 5.00-7.50 50 LBS. CRABAPPLES: 2.00-5.00 1/2 BU. CANTALOUPS: SMALL TO LARGE .10-1.25 EACH. CUCUMBERS: 3.00-6.50 1/2 BU. EGGPLANTS: 3.00-5.00 1/2 BU. GRAPES: RED SEEDLESS AND CONCORD, LOCAL 4.00-7.00 1/2 BU. PICKLES: 5.00-11.00 1/2 BU. NECTARINES: ALL VARIETIES 3.00-6.50 1/2 BU. PEPPERS: LARGE GREEN 7.00-12.00 1 1/9 BU., MEDIUM 5.00-9.00 1 1/9 BU.; RED LARGE 8.00-16.00 1 1/9 BU., MEDIUM 6.00-12.00 1 1/9 BU., HOT 4.00-6.00 1/2 BU. PLUMS: ALL VARIETIES INCLUDING PRUNE 2.50-8.00 1/2 BU. PEACHES: YELLOW AND WHITE, ALL VARIETIES 2.00-6.00 1/2 BU. PEARS: ALL VARIETIES 3.00-8.00 1/2 BU. YELLOW SQUASH: 3.00-5.00 1/2 BU. PATTY PANS: 4.00-5.00 1/2 BU. BUTTERNUT: .25-.50 EACH. RED BEETS: 8.00-10.00 15 CT. BU. SWEET CORN: WHITE 2.00-3.00 DOZ., YELLOW 1.75-2.50 DOZ. TOMATOES: 3.00-15.00 25 LBS LARGE, 2.00-12.00 25 LBS. MEDIUM; ROMA 4.00-6.00 AND YELLOW 4.00-10.00 25 LBS. WATERMELONS: SMALL TO LARGE 10-40 LBS. .50-3.50 EACH; SEEDLESS .75-1.75 EACH; SUGAR BABIES AND YELLOW DOLLS .50-1.50 EACH. HONEYDEWS: .50-1.25 EACH. ZUCCHINI: 3.50-8.50 1/2 BU. POTATOES: 1.00-1.50 10 LBS., 3.00-6.00 1/2 BU., 5.00-6.00 50 LBS.

STEADY. SUPPLY MAINLY SELECT TO AVERAGE CHOICE SLAUGHTER STEERS AND HEIFERS WITH ABOUT 4% COWS. RECEIPTS THIS WEEK ABOUT 900 AS COMPARED WITH 610 A WEEK AGO AND 1369 A YEAR AGO.

SLAUGHTER STEERS: CHOICE 2-4 1050-1350 LBS. 67.00-69.00 MIXED SELECT & CHOICE 2-3 1000-1300 LBS. 64.00-67.00 SELECT 2-3 900-1200 LBS. 61.00-64.00

HOLSTEINS: MIXED SELECT & CHOICE 2-3 1200-1400 LBS. 62.00-66.00 SLAUGHTER HEIFERS: CHOICE 2-4 950-1250 LBS. 65.00-67.00 MIXED SELECT & CHOICE 2-3 900-1150 LBS. 62.00-65.00 SELECT 2-3 800-1050 LBS. 60.00-62.00

COWS: BREAKING UTILITY & COMMERCIAL 2-4 46.00-51.00 CUTTER & BONING UTILITY 2-3 47.00-53.00 FEW 54.00-55.00 CANNER & LOW DRESSING CUTTER 1-2 42.00-45.00

BULLS: YG 1-2, MOSTLY 2 1200-2000 LBS. 55.00-60.00

Friend's Stockyard Inc.

Accident, Md. 21520

August 19, 1991

STOCK BULLS AND STEERS (200-500 LBS.) 85.00-114.00. STOCK HEIFERS 70.00-91.00.

SLAUGHTER STEERS GOOD TO CHOICE 65.00-70.50; MEDIUM TO GOOD 61.50-64.50.

HOLSTEIN STEERS HEAVY 54.50-60.00; LIGHT 52.00-68.00.

SLAUGHTER HEIFERS GOOD TO CHOICE 61.50-65.50; MEDIUM TO GOOD 52.00-60.00.

BULLS HEAVY 62.00-70.00; LIGHT 53.00-62.00.

COWS FEW HIGH DRESSING 50.00-53.75; UTILITY HOLSTEIN 45.00-51.50, CANNERS 44.00-48.50, COMMERCIAL TO GOOD 44.00-49.00, CULL COWS 42.00 AND DOWN.

VEALS GOOD TO CHOICE 90.00-112.00, MEDIUM TO GOOD 75.00-88.00.

BOB CALVES 60.00 AND DOWN. HOLSTEIN BULL CALVES, RETURN TO FARM (90-120 LBS.) 140.00-189.00.

HOLSTEIN HEIFER CALVES, RETURN TO FARM (100-120 LBS.) 100.00-115.00.

HOGS TOP QUALITY 49.00-50.50, HEAVY 48.50-49.50, LIGHT 45.00-48.50.

SOWS 35.00-41.00.

MALE HOGS: 33.50-35.00.

LAMBS: 42.00-50.00.

EGGS: LARGE 60-66.

LIVESTOCK PRICES ARE ALL GIVEN PER HUNDREDWEIGHT.

Peoria Cattle

Peoria, IL

Aug. 22, 1991

TRADING ACTIVE. COMPARED WITH LAST MONDAY SLAUGHTER STEERS AND HEIFERS 2.00 TO 4.00 HIGHER. FEW SALES OF SLAUGHTER COWS AND BULLS FULLY

For A Professional Job: CALL ON THE PAINTING & WATERPROOFING SPECIALISTS

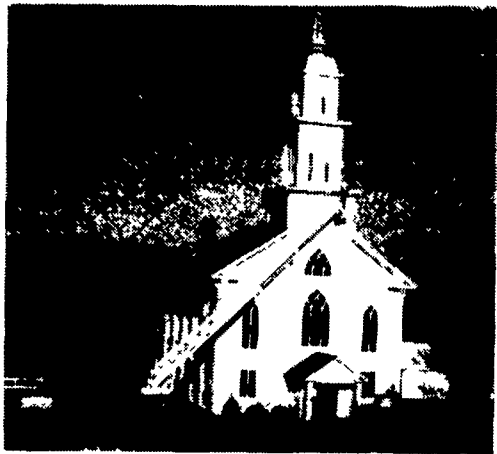

We Are The Fussy One's

Let Seal-Crete Dress Up Your Church In Its "Sunday Best"

We Specialize In:

- Steeple Painting • Masonry Coating • Roof Coating
- Clear & Colored Water Proofing
- Masonry Cleaning & Restoration
- Sandblasting & Pressure Washing • Concrete Repairs
- * INTERIOR & EXTERIOR

Don't Forget To Call On Us For Your Other Painting & Waterproofing Needs.

AGRICULTURE - COMMERCIAL - INDUSTRIAL - CHURCHES

Call Us Now For SPECIAL FALL PRICING!

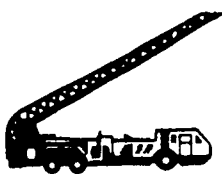

Seal-Crete Inc.

PAINTING & WATERPROOFING RD 2, Box 417, Ephrata, PA 17522 • 717-859-1127



LOOP STALLS

All Loop Stalls Are Coated With Baked On Top Grade Polyester TGIC Powder Coating After Fabrication



- Super Tough Finish
- Protection From Rust & Corrosion
- Superior Electrical Insulation
- Chip Resistant
- Resists Acid & Chemicals
- Smoother Finish Stays Cleaner

Zimmerman Loop Stalls Are Constructed of:

- 2 3/8" Outside Diameter High Yield Steel Tubing With A 12 Gal. (.108) Wall
- Spray Arc Transfer Method Used On Welds

PAUL B. ZIMMERMAN, INC.

Hardware • Farm Supplies Custom Manufacturing Crane Service

295 Woodcorner Rd. Lititz, PA 17543 1 Mile West of Ephrata

Phone: 717-738-1121