

## Estimated Daily Livestock Slaughter

Under Federal Inspection

August 14, 1991

|                     | CATTLE  | CALVES | HOGS    | SHEEP  |
|---------------------|---------|--------|---------|--------|
| WED., 8/14/91 (EST) | 121,000 | 6,000  | 326,000 | 19,000 |
| WEEK AGO (EST)      | 122,000 | 5,000  | 307,000 | 19,000 |
| YEAR AGO (ACT)      | 124,000 | 6,000  | 308,000 | 21,000 |
| WEEK TO DATE (EST)  | 349,000 | 15,000 | 945,000 | 56,000 |
| SAME PD LT WK (EST) | 350,000 | 15,000 | 840,000 | 55,000 |
| SAME PD LT YR (ACT) | 372,000 | 20,000 | 881,000 | 59,000 |

### Belleville Livestock

Belleville, Pa.

August 14, 1991

Report supplied by Auction

CATTLE: 95... (PDA) COMPARED WITH LAST WEDNESDAY'S MARKET, SLAUGHTER COWS MOSTLY 1.00 HIGHER: COUPLE SELECT SLAUGHTER STEER 59.00 & 59.50. COUPLE SELECT HEIFER 55.25 & 56.75. CUTTER AND BONING UTILITY SLAUGHTER COWS 48.00-50.75, ONE 53.85, CANNER AND LOW CUTTER 44.50-47.50, SHELLS DOWN TO 40.00. FEW YIELD GRADE NO. 1, 1230-1620 LBS. SLAUGHTER BULLS 57.35-60.00. FEEDER CATTLE: FEW M-1 300-500 LBS STEERS & BULLS 78.00-96.00.

CALVES 105... FEW UTILITY & LOW STANDARD VEALERS 60-80 LBS. 50.00-64.00. FARM CALVES: HOLSTEIN BULLS, NO. 1 90-130 LBS. 125.00-165.00, COUPLE @ 178.00, NO. 2, 80-125 LBS. 80.00-120.00. FEW NO. 1, HOL. HEIFERS 80-110 LBS. 120.00-187.00. FEW BEEF CROSS 70-90 LBS. BULLS 142.50-167.50.

HOGS 95... BARROWS AND GILTS 3.00 LOWER: US NO. 1-2 225-230 LBS. BARROWS AND GILTS 51.50-52.50. US NO 1-3 300-550 LBS. SOWS 38.00-41.00.

FEW BOARS 33.00-35.00  
FEEDER PIGS 313... US 1-3 30-40 LBS.  
FEEDER PIGS 26.00-44.00, 40-65 LBS.  
41.00-50.00 - ALL PER HEAD.

SHEEP 100... CHOICE 75-115 LBS.  
SPRING SL. LAMBS 38.00-50.00, FEW  
40-65 LBS. 52.00-69.00. SLAUGHTER  
SHEEP 10.00-24.00 - ALL CWT.  
GOATS 33... LARGE 35.00-71.00,  
SMALL & MEDIUM 24.00-41.00 - ALL  
PER HEAD.

HOLSTEIN DAIRY COWS - FEW  
\$800.00-1200.00 - PER HEAD.

### Isenock Auction

New Park, PA

Monday, August 14, 1991

Report supplied by auction

SLAUGHTER COWS: UTILITY 50.00  
AND DOWN; HEIFERS 67.00-78.50 LBS.  
58.00-65.00.

STEERS: 260-390 LBS. 66.00-72.00;  
640-775 LBS. 62.00-67.00.

BULLS: 380 LBS. 68.00; 1550 LBS.  
56.50.

VEAL CALVES: 90-100 LBS.  
72.00-90.00; 70-85 LBS. 60.00-88.00;  
WEAK AND ROUGH 60.00 DOWN.

FARM CALVES: 110-120 LBS.  
120.00-132.00; 95-105 LBS.  
107.00-133.00; 85-90 LBS. 90.00-115.00.

## Belknap Livestock

Dayton, Pa.

Wednesday, August 14, 1991

Report Supplied by PDA

CATTLE: 55...PDA... ONE SELECT  
SLAUGHTER STEER 61.75. COUPLE  
STANDARD SL. HEIFERS 54.75 &  
55.75. FEW BREAKING UTILITY AND  
COMMERCIAL SLAUGHTER COWS  
48.75-51.00, FEW CUTTER AND BON-  
ING UTILITY 44.75-49.00, CANNER &  
LOW CUTTER 38.00-44.75. ONE YIELD  
GRADE NO. 1, 1595 LBS. SL. BULLS  
60.00, ONE NO. 2, 1155 LBS. 54.00.  
FEEDER CATTLE: FEW MEDIUM &  
LARGE FRAME NO. 1 380-570 LBS.  
HEIFERS 67.50-75.50 FEW MEDIUM  
FRAMENO. 1 & 2, 405-470 LBS. BULLS  
64.50-75.50, FEW 510-630 LBS.  
53.00-61.50.

CALVES 157... (SUPPLY INCLUDED  
85% RETURN TO FARM)...STANDARD  
AND GOOD 60-120 LBS. 55.00-75.00,  
FEW UTILITY 50-60 LBS. 42.00-50.00.  
FARM CALVES: NO. 1, HOLSTEIN  
BULLS 80-125 LBS. 100.00-167.50,  
70-75 LBS. 75.00-99.00, NO. 2, 80-120  
LBS. 83.00-110.00; NO. 1, HOL.  
HEIFERS 80-125 LBS. 106.00-180.00. BEEF  
CROSS 80-130 LBS. BULLS & HEIFERS  
90.00-209.00.

HOGS 200...BARROWS AND GILTS  
6.00 LOWER. US NO. 1-2 240-255 LBS.  
BARROWS AND GILTS 48.40-49.40, 1-3  
230-255 LBS. 47.80-48.60, 2-3 230-245  
LBS. 47.10-47.50, 1-3 195-215 LBS  
41.00-45.00. SOWS: FEW US NO. 1-3  
355-440 LBS. SOWS 38.00-38.50,  
255-295 LBS. 34.75-37.00. FEW BOARS  
31.00-33.00.

FEEDER PIGS 119... US NO. 1-3 15-30  
LBS. FEEDER PIGS 13.00-26.00, 30-45  
LBS. 23.00-33.00, 50-65 LBS. 36.00-39.00  
- ALL PER HEAD.

SHEEP 27... FEW GOOD 30-70 LBS.

FEEDER LAMB 20.00-30.00 SLAUGH-  
TER SHEEP 4.00-15.50 - ALL CWT.  
GOATS 0... ALL PER HEAD.

### New Holland Horses

New Holland Sales Stables  
New Holland, PA

Monday, August 12, 1991

REPORT SUPPLIED BY AUCTION  
285 HEAD. PRICES STEADY ON  
ALL KINDS OF HORSES AND PONIES,  
EXCEPT FEW BETTER RIDING AND  
DRIVING HORSES HIGHER.

LOCAL DRIVING HORSES:  
490.00-785.00.

LOCAL RIDING HORSES:  
500.00-1000.00.

LOCAL WORK HORSES:  
600.00-900.00.

LOAD OF TENNESSEE WORK  
HORSES UP TO 1300.00.

MULES, SINGLES, 450.00-650.00, 1  
PAIR 1500.00.

LARGE PONIES 325.00-450.00.

SMALL PONIES: 75.00-200.00.  
FEW BETTER TO 325.00.

COLTS: 60.00-145.00.  
FEW BETTER REGISTERED RIDING  
AND DRIVING HORSES

900.00-1300.00.

### Peoria Cattle

PEORIA, ILLINOIS

Thursday, August 15, 1991

CATTLE WEEKLY TRADING  
SLOW. COMPARED WITH LAST  
MONDAY, SLAUGHTER STEERS AND  
HEIFERS 4.00, INSTANCES 5.00 LOW-  
ER. COWS 1.00 TO 3.00 LOWER.  
BULLS 4.00 LOWER. SUPPLY MAIN-  
LY SELECT TO AVERAGE CHOICE

SLAUGHTER STEERS AND HEIFERS  
WITH ABOUT 10% COWS. RECEIPTS  
THIS WEEK ABOUT 600 AS COM-  
PARED WITH 904 A WEEK AGO AND  
916 A YEAR AGO.

SLAUGHTER STEERS: CHOICE 2-4  
1050-1350 LBS. 64.00-65.00 MIXED  
SELECT & CHOICE 2-3 1000-1300 LBS.  
62.00-64.00

HOLSTEINS: MIXED SELECT &  
CHOICE 1150-1450 LBS. 58.00-63.

SLAUGHTER HEIFERS: CHOICE 2-4  
950-1200 LBS. 63.00-64.00 MIXED  
SELECT & CHOICE 2-3 900-1150 LBS.  
61.00-63.50

COWS: BREAKING UTILITY &  
COMMERCIAL 2-4 48.00-51.00 CUT-  
TER & BONING UTILITY 2-3  
48.00-53.00

BULLS: YG 1-2 1250-2100 LBS  
59.00-64.00

### North Jersey Livestock

Hackettstown, NJ

Tuesday, August 13, 1991

Report supplied by auction

CALVES .54-1.65.  
COWS .43%-.55% .  
EASY COWS 30-.53% .  
HEIFERS .46%-.63.  
BULLS .52%-.66.  
STEERS .52%-.71.  
HOGS .20-.44.  
SOWS .35-.39.  
ROASTING PIGS, EACH: 27.00.  
BOARS .20-.36% .  
SHEEP .13-.34.  
LAMBS EACH 12.00-60.00.  
LAMBS PER LB. .20-.68.  
GOATS EACH 24.00-137.00.  
KIDS EACH 15.00-58.00.  
TOTAL 1235.

# My corn acres are planted to hybrids that pass my test.

I've learned over the years that almost everything works better if I have a plan; and that includes deciding which hybrids should go on the bulk of my corn acres. That's why no new hybrid makes it into my "permanent" lineup until I've seen it on my own farm for at least two years.

Take my Jacques 7820, for example. I started with it because it looked good on a neighbor's place all season long. Well, the two years I tested it were about as different from each other as any two years could be. But both times, 7820 was right up at the top in yields and acted like it was bred just for those conditions.

That made me wonder if I really needed to do my own testing — but I like the extra level of confidence it gives me.

Don't get me wrong. I trust the results of Jacques own testing program. But the hybrids I plant have to pass my test, too. Jacques 7820 did.

**Jacques**  
SEED COMPANY  
Prescott, WI 54021  
1-800-321-2867

"Doing what works for you."

© 1991 Jacques Seed Company

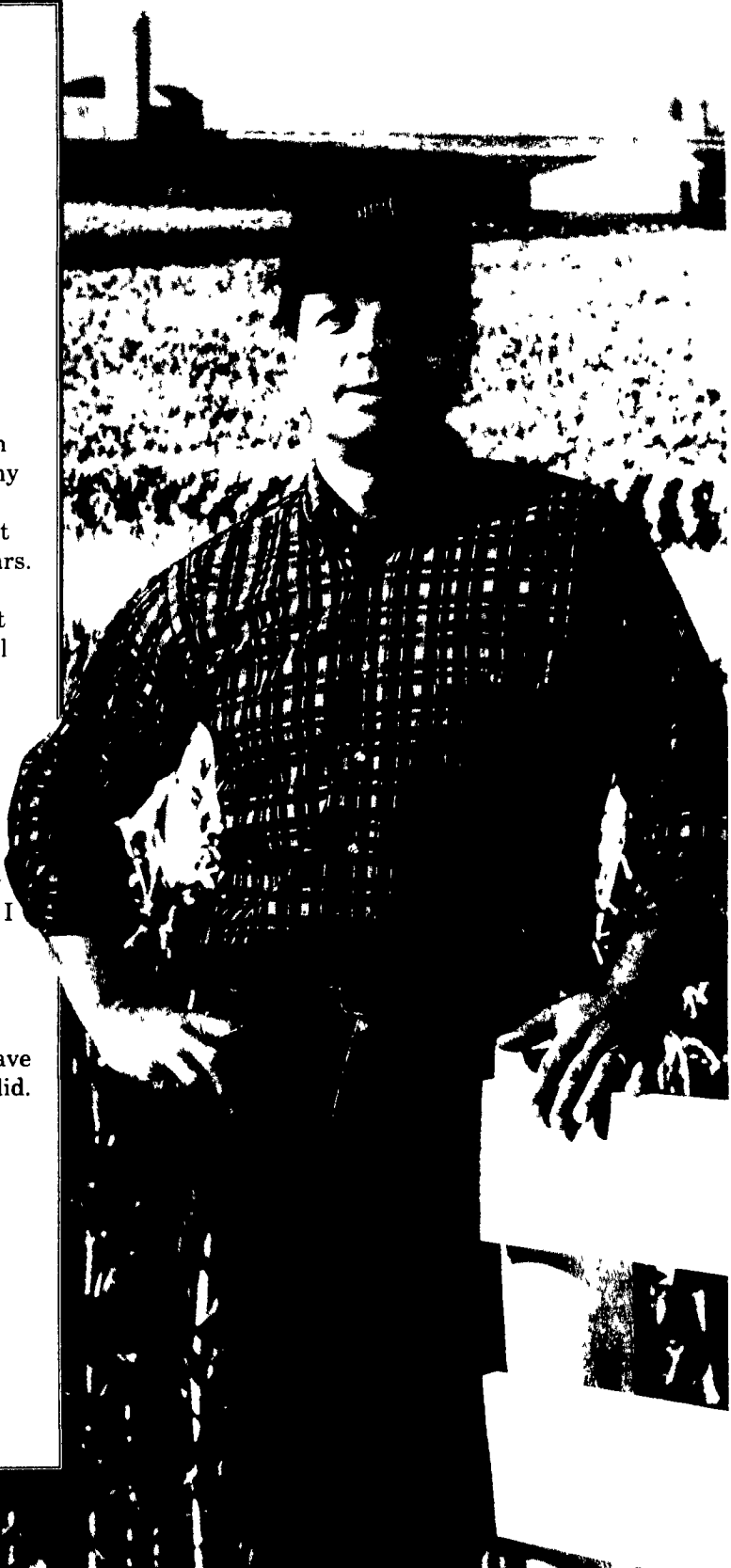

## PARADISE CONCRETE METERED DELIVERY!

You can't over or under order! Guaranteed Savings! Variable Pricing!

DEFINITELY CALL US  
BEFORE YOU BUY!

Delivery When  
You Need It!  
Large And Small  
Trucks



717-687-0990

Dedicated To The  
Farm Community

Mitch White  
Eric R. Probst

## CONTACT US

For

DOUBLE CHAIN  
PIT ELEVATORS

HYD. TILT AVAILABLE

COMPACT ROTO BEATERS

WISCONSIN & ALLIS  
CHALMER POWER UNITS

HAND-O-MATIC BUNK  
FEEDERS

COMBINATION MOWER  
AND CRIMPER UNITS

455 AND 456 MOWERS

NEW IDEA CRUSHERS

LARGE SHOP LATHE

40 TON PUNCH PRESS

CRIMPING ROLLS TO FIT  
YOUR NEW IDEA CRUSHER

NOTICE

CONTACT US FOR PROPER  
LUBRICATING YOUR  
CRIMPER BEARINGS

200 HP VM AIR COOLED DIESEL,  
COMPLETELY REBUILT  
\$4,500.00

YALE 4000 LBS. FORKLIFT  
EXCELLENT CONDITION \$5,500

**SMUCKER**  
WELDING & MANUFACTURING

2110 Rockvale Road  
Lanc., PA 17602