

Lebanon Beef Championship

Lancaster Farming, Saturday, August 3, 1991-A29

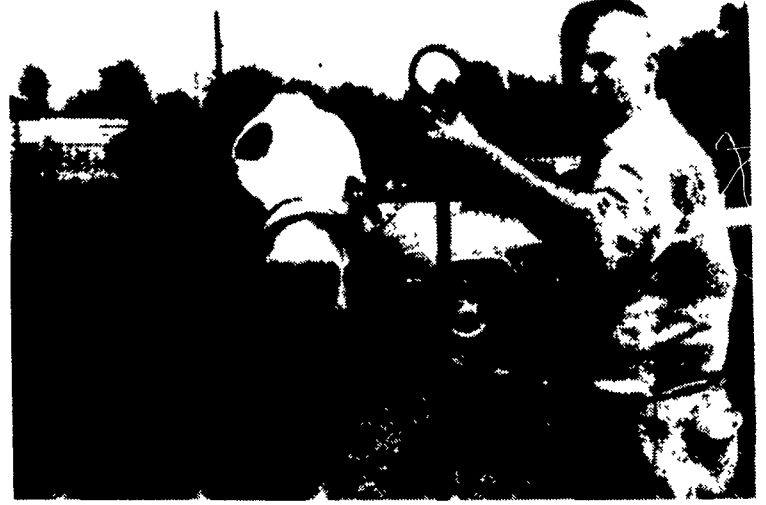

From left, Jerry Hutter from Hutter Springs won champion open Simmental show. John Baylor, B & H Venture, won reserve. In center is Pennsylvania Cattlemen's Queen Kelly Shearer.



Greg Bomgardner picked up FFA blocking and FFA grand showmanship honors with this Simmental/Angus cross at the Lebanon Fair Beef Show Wednesday.

(Continued from Page A26)
meaty top, through center, in a straight line to the hind and loins. In the medium weight class, steers must show straightness and uniformity from the back, loin, and rump. The heavyweight steers

often become too heavy to grade high, Long told the exhibitors. The breed show only included four exhibitors and five animals — four representatives of the Simmental breed and one of the Angus.

At the beef show, there were approximately 20 exhibitors and 40 animals altogether.

BEEF SHOW RESULTS
4-H BLOCKING
16-Years And Over: 1. Leigh Hitz. 2. Chris Kirt. 3. Brian Kreider. 14-15 Years: 1. Roxanne

ne Kirt. 2. Shelby Heagy. 3. Josh Meyer. 12-13 Years: 1. Katie Lefever. 2. Aaron Meyer. 10-11 Years: 1. Annie Lefever. 2. Ryan Spatz. 8-9 Years: 1. Trisha Arnold. 2. Jeremiah Arnold. 3. Jamie Eberly. Champion: Leigh Hitz. Reserve: Roxanne Kirt. FFA BLOCKING: 1. Greg Bomgardner. 2. John Risser. 3. Daryl Bomgardner. Champion: Greg Bomgardner. Reserve: John Risser.

SHOWMANSHIP
16-19 Years: 1. Chris Kirt. 2. Leigh Hitz. 3. Brian Kreider. 14-15 Years: 1. Roxanne Kirt. 2. Shelby Heagy. 3. Dan Atkins. 12-13 Years: 1. Katie Lefever. 10-11 Years: 1. Annie Lefever. 2. Ryan Spatz. 8-9 Years: 1. Jamie Eberly. 2. Jeremiah Arnold. 3. Jason Shirk. FFA In-School: 1. Greg Bomgardner. 2. Daryl Bomgardner. 3. John Risser.

CHAMPION
Roxanne Kirt

RESERVE
Chris Kirt
OPEN MARKET
Lightweight: 1. John Risser. 2. Jamie Eberly. 3. Kathy Bomgardner. Champion: John Risser. Reserve: Jamie Eberly. Medium Weight: 1. Leigh Hitz. 2. Daryl Bomgardner. 3. Roxanne Kirt. Champion: Leigh Hitz. Reserve: Daryl Bomgardner. Heavyweight: 1. Brian Kreider. 2. Chris Kirt. 3. Greg Bomgardner. Champion: Brian Kreider. Reserve: Chris Kirt.

CHAMPION
Leigh Hitz
4-H FAIR MARKET
Lightweight: 1. Josh Meyer. 2. John Risser. 3. James Lineweaver. Medium weight: 1. Leigh Hitz. 2. Daryl Bomgardner. 3. Katie Lefever. Heavyweight: 1. Brian Kreider. 2. Chris Kirt. 3. Greg Bomgardner. Champion: Leigh Hitz. Reserve: Daryl Bomgardner.

CHAMPION
Leigh Hitz
RESERVE CHAMPION
Daryl Bomgardner

MARKET GRAND CHAMPION
Leigh Hitz
MARKET RESERVE
Daryl Bomgardner

FARM SHOW STEERS: 1. Brian Kreider. 2. Daryl Bomgardner. 3. Dan Atkins. **4-H AND OPEN ANGUS:** 1. Roxanne Kirt. Champion: Roxanne Kirt. **OPEN SIMMENTAL:** Summer Yearling: 1. Hutter Springs. 2. B & H Venture. Junior Yearling: 1. Hutter Springs. 2. Twin Spring. Champion: Hutter Springs. Reserve: B & H Venture.

Becca
PRESSURE WASHERS

Featuring **FAT PUMPS**
SUPER FLOW PUMPS

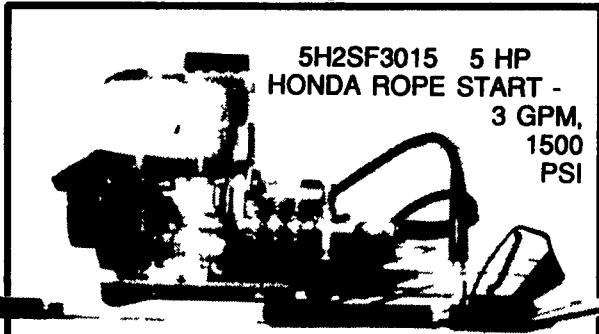

5H2SF3015 5 HP
HONDA ROPE START -
3 GPM,
1500 PSI

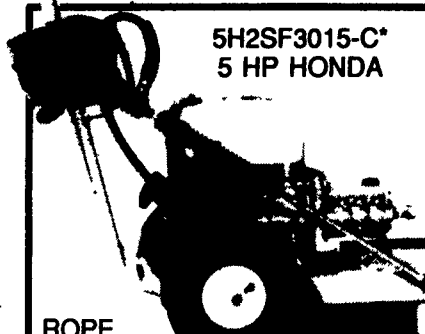

5H2SF3015-C*
5 HP HONDA

ROPE
START -
3 GPM, 1500 PSI



8H4SF4020-C*
8 HP HONDA
ROPE START-
4 GPM,
2000 PSI

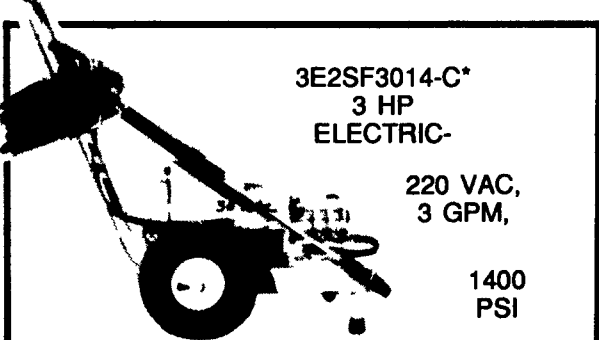

3E2SF3014-C*
3 HP
ELECTRIC-
220 VAC,
3 GPM,
1400 PSI

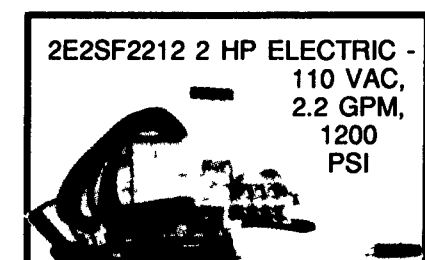

2E2SF2212 2 HP ELECTRIC -
110 VAC,
2.2 GPM,
1200 PSI

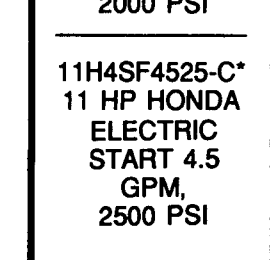

11H4SF4525-C*
11 HP HONDA
ELECTRIC
START 4.5
GPM,
2500 PSI

ALL MODELS FEATURE:

- Adjustable pressure regulating unloader, to set & maintain system pressure
 - Adjustable down stream chemical injector with inlet hose
 - Shut off gun with plastic insulated lance & quick coupling
 - Variable nozzle, featuring adjustable spray angles & pressure cleaning flexibility
 - 3/8" very flexible Gates Wash Master high pressure hose with swivel & quick disconnect
 - Safety by-pass thermo valve which minimizes excessive heat build up
- ★ Standard 2 wheel cart with 10" pneumatic tires

WE ALSO OFFER CUSTOM BUILT WASHERS (SPECIALS)

- Driven by electric-hydraulic-gas or diesel
- Engine throttle controls available
- Pressures up to 4000 PSI
- Lots of accessories

WE HAVE A WASHER FOR YOU AT A COMPETITIVE PRICE

Your Local Dealer

Beiler Repair
RR 2 Box 54
Watsonstown, PA 17777

Pine Glen Farm Service
RR 2 Box 166
Lewistown, PA 17044
(717) 899-7400

Yoder Air & Hydraulics
RR 1 Box 113
Myersdale, PA 17552

Aaron S. Groff
103 Clearview Dr.
Ephrata, PA 17522
(717) 354-4631

Martin's Hardware
Rt. 501 South of
Schaefferstown
(717) 949-6817

Martin Saw Shop
RR 1 Box 669
Port Trevorton, PA 17869

Leinbach Farm Market
1120
Ritner Hwy.
Shippensburg,
PA 17257
(717) 532-5511

Distributed By

Beiler Hydraulics

252 North Shirk Rd.,
New Holland, PA 17557 717-354-6066

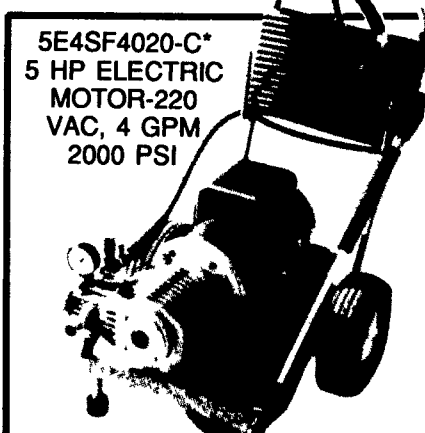

5E4SF4020-C*
5 HP ELECTRIC
MOTOR-220
VAC, 4 GPM
2000 PSI

B & B SPRAY PAINTING

Spray On 10 Years Experience In:
Brush In Barns, Roofs, Fences, Houses, Exterior, Interior & Repointing, Masonry Restoration, Aerial Ladder Spray Painting

RD 1, Bird-In-Hand, PA 17505

ANSWERING SERVICE (717) 354-5561

VERMONT CASTINGS All Models In Stock

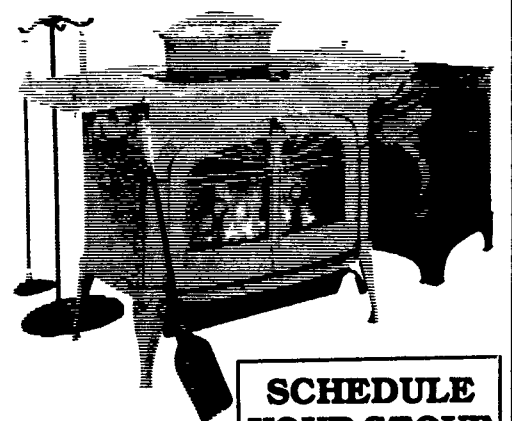

- Wood & Coal Stoves
- Fireplace Accessories
- Ducane Gas Grills

SCHEDULE YOUR STOVE NOW FOR FALL DELIVERY



Bowman's Stove Shop
(717) 733-4973
906 E. Main Street
Ephrata • Rt. 322
(1 M. E. of Rt. 222)

M,T,W 10-6; Th. & Fr. 10-8 Sat. 10-4