

Hackettstown Poultry & Egg

Hackettstown, N.J.
Tuesday, July 16, 1991

Report Supplied by Auction
HEAVY FOWL: 45-75.
BANTAMS: 1.00-3.75.
CHICKS EACH: .20-.90 EACH.
ROASTERS: .70-.90
BUNNIES, EACH: .25-2.00.
ROOSTERS: .50-1.25
GEESE 2.10 EA.
DUCKS: .30-1.00
RABBITS: .60-1.05.
PIGEONS: 1.20-1.50
GUINEAS: 1.40-1.60

WHITE EGGS- EXTRA LARGE & JUMBO .82- .94, LARGE .60-.80; MEDIUM 56-65
BROWN EGGS EXTRA LARGE & JUMBO 86-1.00, LARGE .66- .82, MEDIUMS 36-55

Heinsey's Poultry

Roots, East Petersburg
Tuesday, July 16, 1991

Muscovy Ducks - Drakes Range .70 - .86.
Muscovy Ducks - Hens .80 - 1.00.
Pekin Ducks .30 - .42.
Pullets 5-7 .30 - .52.
Red Fowl 4-4.5 .14 - .42.; Red Fowl 5-6 50 - .72.

Crossbred Roosters 4-6 .30 - .64.
Crossbred Roosters 7-10 .20 - .58.
Crossbred Fowl 5-9 .20 - .56.
Banty Roosters 3.00 - 5.75 ea.
Banty Hens 1.75 - 3.50 ea.
Guinea Pigs 1.00 - 3.50 ea.
Guinea Fowl 1.35 - 1.50
Kid Goats 25.00 - 42.00 ea.
Geese 8-12 .20 - .42.
Pigeons 1.25 - 1.50 ea.
White Pigeons 1.35 - 2.00 ea
Rabbits 4-6 .60 - .86, Rabbits 7-11 60 - 84

Leghorn Hens 08 - 22
Bunnies 75 - 1.50 ea
Doves 2.00 - 3.25 ea
Silkies 3.50 - 4.75 ea.
Leghorn Roosters 12 - 18
Total Coops Sold 894

Friend's Stockyard Inc.

Accident, Md. 21520
July 15, 1991

STOCK BULLS AND STEERS (200-500 LBS.) 80.00-104.00.
STOCK HEIFERS 70.00-93.00.
SLAUGHTER STEERS GOOD TO CHOICE 70.00-74.00; MEDIUM TO GOOD 64.00-69.00.
HOLSTEIN STEERS HEAVY 58.50-64.00; LIGHT 57.00-66.50.
SLAUGHTER HEIFERS GOOD TO CHOICE 68.00-71.00; MEDIUM TO GOOD 62.50-67.50.
BULLS HEAVY 60.00-71.50, LIGHT 58.00-66.00.
COWS FEW HIGH DRESSING 54.00-58.50; UTILITY HOLSTEIN 51.00-56.25, CANNERS 45.50-52.75, COMMERCIAL TO GOOD 46.00-49.00, CULL COWS 43.00 AND DOWN.
VEALS GOOD TO CHOICE 90.00-119.00, MEDIUM TO GOOD 75.00-88.00.
BOB CALVES 70.00 AND DOWN.
HOLSTEIN BULL CALVES, RETURN TO FARM (90-120 LBS.) 150.00-191.00
HOLSTEIN HEIFER CALVES, RETURN TO FARM (100-120 LBS.) 100.00-138.00.
HOGS TOP QUALITY 53.00-54.30, HEAVY 52.00-53.75, LIGHT 45.00-50.00.
SOWS 38.00-45.00.
MALE HOGS: 34.00-38.00.
EGGS: LARGE .65; MEDIUM .35.
LIVESTOCK PRICES ARE ALL GIVEN PER HUNDREDWEIGHT!

HOOVER'S HAY AUCTION

2nd & 4th
Fridays Of
Each Month
12 Noon

Sellers to call to schedule loads.
Located in Dauphin Co., 1 mile east of Gratz, along Rt. 25.
Gerald Hoover,
#AU-002794L
717-365-3803

Estimated Daily Livestock Slaughter

Under Federal Inspection

July 17, 1991

	CATTLE	CALVES	HOGS	SHEEP
THURS, 7/17/91 (EST)	127,000	5,000	280,000	20,000
WEEK AGO (EST)	128,000	5,000	305,000	20,000
YEAR AGO (ACT)	126,000	7,000	283,000	21,000
WEEK TO DATE (EST)	365,000	14,000	828,000	60,000
SAME PD LT WK (EST)	357,000	13,000	900,000	59,000
SAME PD LT YR (ACT)	375,000	21,000	808,000	63,000

Belknap Livestock Auction

Dayton, Pa.

Wednesday, July 17, 1991
Report Supplied by PDA

CATTLE 70...PDA...Compared with last weeks market: Individual Standard slaughter steers 57.75 and 58.00. Few Breaking Utility and Commercial slaughter cows 50.75-51.75. Cutter and Boning Utility 48.00-51.75, Canner and low Cutter 40.00-48.25. One Yield Grade No. 1, 1160 lbs. sl. bulls 64.75, few No. 2, 940/1260 lbs. 56.50-59.25. FEEDER CATTLE: Medium & Large Frame No. 1, 310/350 lbs. steers 96.50-108.00, few Med. & Large #1, 600/650 lbs. 65.00-72.00. Few Medium & Large Frame No. 1, 390/600 lbs. 68.00-72.00, one 87.50. Few Medium

Frame No. 1, 355/470 lbs. bulls 73.00-90.00, few 550/715 lbs. 60.00-68.50, few Medium #2, 270/430 lbs. 64.00-68.50.

CALVES 115... Supply included 85% return to farm...Standard and Good 90/120 lbs. vealers 75.00-88.00, 60/85 lbs. 62.50-84.00. Farm Calves: No. 1, Holstein Bulls 85/135 lbs. 125.00-167.00, No. 2, 85/130 lbs. 110.00-140.00; No. 1, Hol. Heifers 85/115 lbs. 130.00-175.00. Beef cross 55/125 lbs. bulls & heifers 92.50-170.00.

HOGS 243...Barrows and gilts: 1.00 to 1.50 higher. US No. 1-2 245/265 lbs. barrows and gilts 54.90-55.10, 1-3 230/265 lbs. 53.90-55.00, lot 56.00, 2-3 235/265 lbs. 50.00-53.50, 1-3 200/225 lbs. 49.50-52.80. Sows: Few US No. 1-3 330/495 lbs. sows 39.00-42.25. Few Boars

FOR SALE SHAVINGS & SAW DUST

- ★ Delivered To Your Location
- ★ Year Round Supply
- ★ Excellent for Dairy or Horses

Call For Price To Your Area
717-653-5935

J.D. Martin inc.

Mt. Joy, PA



Every Wednesday
At 11:00 A.M.

GOOD'S AUCTION
111 Maple Ave.
Leola, PA 17540
717-656-8911
717-656-9554

20 Heifers From A Good Central Pa. Herd
Also

3 Good Young Cows From Bridgeton, N.J.
Sell Wed. July 24
Dairy Sale

NEW HOLLAND SALES STABLES INC. THE ACTION AUCTION

LIVESTOCK IS OUR ONLY BUSINESS

HORSE SALE
Fri., August 9 - 7:00 P.M.
Tack 6 P.M.
Horses Hitched 12 Noon

MONDAY

SLAUGHTER HOGS



EARLY BIRD HOG SALE
8:00 A.M.

Sell Your Hogs At New Holland Sales Stables, Inc.
See them weighed, sold and pickup your check.

10:00 AM

HORSES
MULES



1:30 PM

BEEF SALE
SHEEP
GOATS
CALVES

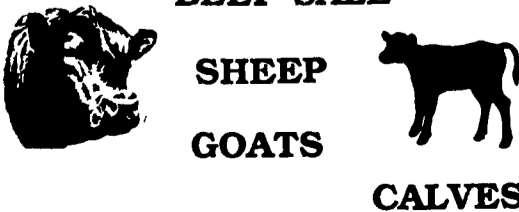

WEDNESDAY

HEIFER SALE
11:00 AM

COW SALE 12:00 NOON



We have the usual run of 50 to 100 Heifers, all ages. Loads of fresh cows and springers from our regular shippers. Also some local fresh cows and springers.

1:30 P.M.
FEEDER PIG SALE



Pigs are accepted after 6:30 A.M. State graded from 8 to 12 Dairy Barn and Feeder Pig Barn are cleaned and disinfected weekly for your protection.

THURSDAY

Beef Auction
10:00 A.M.

BULLS
STEERS
BEEF COWS



1:00 P.M.
STOCKERS
&
FEEDERS

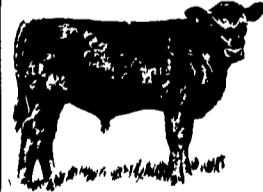

12:30 P.M.

SHEEP
GOATS
CALVES

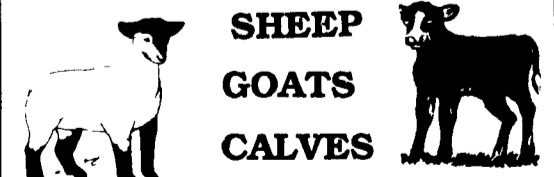

NEW HOLLAND SALES STABLES, INC.
12 Miles East of Lancaster Off Route 23, New Holland, Penna.

MANAGERS

Norman & David Kolb - 717-397-5538

Field Representatives

Luke Eberly - 215-267-6608 738-1865
Homer Eberly - 215-267-3047
Ron Ranck - 717-656-9849

Sale Barn Office Manager
Roger Floyd - 717-354-4341
FAX # 717-355-0706

Order Buyer
Paul Good 215-445-6662