

Leinbach's Shippensburg Produce Auction

(717)532-5511
Shippensburg, PA
Average Prices Of #1 Produce
July 11, 12, 13, 16, 17, 18. Open 11 a.m.
Mon. thru Sat.
Report Supplied by Auction
APPLES: 2.50-5.00 1/4 BU.
APRICOTS: 4.00-8.00 8 QT. FLAT.
BLUEBERRIES: 10.00-14.00 12 PT. FLAT.
GREEN BEANS: 5.00-10.00 1/4 BU.
YELLOW BEANS: 3.00-7.00 1/4 BU.
LIMA BEANS: 10.00-15.00 1/4 BU.
CABBAGE: 5.00-6.00 50 LBS.
CANTALOPES: 25-1.50 EACH.
SWEET CHERRIES: 7.00-12.00 8-QT. FLAT.
CUCUMBERS: 2.50-6.00 1/4 BU.
PICKLES: 6.00-15.00 1/4 BU
EGGS: .45-.90 DOZ.
NECTARINES: 10.00-12.00 1/4 BU.
PEPPERS: LARGE GREEN 10.00-15.00.
PLUMS: LARGE 2.00-4.00 8-QT. FLAT, SMALL 1.00-1.50 8-QT. FLAT.
RED BEETS: 6.00-10.00 15 CT. BUNCH
PEACHES: MEDIUM 3.00-7.00 1/4 BU.
RASPBERRIES: BLACK AND RED 14.00-16.00 8-QT. FLAT.

YELLOW SQUASH AND PATTY-PANS: 2.00-4.00 1/4 BU.
SWEET CORN: WHITE: 1.00-2.25 DOZ.; YELLOW 1.00-1.75 DOZ. TOMATOES: 16.00-28.00 25 LBS. LARGE, 10.00-22.00 25 LBS. MEDIUM.
WATERMELONS: MEDIUM TO LARGE 1.25-3.50, SMALL, YELLOW DOLLS AND SUGAR BABIES .75-1.50 EACH.
ZUCCHINI: 2.00-6.00 1/4 BU.
POTATOES: 5.00-7.00 1/4 BU; 10-LB. 2.00-3.00.

Leola Produce Auction

Leola, PA
July 16, 1991

Report Supplied by Auction
APRICOTS: 6.00-7.50 8 QT. FLAT
APPLES: EARLY 2.50-4.50 1/4 BU.
BLUEBERRIES: 9.50-12.50 12 PT. FLAT.
GREEN BEANS: 7.50-13.50 1 1/9 BU.
YELLOW WAX BEANS: 11.00-20.00 1 1/9 BU.
LIMA BEANS: 25.00-34.50 1 1/9 BU.
BROCCOLI: 3.25-5.50 12-14 CT.
BLACKBERRIES: 10.00-14.00 12 PT. FLAT.
CABBAGE: GREEN .30-.50 HEAD; 3.50-4.75 CRATE, RED 5.00-6.75 CRATE.

CUCUMBERS: 4.00-9.00 1 1/9 BU.
CANTALOPES: LARGE TO EXTRA LARGE .90-1.40 EACH; SMALL MEDIUM .40-.85 EACH.
HONEYDEWS: .75-1.10 EACH
EGGPLANT: 10.00-14.00 1 1/9 BU.
PLUMS: 3.75-5.00 8 QT. FLAT.
NECTARINES: 6.50-8.00 8-QT FLAT
KHOLRABI: 5.00-7.00 CRATE
PICKLES: 3.50-8.50 1/4 BU
POTATOES: NEW RED AND WHITE 5.00-10.00 1/4 BU
PEPPERS: LARGE AND EXTRA LARGE GREEN 9.00-10.00 1 1/9 BU, SMALL TO MEDIUM 6.00-9.00 1 1/9 BU.
PEACHES: 8.00-10.00 1/4 BU
RED BEETS: 3.00-4.50 15 CT BUNCH; LOOSE 4.50-6.75 1 1/9 BU.
SWEET CORN: .75-2.00 DOZ.
YELLOW SQUASH: 2.00-4.00 1/4 BU
PATTYPANS: 8.00-11.00 1/4 BU
SMALL
TOMATOES: LARGE TO EXTRA LARGE 18.00-25.00 25 LBS #1, SMALL TO MEDIUM 7.00-15.00 #1, CHERRY 8.00-12.00 12 PT. FLAT.
WATERMELON: LOCAL SEEDLESS 2.00-3.50 EACH; YELLOW DOLLS 60-1.20 EACH; ALL SWEET 2.00-3.50 EACH; CRIMSON SWEET 1.25-2.50 EACH.
SALES-EVERY DAY NEXT WEEK, 9 A.M.

Philadelphia Potato & Onion

Philadelphia, Pa.

Thursday, July 18, 1991

ONIONS-DRY ABOUT STEADY 50-lb sacks US#1 or generally good quality and condition Yellow unless otherwise stated CA grano type jumbo 12.50-13.00 previous commitments 11.50 Repacker sz 12.50 fair cond 10.00-11.00 White Jumbo 16.00 40-lb ctn Red jbo 14.00 TX grano type Jumbo 13.00-13.50 mos 13.00 Repacker sz 12.00-13.00 White jumbo 17.00-18.00 NM grano type repack- er sz 12.50 White jumbo 16.00 25-lb sks Red jumbo 10.00-10.50.
POTATOES ABOUT STEADY 50-lb sacks US#1 size A washed or brushed unless otherwise stated ROUND WHITES New Crop VA 650-800 mos 7-7.50 lge 9-9.50 baled 10-5 lb paper sks 11.00 DE 650-800 mos 7-7.50 lge 10.00-11.00 NC fair cond 575 NJ one label 800 sz B 400-500 ROUND REDS new crop TX few 10.00- 10.50 ctn 12.00 RUSSETS 50-lb carton count ID 70-80s 14.50-15.50 mos 15.00 few 16.00 90s 13.00-14.50 few 15.00 100s 12.00-13.00 mos 12.50 few 11.00 baled 10-5 lb film bags non sz A 11.00 CA Norkotah 90s 80s 15.00-16.00 90s 12.50-15.00 100s 10.50-13.00

Laurel Delaware Auction Market

Wednesday, July 17, 1991

BEANS (1) BUSHEL 5.00 BEANS-LIMA (40) BUSHEL 10.00-21.00 CORN (702) DOZEN PER DOZEN WHITE .65-1.45 CUCUMBERS (17) CARTONS 3.50- 6.00 PEPPERS (30) BUSHEL GREEN 4.00-10.50 SQUASH (42) CARTONS ZUCCHINI 2.00- 3.00 YELLOW STRAIGHTNECK 2.00 TOMATOES (736) 25-LB CARTONS PINK 5.00- 8.00 RED 3.50-10.50
BLACKBERRIES (32) QUARTS PER QUART 1.30.
CANTALOUPS (19,794) PER MELON SUPERSTAR .15- 1.20 MOSTLY .40 PRIMO .50- .80 GOLD STAR 45 CAMEO .70 STARSHIP 75 CLASSIC .35- .40 WATERMELONS (8,107) PER MELON CRIMSON SWEET 15-19 LB .50- 1.20 20-24 LB 60- 1.40 25-29 LB 1.00- 2.00 30-34 LB 1.25- 2.65 35-39 LB 3.30 ROYAL SWEET 18-19 LB 1.00 SANGRIA 20-24 LB 1.30 25-29 LB 2.25 SEEDLESS 14-15 LB 1.20 18-19 LB .65-1.40 CRIMSON TIDE 1.30 SUGAR BABY (317) EACH .30- .95 YELLOW DOLL (124) EACH 1.05.

New Jersey Fruit

Bridgeton, N.J.

Thursday, July 18, 1991

SOUTH NEW JERSEY BLUEBERRIES Demand moderate Market steady Flat, 12-1 pint film-wrapped cups Bluecrop large 9.00-9.60 occasional 10.00 few including medium 8.50 occasional lower



NAME: Brian Detwiler
TITLE: Loan Officer
Lancaster Branch
EDUCATION: BS Dairy Production
Penn State University
FARMING BACKGROUND: Grew up on dairy farm and was a dairy herd manager for 3 years
BANKING BACKGROUND: 5 years with Farm Credit



Your Farm Credit Banker. Nobody Knows The Field Better.

Sure, you'll find Farm Credit bankers all buttoned up, ready to talk short- or long-term loans, mortgages and sophisticated lines of credit.

But underneath the shirt and tie, you'll find the one thing the other banks don't offer. A fellow farmer.

Most Farm Credit loan officers were born and raised on farms and got their college degrees from ag schools. Nearly all of them grew up with 4-H and the Future Farmers of America.

And, if that's not enough, every single one of our loan officers goes through the toughest ag lending training program in America.

That means when you talk to a Farm Credit loan officer about any kind of ag loan, you won't have to waste your time translating to someone who's book smart but farm foolish.

What's more, because Farm Credit loan officers understand farming as well as they understand finances, they're not only smarter, they're faster. After all, they have the same loan closing authority as many local bank presidents.

So when you need competitive rates or creative options, see your local Farm Credit banker. Because nobody knows the field better.

FARM CREDIT
Nobody knows the field better.

KEYSTONE FARM CREDIT, ACA

411 W. Roseville Road
Lancaster

(717) 291-1855

Replace Your Bulbs - Save Electricity
FLUORESCENT LIGHTS



~~PRICES AS LOW AS \$6.99~~
NOW \$5.95

- Save Energy Replaces up to 75 watt incandescent
- Easy Installation
- Economical Lasts 10 times longer than standard bulb
- Fewer Lamp Changes
- Lower Maintenance Cost
- Durable Polycarbonate Housing
- 45,000+ Hour Ballast
- 10,000+ Hour Lamp Life
- Air Cooled
- Water Resistant Ballast
- 120 Volt
- Ratcheted Brass Socket
- Medium Base
- Starting Temperature 0
- Made in USA

MODEL	WATTS	INCANDESCENT EQUIVALENT	INITIAL LUMENS
3000	5	25 WATTS	250
3200	7	40 WATTS	400
3500	9	60 WATTS	600
3700	13	75 WATTS	900
3900	22	90 WATTS	1300

Call Toll Free 1-800-673-2580

SOLD AND SERVICED BY

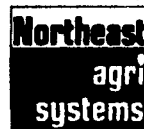

NORTHEAST AGRICULTURAL SYSTEMS, INC.

FLYWAY BUSINESS PARK
139 A West Airport Rd.
Lititz, PA 17543
(717) 569-2702

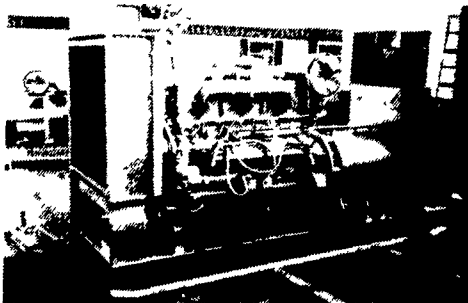

GENERATORS

Sales ★ Service ★ Rentals
★ Complete Generator Systems
★ PTO ★ Portables ★ 2-1600 KW
"We Service It If You Have It And Sell It If You Need It"

34 W. Mohler Church Rd.
Ephrata, PA 17522

Tel: 717-738-0300
Fax: 717-738-4329