



Hog Markets

Indiana Hogs

July 3, 1991

HOGS 51.
 DUE TO HOLIDAY THURSDAY JULY 4, 1991 NO REPORT WILL BE RELEASED

BARROWS AND GILTS: STEADY TO .50 HIGHER. DEMAND MODERATE TO GOOD.

COUNTRY: PLANTS: US 1-2 220-260 LBS. 52.50-54.50, 53.25-55.00 NORTH CENTRAL TO 55.00. 210-220 LBS. 50.50-52.50

US 1-3 220-260 LBS. 51.50-53.50 SOWS: STEADY TO FIRM.

US 1-3 300-500 LBS. 38.00-40.00, FEW TO 41.00.

500-650 LBS. 39.00-41.00, FEW TO 42.00.

**INDIANA DIRECT RECEIPTS: TUESDAY'S ACTUAL 19,100 TODAY'S ESTIMATE 16,500 WEDNESDAY WEEK AGO 16,900 WEDNESDAY YEAR AGO -- HOLIDAY WEEK TO DATE 48,500 SM PD WEEK AGO 55,100 SM PD YEAR AGO 29,200

**RECEIPTS FOR A YEAR AGO WILL NOT COMPARE TO THIS WEEK DUE TO A CHANGE IN THE REPORTING BASE.

CARCASS BASIS HOG PRICES: HOT WEIGHTS: PLANT DELIVERED. 160-185 LBS. BARROWS AND GILTS: .50-.67 HIGHER.

US 1 (BACKFAT THICKNESS .50-.79 IN.) 76.45 TO 79.14 US 1 (BACKFAT THICKNESS .80-.99 IN.) 75.00 TO 76.45 US 2 (BACKFAT THICKNESS 1.00-1.24 IN.) 73.57 TO 75.15 US 3 (BACKFAT THICKNESS 1.25-1.49 IN.) 72.57 TO 73.57 US 4 (BACKFAT THICKNESS 1.50-1.79 IN.) 68.93 TO 72.57

ACTUAL PAYING PRICE MAY NOT ALWAYS BE WITHIN PRICE RANGES AS ADJUSTMENTS ARE MADE FOR SUPERIOR OR INFERIOR MUSCLING AND BACKFAT THICKNESS WITHIN THE GRADES.

Lancaster Hogs

Lancaster Stockyards

Sat., June 29, 1991

Report supplied by auction

530 HEAD.

US 1 215-245 LBS. 56.50-58.25.

US 1-2 215-245 LBS. 56.00-56.50.

US 1-3 215-245 LBS. 55.00-56.00.

US 2-4 215-255 LBS. 53.00-55.00.

GOOD SOWS: 42.00-44.00.

MEDIUM SOWS: 40.00-42.00.

THIN SOWS: 35.00-40.00.

BOARS (ALL WEIGHTS): 37.00-38.25.

New Holland Hog Auction

Lancaster, Pa.

Monday, July 1, 1991

Hog Receipts:

Today 956

Last Monday 951

Last Year 941

TREND: Compared with last Monday barrows and gilts 2.00-3.00 lower.

BARROWS AND GILTS: US 1-2 215-245 lb 56.75-57.75.

US 1 210-235 lb 58.00-58.25, One lot 59.75.

US 1-3 210-260 lb 55.25-56.50.

State Graded Feeder Pig Sale

at Carlisle Livestock Auction

Friday, June 28, 1991

RESULTS ON 1,486 PIGS.

TREND: COMPARED TO THE JUNE 14TH STATE GRADED SALE, PIGS WERE MOSTLY STEADY, SPOTS 5.00 LOWER ON GRADE NO. 2'S AND 2&3'S. ALL PIGS WERE WEIGHED ON ARRIVAL AND SOLD BY THE HUNDRED WEIGHT.

US NO. 1&2'S 814 HD. 27 HD. 38 LBS 115.00; 187 HD. 42-49 LBS. 91.00-120.00; 317 HD. 50-59 LBS. 95.00-110.00; 283 HD. 60-69 LBS. 91.00-103.00.

US NO. 2'S 586 HD. 10 HD. 22 LB. W/ TAILS 101.00; 86 HD. 34-39 LBS. 74.00-89.00; 256 HD. 42-49 LBS. 80.00-108.00; 172 HD. 52-59 LBS. 83.00-101.00; 28 HD. 60-69 LBS. 83.00-88.00; 34 HD. 70-74 LBS. 75.50-86.00.

US NO. 2&3'S & UTILITIES: 43 HD. 43 HD. 14-75 LBS. 30.00-82.00.

AS IS: 43 HD. 10-73 LBS. 30.00-70.00.

NEXT STATE GRADED FEEDER PIG SALE: FRIDAY, JULY 12, 1991, 1:30 P.M., GRADING 7:30 UNTIL 11:30 A.M.

Grantsville Livestock

Grantsville, Maryland

Sat., June 29, 1991

HOGS: TOP BARROWS & GILTS 55.50-57.00, HEAVY BUTCHER 55.00-56.75, LIGHT BUTCHER 48.00-60.00, BUTCHER SOWS 40.50-45.00, FEEDER SHOATS 10.00-60.00.

VEAL: GOOD 85.00-115.00, STANDARD 65.00-80.00, UTILITY 60.00 TO DOWN, BULL CALVES 1.25-1.80, BEEF CALF RETURN FARM 85.00-1.50.

SHEEP & LAMBS: GOOD 45.00-48.00, UTILITY 35.00-40.00; SLAUGHTER EWES 12.00-18.00.

GOATS: 12.00-50.00.

SLAUGHTER CATTLE: STEERS: GOOD 68.50-71.00, STANDARD 65.00-67.50, UTILITY 60.00-62.00. HEIFERS: GOOD 65.00-68.50, STANDARD 60.00-62.00, UTILITY 50.00-54.00.

COWS: HIGH DRESSING 56.50-59.75; COMMERCIAL 48.00-53.50, UTILITY 42.00-46.50, CANNER AND CUTTER 40.00 TO DOWN.

BULLS: COMM. & GOOD 60.00-67.50, CUTTER AND UTILITY 54.00-58.00.

STOCK-FEEDER CATTLE: GOOD 77.50-95.00, MEDIUM 70.00-75.00.

STEER CALVES: GOOD 95.00-1.10, MEDIUM 80.00-90.00.

HEIFER CALVES: GOOD 75.00-92.00, MEDIUM 55.00-65.00.

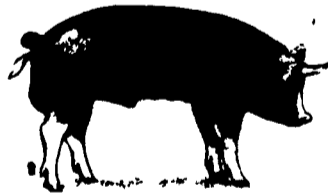

Pa. Grain

July 1, 1991

Report supplied by PDA

COMPARED WITH LAST MONDAY'S MARKET FOR SOUTHEASTERN, CENTRAL, AND SOUTH CENTRAL PA: CORN AND WHEAT STEADY TO .05 LOWER; BARLEY MOSTLY STEADY; OATS UNEVENLY STEADY TO .11 LOWER; SOYBEANS WEAK TO .22 LOWER; EAR CORN UNEVEN, MOSTLY STEADY TO 1.00 LOWER.

SOUTHEASTERN PENNSYLVANIA CORN NO. 2-Y RANGE 2.50-2.85, AVERAGE 2.63; *CONTRACT FOR HARVEST 2.30-2.56; @WHEAT NO. 2 RANGE 2.55-2.80, AVERAGE 2.66; BARLEY NO. 3 RANGE 1.45-1.70, AVERAGE 1.57; OATS NO. 2 RANGE 1.00-1.60, AVERAGE 1.28; SOYBEANS NO. 1 RANGE 5.00-5.65, AVERAGE 5.28; *CONTRACT FOR HARVEST 5.07-5.27; FEW REPORTED GR. SORGHUM #2 *CONTRACT FOR HARVEST 2.00; *BUCKWHEAT *CONTRACT FOR HARVEST 8.15; EAR CORN RANGE 70.00-90.00, AVERAGE 76.46.

SOUTH CENTRAL PENNSYLVANIA CORN NO. 2-Y RANGE 2.50-2.75, AVERAGE 2.66; @WHEAT NO. 2 RANGE 2.42-2.55, AVERAGE 2.50; BARLEY NO. 3 RANGE 1.40-1.70, AVERAGE 1.49; OATS NO. 2 RANGE 1.00-1.35, AVERAGE 1.22; SOYBEANS NO. 1 RANGE 5.10, AVERAGE 5.10; EAR CORN RANGE 70.00-80.00, FEW REPORTED 65.00, AVERAGE 71.67.

SOUTHEASTERN, CENTRAL & SOUTH CENTRAL SUMMARY CORN NO. 2-Y RANGE 2.50-2.80, AVERAGE 2.66; @WHEAT NO. 2 RANGE 2.45-2.80, AVERAGE 2.60; BARLEY NO. 3 RANGE 1.40-1.70, AVERAGE 1.56; OATS NO. 2 RANGE 1.00-1.60, AVERAGE 1.28; SOYBEANS NO. 1 RANGE 5.00-5.65, AVERAGE 5.28; EAR CORN RANGE 70.00-85.00, AVERAGE 74.48.

CENTRAL PENNSYLVANIA CORN NO. 2-Y RANGE 2.40-2.91, M 2.60-2.80; AVERAGE 2.69; @WHEAT NO. 2 RANGE 2.45-2.65, AVERAGE 2.56; BARLEY NO. 3 RANGE 1.50-1.65, AVERAGE 1.59; OATS NO. 2 RANGE 1.00-1.50, AVERAGE 1.32; SOYBEANS NO. 1 RANGE 5.15-5.50, AVERAGE 5.29; EAR CORN RANGE 70.00-76.00, AVERAGE 73.00.

WESTERN PENNSYLVANIA CORN NO. 2-Y RANGE 2.40-2.77, AVERAGE 2.56; @WHEAT NO. 2 RANGE 2.45-2.70, AVERAGE 2.61; BARLEY NO. 3 RANGE 1.40-1.55, AVERAGE 1.48; OATS NO. 2 RANGE 1.00-1.60, AVERAGE 1.36; SOYBEANS NO. 1 RANGE 5.10 FEW REPORTED, AVERAGE 5.10; EAR CORN RANGE 55.00-66.00, AVERAGE 60.50.

MONTH AGO CORN NO. 2-Y 2.77; @WHEAT NO. #2 2.68; BARLEY NO. 3 1.76; OATS NO.

2 1.40; SOYBEANS NO. 1 5.61; EAR CORN 76.28.

YEAR AGO

CORN NO. 2-Y 3.23; @WHEAT NO. #2 3.33; BARLEY NO. 3 2.11; OATS NO. 2 1.63; SOYBEANS NO. 1 6.12; EAR CORN 89.61.

Leinbach's Hay

Shippensburg, PA

June 29 and July 2

Report Supplied by Auction

TOTAL LOADS: 31.
 ALFALFA: 66.00-134.00.
 MIXED HAY: 35.00-75.00.
 TIMOTHY: 40.00-71.00.
 BROME GRASS: 60.00-76.00.
 ORCHARD GRASS: 40.00-76.00.
 STRAW: 50.00-55.00.

Green Dragon Hay

Ephrata, Pa.

Friday, June 28, 1991

Report Supplied by Auction

TOTAL LOADS: 51.
 MIXED HAY: 54.00-110.00.
 ALFALFA: 85.00-120.00.
 TIMOTHY: 85.00-132.00.
 ORCHARD GRASS: 85.00.
 STRAW: 67.00-80.00.
 EAR CORN: 87.00-90.00.
 OATS: 2.15-2.50 BU.

North Jersey Market

Hackettstown, N.J.

Tuesday, July 2, 1991

Hay-Straw & Grain Report

ALFALFA: 1.50-2.40 BALE.
 MIXED HAY: 1.00-1.70 BALE.
 TIMOTHY HAY: 1.30-1.50 BALE.
 GRASS HAY: 1.10-1.80 BALE.
 STRAW: 1.00 BALE.
 OATS: 7.50 BAG.
 TOTAL: 19 LOTS.

Good's Hay

Leola, Pa.

Wed., July 3, 1991

Report Supplied by Auction

74 LOADS.
 ALFALFA: 116.00.
 MIXED HAY: 62.00-133.00.
 TIMOTHY: 90.00-139.00.
 STRAW: 52.00-81.00.
 CORN: 87.00-97.00.
 GRASS: 84.00-91.00.
 OATS: 1.55 BU.

Hoover's Hay Auction

Gratz, Pa.

Friday, June 28, 1991

Report Supplied by Auction

TOTAL LOADS: 5.
 ALFALFA: 123.00.
 EAR CORN: 78.00.
 TIMOTHY: 100.00-109.00.
 ROUND BALAGE: 47.00.

This sale is held every second and fourth Friday at Hoover's Hay Auction, 1 mile east of Gratz, Pa.

Regional Hay

July 1, 1991

Eastern, Pa.

HAY & STRAW MARKET FOR EASTERN PA - (ALL HAY NO. 2 AND BETTER, PRICES PAID BY DEALERS AT THE FARM & PER TON). HAY STEADY, SPOTS TO \$10.00 HIGHER; STRAW STEADY.

ALFALFA 60.00-105.00, FEW 110.00; MIXED HAY 50.00-90.00, FEW 100.00; TIMOTHY HAY 50.00-60.00, FEW 100.00; STRAW 40.00-70.00; MULCH 20.00-35.00.

SUMMARY OF LANCASTER CO. HAY AUCTIONS FOR WEEK ENDING 6/28/91. PRICES PER TON: LOADS: 106 HAY, 33 STRAW, AND 32 EAR CORN. ALFALFA 70.00-120.00; MIXED HAY 71.00-100.00; TIMOTHY HAY 65.00-100.00; STRAW 60.00-85.00; EAR CORN 79.00-92.00.

SUMMARY OF CENTRAL PA. HAY AUCTIONS FOR WEEK ENDING 6/28/91. PRICES PER TON: LOADS: 58 HAY, 6 STRAW & 13 EAR CORN. ALFALFA 110.00-175.00 (FEW); MIXED HAY 40.00-90.00; TIMOTHY HAY 50.00-105.00 (FEW); STRAW 40.00-75.00 (FEW); EAR CORN 79.00-100.00.

Westminster Hay

Westminster, Md.

Tuesday, July 2, 1991

Report Supplied by Auction

TOTAL LOADS: 46.
 ALFALFA: 1.60-2.80 BALE.
 MIXED HAY: 1.00-2.50 BALE.
 TIMOTHY: 70-2.10 BALE.
 GRASS: .50-.60 BALE, LARGE ROUND 13.00 EACH.
 BLUEGRASS: 1.80 BALE.
 CLOVER: 1.75 BALE.
 STRAW: .40-1.05 BALE.
 MULCH: .15-.35 BALE.
 OATS: 1.25 BU.

Kirkwood Hay Auction

Kirkwood, Pa.

Tuesday, July 2, 1991

Report Supplied by Auction

18 LOADS OF HAY.
 MIXED HAY: FIRST CUTTING 79.00-102.00.
 TIMOTHY: 88.00-123.00.
 ALFALFA: NEW, FIRST CUTTING 71.00; OLD, FIRST CUTTING 54.00.
 CLOVER: FIRST CUTTING 77.00.
 WHEAT STRAW: 84.00-102.00.
 OAT STRAW: 84.00.
 EAR CORN: 94.00.
 PAPER BEDDING: 33.00.

Dewart Hay

Dewart, Pa.

Monday, July 1, 1991

Report Supplied by Auction

5 LOADS OF HAY, 53.00-137.50.
 CORN: 85.00.
 OATS: 1.80 AND 1.85 BU.

KIRKWOOD HAY AUCTION

Hay, Straw and Grain Auction

EVERY TUESDAY

12:00

Located Rt. 478 8 miles south of Quarryville or 6 miles north of Oxford corner of Rt. 478 and Noble Road.

Lloyd M. Kreider, Auctioneer AU-000813L No out of state checks

PIGS

STATE GRADED SALE

FRI., JULY 12

1:30 P.M.

HAY & STRAW SALE

12:45 P.M.

AT

Carlisle LIVESTOCK MARKET, INC.

Exit 12 Off I-81

(717) 249-4511 or

Evenings Jim, 249-2350

In this issue

Four Sections

COLUMNS

Now is the Time..... A10
 On Being A Farm Wife..... B 2
 Have You Heard..... B 3
 Microwave Times..... B 5
 Ida's Notebook..... B 9
 Poultry Pointers..... C 5
 Beef Briefs..... C 8
 Swine Management News... C12

FEATURES

1,500 Visit Farm..... B16
 Schaeffer House Lives..... B18
 Grube's Grades..... A32
 Market Lamb Jackpot..... A26
 Test Plots, Methods Seen... A33
 Agents Need Skills..... A19

HOME AND YOUTH

Homestead Notes..... B 4
 Home On The Range..... B 6
 Cook's Question Corner..... B 8
 Kid's Korner..... B10
 FFA Happenings..... B20
 4-H Happenings..... B24

DEPARTMENTS

Editorial..... A10
 Farm Calendar..... A10
 Farm Forum..... A10
 Theft Watch..... A11
 Mailbox Markets..... B30
 Sale Reports..... A34
 Public Auction Register..... B39
 Business News..... C 6
 Classified Ads..... C16, D 4

DAIRY

DHIA Focus..... A18
 Potter Co. DHIA..... B27
 Franklin Co. DHIA..... B30
 Berks Co. DHIA..... C13
 Northampton Co. DHIA..... C13
 Clearfield Co. DHIA..... C13
 Dauphin Co. DHIA..... C14
 York Co. DHIA..... C14
 Bedford Co. DHIA..... C16
 Bucks Co. DHIA..... C16
 Perry Co. DHIA..... D 3
 Centre Co. DHIA..... D 3

Walter M. Dunlap and Sons offers all cattle feeders two marketing days - Give us a call for advice and marketing conditions.

MONDAYS OR WEDNESDAYS

Consign With Us - For The Marketing Edge

Consign Your Beef Cows Mondays and Wednesdays

No Waiting To Unload - Good Weight Conditions

Next Feeder Cattle Sale Friday, July 12 - 11:00 A.M.

Walter M. Dunlap and Sons

Lancaster Stockyards

Tel. (717) 397-5136

An Old Line Commission Firm Keeping Abreast With The Times