

PENNFIELD DAIRY "CUSTOMER SERVICE" TEAM



penfield

Quality -
Service - Value



**PETE
KNUTSEN**
Area
Supervisor

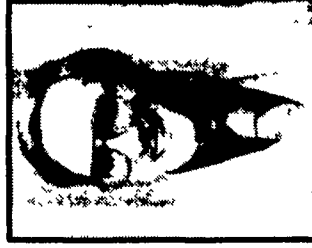

**DON
SNYDER**
Area
Supervisor

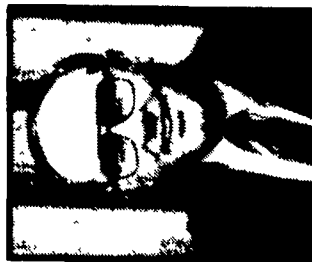

**DON
MAHLANDT**
Manager
Dairy Sales

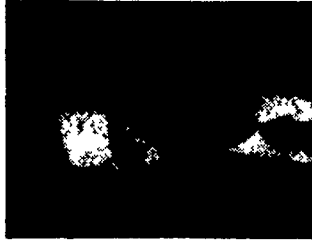

**GLENN
FLICKINGER**
Area
Supervisor



1 NED DAVIS



15 DICK POOLE



12 SHANNON NEUMANN

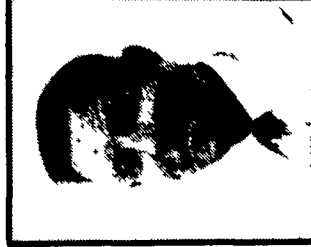

12 MEREDITH SHANKS



14 LARRY FREY



9 DICK ROWE



13 BOB YODER

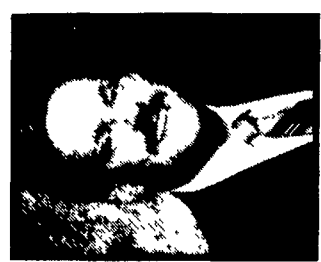

10 PAT BAUMANN



11 RICK SIMCOX



17 HERB BONNICE

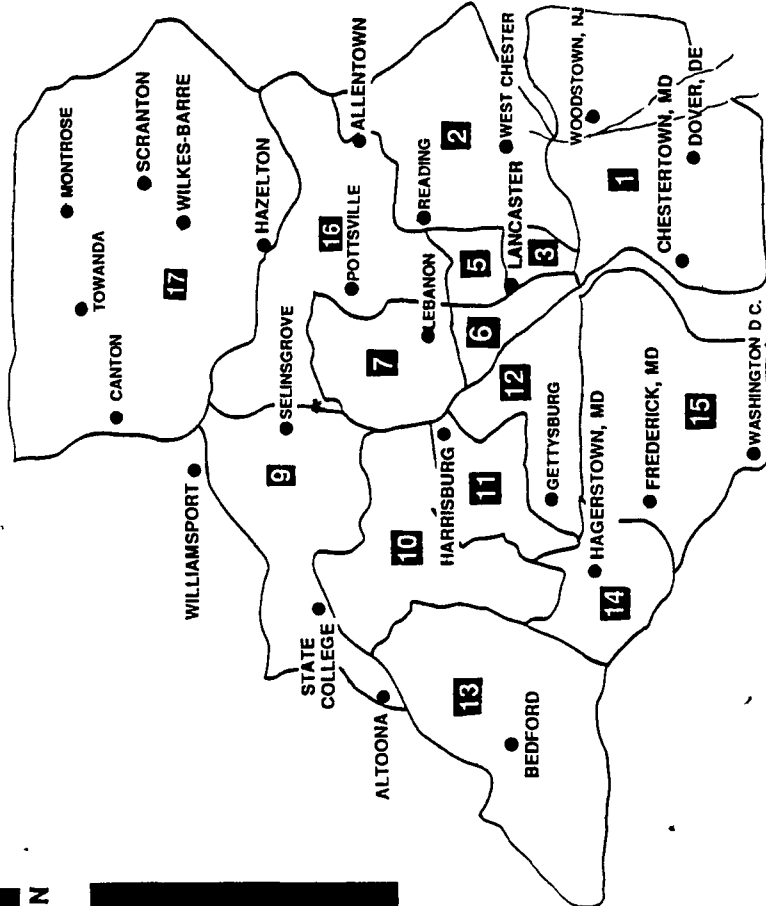

Pennfield Dairy Feeding Consultants - Due to continued growth, Pennfield has openings for career minded people who would like to become Dairy Feeding Consultants. This position involves working with dairymen to develop feeding and management programs. Applicants should have a dairy science degree, an ag business degree, or equivalent experience in the feeding and management of dairy cows. Compensation includes salary, bonus, company car and employee benefits package.

To be considered for this career opportunity please submit your resume to Mr. Norm Williamson, Pennfield Corporation, P.O. Box 4366, 711 Rohrerstown Road, Lancaster, Pa. 17604.

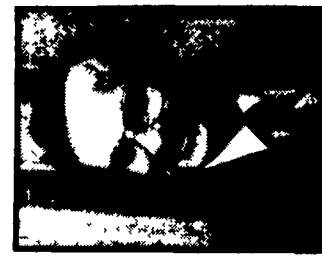
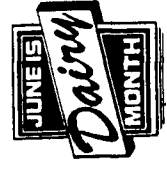

7 LARRY BEAT

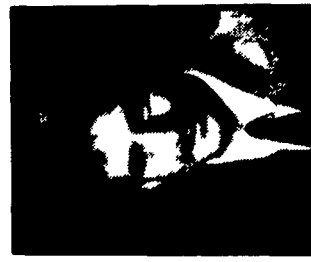

16 TRACY SNYDER

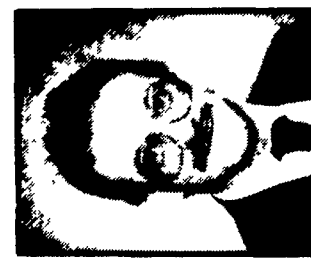

5 RICH STEHR



2 RICHARD ELLIOT



6 NELSON HABECKER



3 JIM SPAHR

**PENNFIELD CUSTOMER SERVICE
DEPT. OPEN 24 HOURS A DAY**

**FROM PA FROM MD, DE & NJ
1-800-732-0467 1-800-233-0202**