STITZEL FARM EQUIPMENT, INC.

East Windsor St. & Krick Lane — Hamburg, PA 19526

Phone Bus. 215-562-8377 — Home 215-562-5740

COMBINES w/Good Selection Of Heads: We have 16 late model, very nice, local, one-owner combines.
JD 8820 4WD, Full Equip. w/220 Flex.
JD 7720 4WD, w/216 Flex & 643 Corn Head, Nice.
1985 JD 6620, Side Hill, Titan II, Full Equip., Real Nice, w/215 Flex.
1981 JD 6620 Side Hill Combine.
JD 6620 4WD w/215 Flex And 643 Corn Head.
JD '81 Model, 6620 LL, w/215 flex, real nice.
JD '81 Model 6620 LL w/216 Flex, very nice.
JD 6620 LL, 1 Owner, Full Equipment, $25,000.
JD (77) 6600 Side Hill, Good Cond
(75) 6600 D. Rotary Screen good
JD 6600 Gas w/443 Cornhead, As Is.
JD (77) 4400 D., C.A.
JD 4400 Gas, 13' grain.
IH (78) 1460, C A., Hydro., Real Nice w/820-17½' Flex
MF 850, C A., Turbo, Hydro., w/17' Flex And 6R Cornhead.
MF (78) 760 C A., V-8, Hydro., 4 WD, w/2 Heads.
(77) MF 750, C.A., Turbo Hydro., Very Good
MF (76) 750 Cab, Air, Hydro
Gleaner F2 D, C.A. w/13' Grain & 438 Corn, Nice.
Gleaner F2 D C.A. w/13' Grain
(77) IH 815 D., C.A. Hydro, 4WD w/810 Grain & 4R Corn
IH D 915 C A Hydro w/863 & 810 Grain.
IH (77) 715 D. C.A. w/810 Grain & 844 Corn Heads; IH 715 Gas, C.A. w/810 13' Grain; NH TR70 C.A. Hydro w/Cat Dsl.
IH 615 Combine, Gas w/810 10' Grain And 833 Corn Head, Good Cond.
IH 715 Gas w/Cab & 810 grain for $4,850.
NH TR70 C.A. Hydro.
NI. 702 & 705 Uni-Systems w/Full Eq.; NI 702 D w/727 bed & 3R C.H.; NI 702 Uni w/727 And 735 Corn Head; 767 Super Chopper; NI 727 Husking Beds, NI 737 Husking Beds; N I. 729A Shellers; NI Uni 740 Feeder House; NI Uni 838 Husking Unit w/841 Feeder House.

CORNHEADS: JD 644, 643 LP, 643, 444 LP, 443 LP, 444, 443, 344, 343, 244, 243, 205 (40) 234, 435; JD 454 Row Crop Head.
IH 983, 963; 863, 844; 833, 744, 743; 327; 3R; 227.
AC GL 440, C440, A438 Black, A630 Black, L2, M430, Gleaner C430 C H, F335.
MF 1163, 1144, 1143, 63, 44, 43, 24, 222, 422.
NI 738, 743, 730, 734, 725, 723, 762, 763; Ford 4-30", Case (404); NH 962 4RW, 6RN Corn Head
NH 974 W4; NH 974 N4; NH 962 N3 & 962 W4; NH 924, 4RW; White 706N; Oliver White 4N; White 703

GRAIN HEADS. J.D. Used 12'-15' Incl. 213 & 215 Flex & (2) JD 216 Flex; 213, 215 Rigid.
820 16½' Flex.
IH 810-13' Thru 17.5' w/ Reg. or Floating.
MF 10'-16' Reg. or Floating Bar, AC. E10'.
NI 713 Flex Or Rigid; NI 715 S Flex.
NH 960, 13' and 16'; E 10' Grain Head.

TRACTORS:
JD 8850 4WD, C.A., 3 Pt., PTO., Fully Equipped; JD 8650 4WD w/3 Pt. And Duals; JD 4850 C.A.P.S., MFWD, Full Equip., Real Nice; JD 4850 C.A.P.S., MFWD, And Duals; JD 4650 C.A.P.S., MFWD, Local Owner; JD 4650 C.A.P.S., Real Nice; '86 Model 4450, C.A.P.S., MFWD; JD 4450, C.A.P.S., MFWD, Real Nice; JD 4450, C.A.P.S., MFWD, Duals; JD 4450, C.A.P.S., MFWD; JD 4250 C.A.P.S., MFWD, Real Nice; (85) JD 4250 C.A.Q.R.; 4050 C.A.P.S., MFWD, Real Nice; JD 4050, C.A.Q.R., 1900 Hrs., Excellent Cond.; JD 2950 CA, MFWD; JD 2950, ROPS, MFWD; JD 4050, ROPS, QR; JD 4050, ROPS, Power Shift; JD 2950 C.A., MFWD; JD 2950 MFWD w/Rollguard; New JD 2355; JD 2550 w/175 Loader, Like New; JD 8640 C A., 3 Pt, PTO w/Duals; JD 4840 C.A.P.S., Duals; JD 4840 C.A.P.S. Duals & Quick Hitch; JD 4840 C.A.P.S., w/Duals; JD 4640 C.A.P.S., 18x42 Duals; JD 4640 C.A., QR, Duals; JD 4640 C.A.Q.R.; 4640 C.A.P.S.; 1981 JD 4440 C.A.P.S.; 1982 JD 4440 C.A.Q.R.; JD 4440 C.A.Q.R.; JD 4440 C.A.Q.R.; JD 4440, ROPS, Q.R.; (82) JD 4240 C.A.Q.R.; (81) JD 4240 C.A.Q R.; JD 4240 C.A.Q R.; JD 4240 C.A. w/Creeper Trans; JD 4240, ROPS, QR; JD 2940 MFWD; JD 2940, Full Equipment; JD 2840 w/ROPS; JD 2840; JD 1982 2440 w/146 Loader; JD 22[SOLD]6 Loader; JD 2040; JD 6030 CA, Duals w/New Engine; 4630 SR w/Cab & Air; JD 4630 Fender, Syncro Range; 4430 C.A.P.S.; JD 4430 C.A.Q.R., 20.8x38 Radials; JD 4430 C A.Q R., 20.8x38 Radials, JD 4430, C.A.Q.R.; JD 4230 C.A.Q R., Nice Cond.; JD 4230 C.A.Q.R.; JD 4230 CA, Syncra Range, Nice; JD 4230 C.A.Q R; JD 4230 C.A.Q R., As Is; 4430 ROPS, Syncro Range; JD 4030 Quad Range w/Cab; JD 4030 w/ Cab, Q.R.; JD 4030 w/158 Loader, 1000 Hrs. On Overhaul; JD 7520 C.A., 4WD, Needs Motor Work; JD 5020 (Needs Motor Work); JD 4520 ROPS, PS; JD 4320, Real Nice; JD 4320; JD (6) 4020's 1964-1972; JD 4020 S.C., WFE, 2 Hydraulics, Diff Lock; 4020 S.C., W F.E., 4020 WF, Powershift, Orig. Paint, New 18.4x34's; JD 4020 Dif. Lock, 2 Hydraulics; JD 4020 Tricycle Dsl., Side Console, Nice; JD 4020 w/Cab, Real Good; JD 4020 PS, As Is; 1972 JD 4000 w/Cab; JD 4000 D WFE; JD (72) 3020 Tricycle Dsl.; JD 3020 D, WFE, Power Shift; JD 3020 Dsl., WF; JD 3020 D Tricycle; JD 3020 D, WFE; JD 3020D, WFE; 2520 Dsl.; JD 3020 G.; JD 2020 Gas, ROPS, w/Hi-Lo And Side Mounted Mower; JD 2020 Gas, Real Nice; JD 2020 Dsl.; JD 4010 WFE, Nice; JD 4010 Diesel, As Is; JD 4010 Tricycle, Gas, w/ Cab, Nice; (2) JD 3010 D WF; JD 3010 D., Tricycle; JD 3010 Gas; JD 3010 Gas, Tricycle; JD 3010 Gas w/Loader; JD 2510 Tricycle, Gas; JD 730 Dsl. w/3Pt., Good Cond.; JD 630, WFE, 3 Pt., Original; JD 620 Tricycle w/3 Pt.
IH 5488, C.A., MFWD, 20.8x38 Duals; IH 5488 w/Duals; IH 5488, C.A., Duals; IH 5288 CA w/20.8-38 Duals; 5088 C.A. w/New 20.8x38 Radials; IH 5088 C.A.; 3588 2+2, C.A.; IH 1586 C.A. Real Nice; IH 1586, CA, Duals; IH 1586 C.A. (Needs Trans. Work); IH 1486 CA; IH 1486 CA; IH 986 C.A.; IH 986 ROPS; IH 186 Hydro, ROPS; 886 w/R.G.; F786; F686 Original; Farmall 86 Hydro w/2250 Ldr; IH 4166 4WD, w/3 Pt. And PTO; IH 1466, C.A., 18.4x38 Duals; 1066 w/Yr. Round Cab; 1066 w/Yr. Round Cab, D[SOLD]ck, Duals, 1400 Orig. Hours; IH 1066 w/Duals; F 1066 Fender, Original; IH 1066 (Needs TA); IH 1066 Fender; 1566 w/Cab; 1466 w/Cab; 1466, C.A.; 1466 Fender; Farmall H[SOLD] 100, Original, Real Good; IH 966 w/2350; 966 Fender; F766 w/Factory Cab; 766 Fender Dif-Lock, New Tires; IH 1026 Hydro; IH 784 MFWD; IH 684 Row Crop Utility; 574 D. w/ Loader; F544 Dsl., Hydro., Good Cond.; Farmall 544 Gas, WF, 3 pt.; IH 544 Utility Gas; IH 444 U. Gas w/IH 1501 Loader; IH 504 Utility Dsl. w/IH 1501 Loader; Farmall 856 Dsl., Nice; 756 Dsl., WF; IH 656 Row Crop; IH 1206; F806 Dsl. w/2000 Loader; IH 706 Dsl. w/2000 Ldr.; Farmall 706D WFE, 3 Pt., (Needs Clutch); Farmall 706D, WF, Fast Hitch; F560 Gas, WF, Nice; IH 560 Standard Dsl.; Farmall 450 Dsl.; Farmall 560 Dsl.; Farmall 460, Tricycle Gas w/Fast Hitch; Farmall 400 Tricycle w/PS And Loader; IH 350 w/Ldr.; Farmall 350 Tricycle w/PS, FH; Farmall 200; Farmall 100, Hi-Clearance w/Cultivators; Farmall 350 w/Fast Hitch, Very good Condition; Farmall 400; Farmall M; Farmall H; Farmall C; IH Super C w/Ldr. And Fast Hitch Equip.
AC 8070 C.A.P.S. w/Duals; AC 7030 w/Cab (Needs Trans. Work); AC 7020 CA, 20 Spd.; AC 7010 C.A.P.S., w/AC 470 Loader; AC 70[SOLD]C 5050; AC 200 D original; AC 185; AC D17 Series IV D. 3 Pt., WFE; AC D21 Series 2; AC[SOLD] Dsl. WF.
(86) Deutz Fahr DX 8.30A, 190 HP, C.A.P.S., MFWD, Nice; Deutz 5506 w/Dunham Lehr Loader, Nice; Deutz Fahr DX 830 C.A.P.S., MFWD; Deutz DX160, CA, MFWD.
CASE IH 3294 CA MFWD, Radials, Real Nice; Case 2294, C.A.P.S., Like New; Case 2294, C.A.P.S., 1600 Hrs., Like New; Case 2094 C.A.P.S., MFWD; Case 2590, C.A.P.S., 20.8x42; ase 2390 C.A.P.S., Duals; Case 2290 C.A.P.S., MFWD, Like New; Case 2290 C.A.P.S.; Case 2090 C.A P.S.; Case 2290, C.A.P.S.; Case 1690 C.A, MFWD; Case 1690, C.A.P.S.; Case 1390; 1983 Case 1290, MFWD w/Case 56 loader; Case 1370 C.A.P.S., 20.8x38 Duals; Case 970 ROPS; Case 970; Case 770 Gas w/Case Loader; Case 930 (Needs Motor Work); Case 930 Standard D; Case 730 Gas w/3 Pt., WF.
MF 3545, C.A., MFWD; MF 2805 C.A., 24 Speed, w/ Duals; MF 2705 C.A., 24SP.; MF 2705, C.A., 8SP.; MF 2705, C.A.P.S.; MF 2675 C.A. 24-Speed; MF 1150 w/Cab; MF 1150 Fender w/Duals; MF 1135 w/Cab, 8 Spd.; MF 1100; MF 1085; MF 285; MF 165 U. Gas; MF 165 Dsl., Multipower; MF 135 Dsl., w/Ldr.; MF 85 Dsl., Original; MF 65 Utility Gas w/ Ldr.; MF 35; Ferguson 20 w/Ldr.
Ford TW30, C.A., MFWD; Ford TW30 C.A., Duals; Ford TW10, ROPS, Dual Power; Ford 7710 C A., Nice; Ford 7700 w/Roll Guard, Dual Power And Load Monitor; Ford 7700 ROPS, New 18.4x34 Tires; Ford 8000; Ford 8000 (Needs Reverse), Ford 4000 Dsl., original paint; Ford 3000 w/PS w/ Ford 772 Ldr.; Ford 2000 Gas w/Ford Loader; Ford 9N.
Versatile 500 4WD, Full Equip.
WHITE 2-135, C.A.; White 2-105 w/Hiniker Cab, Good Cond
OLIVER 1955 Original, Oliver 1855 MFWD, Oliver 1755, As Is; Oliver 1755 dsl., wfe (needs clutch); Oliver 1655 D, WFE; Oliver 2050; MM G1000 Nice.
Steiger Bearcat 2 w/Duals & 3 Pt.

Tractors & Equip. Just Traded:
JD 327 Baler w/Thrower, Real Nice; JD 310 14' Disc; AC 170 Gas; AC 180 Dsl.; IH 3588 2+2 (Needs TA); MF 1085 w/Cab (Needs Motor Work); IH 3444 Indust. Tractor Loader; Dunha[SOLD] 8' Chisel Plow; JD 420, 400, 316 Mowers; JD 4430 Fender; JD 653 Row Crop Head; JD 3800 Chopper w/2 Heads; IH 720 5X On-Land; Martin 3400 Gal. Tank w/Injectors; JD 8300 18x7 DD w/Grass Seed; Gleaner M w/15' Flex.

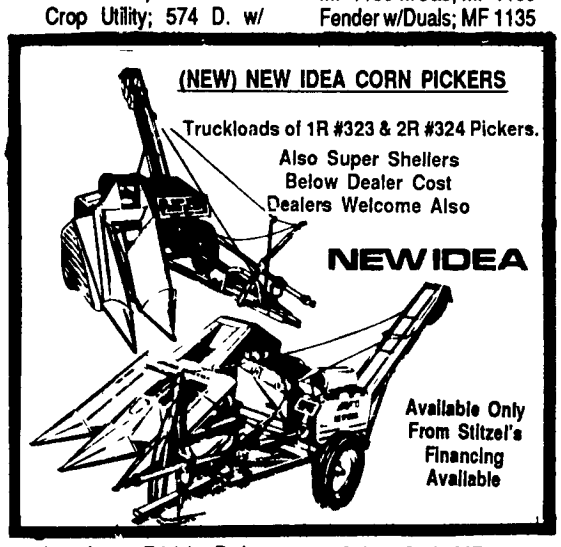

CORNPICKERS. (4) (Used) 325-2RN w/12 Roll Husker, Shellers & Super Shellers, NI 325 w/8 Roll Bed, (4) (Used) 324-2RW w/12 Roll Huskers, NI 324 Picker w/8 Roll Bed, Shellers & Super Shellers, NI 323 Picker; NI 330 3R Picker w/12 Roll Bed
New N I 329 Super Sheller List $6700 00, Special $3 550, N I 330 - 3 RN w/Supershellers, 325 2RN w/Grinder
PICKER JD 300 w/2R Corn Head Real Good, NI 319 Mtd, NI 319 2 Row Mounted Picker w/12 Roll Bed
FORAGE EQUIP. Forage Harvesters w/Choice of Heads
JD 3960 w/2 Heads, Full Equip, JD 3940 w/2 Heads, JD 3940 Chopper, JD 3800 w/2 Heads, JD 3800 Chopper, Hay Pick-Up, JD 3800 Harvester, w/2R Corn Head, JD 3960 w/3R Cornhead, JD 3960, JD 35 Chopper
NH 1890 4WD w/3 Row Auger Base & Hay P U, Good Cond, NH 900 Chopper, Like New, NH 900 Chopper; NH 892 Chopper w/824 Corn Head, Good Cond, NH 890 w/Electric Controls, 2R Corn & Hay Pickup; NH 782 w/822 C H, NH 770 w/heads, NH 770 w/822 Cornhead, NH 718 w/1 Row Cornhead, NH open end hay pickup heads, 6', IH 830 Chopper w/2 Row And Hay P U, IH 830 w/3 Row Corn Head And 2 Row Snapper Head, IH 720 w/2R And Pickup, Good Cond, IH 781 Harvester w/2R Corn Head, Hay P U, And 2 Row Snapper
NI 709 Uni, 4WD, w/767 Chopper and 4 Row Cornhead
NI 708
MF 200 Chopper w/2R Cornhead Hesston 7020 w/Hay Pick-Up
Fox Super D w/Cab 3R C H & PU
Gehl 1200 Chopper Elect Controls w/3R Corn Head And Pick-Up
Gehl CB 1200 Chopper
Balzer 1014 Hydraulic Dump Station
FORAGE HEADS NH 824 Corn Head, NH 717-S Direct-Cut for 770 & S717, 890 EN 2RN Snapper, 770-1R Snapper, (3) NH 822 Silage, NH 890 w/2 or 3R C H, NH 890 2R Snapper Head, NH 890 Direct Cut Head, 1, 2, & 3R Silage, NH 880W PU, NH 880 S Direct Cut, NH 890 N3 3R Corn Incomplete, NH 974 4RN Corn Head w/Adapter Plate
JD 3R 36" Silage Head J D 2 & 3R Snapper, 2 & 3 R Silage Used 5½' and 7' Hay Pickups JD 343 Cornhead w/Adapter Plate, JD 243 C H w/adapter plate, JD 244 Cornhead w/Chopper Plate, Like New, 3 JD C H harvester adapter plates, JD 4RW Stalker Head
IH 830 3 Row 30" Cornhead, IH Direct Cut Head w/2RN & Hay PU for 650, NI 766 Hay PU, Gehl 2RN Corn Head, Gehl HA900 Hay Pickup
2 CSB 2RW - Snapper, 263-2 RW 109 Hay Pickup
BLOWERS Gehl 99 Blower, Farmhand Burr Mill Blower
FLAIL CHOPPERS NH 38 Flail Chopper, Nice, Used NH 38, JD 27 Stalk Shredder NH 38 Flail Good Condition
SILAGE WAGONS Kelly Ryan Dump Station, Richardton 1200 Side Dump Wagon JD 716 Tandem Axle w/Roof, JD 716A Tandem w/ Roof
HAY EQ BALERS Deutz Allis HD 490 Baler w/Thrower, Like New JD 466, JD 347 Baler w/Thrower, JD 347 w/Thrower, JD 327 Baler w/Thrower, JD [SOLD]ler w/ Chute, JD 336 w/Thrower, JD 336 w/Thrower
NH 326 Baler, NH 326 w/70 Thrower, Used 3 Seasons, NH 425 Wire Tie Baler, NH 320 Baler, NH 320 Baler w/70 Thrower, NH 320 Baler w/¼ Turn Chute, NH 315 w/70 Thrower, NH 315 w/Thrower, NH 315 w/70 Thrower, NH 310 Baler w/70 Thrower, NH 276 Baler, NH #75 Ejector, IH 445 Baler w/#15 Thrower, NH 849 Round Baler w/ Auto Wrap, NH 848 Round Baler w/Memory Wrap, NH 851 Rd., NH 847 Auto Wrap, Real Nice, NH 847 w/Auto Wrap, Like New, NH 847 Auto-Wrap, NH 846 Hydr Wrap, Gehl 1460 Round Baler, Real Nice, Hesston 5400 Round Baler
RAKES.
NH 258 Rake, NH 259 Rake, NH 258 Rake, [SOLD]ke, JD 640 Rake w/Dolly Wheel, JD [SOLD]ke w/ Dolly Wheel, Fahr [SOLD] Tedder, New Grimm 4-Star Tedder, Kuhn 4 Star Tedder
HAYBINES. (1982) NH 1495 D C A. Hydro, 800 Hrs, NH 1495 Dsl, C A., Hydro, NH 1495 D Hydro w/Half Cab, NH 1495 Gas Haybine, NH 499 Hydro Swing Haybine, Very Nice, 495, NH 489 Haybine, Real Nice, (3) 489, NH 479, 478, 477, (4) [SOLD] Haybines; JD 1219, JD 1209, [SOLD] 7' Haybine, JD 1327 Diskbine, Like New
New MC 7E, NI 272 and 279 Cutditioners, NH 1005 Bale Wagon, NH 1002 Bale [SOLD] NH 1032 Bale Wagon, [SOLD] NH 1010 Stack Wagon
PLANTERS AC 333 6R No-Til Planter, JD 7000 8 Row Planter w/Dry Fert, JD 7000 6R Cons, Dry Fert, JD 7000 6R Cons Liq, JD 7000 4R Liq, (Used) 7000-6R Cons Liquid w/No Till, JD 7000 6R Conservation, Dry Fert., JD 7000 6R Corn Planter, Dry Fert, JD 7100 6R Planter, 3 Pt., JD 5R Splitter w/No-Til, JD 7000, 6RW Plate Planter, JD 7000 4R Consv, Dry Fert., 7000-4R Dry & Liquid, (2) JD 7000, 4R Dry Fert, Full Equipment, JD 7000 4R Plate Planter, JD 7000 4R Planter, Dry Fert., Real Good, IH 800 4RN Liq Plate Planter, IH 56 4R Planter, Hiniker 4R Econotill, No Till, w/Kinze Units, White 5400 6R Corn Planter, Dry Fert, AC 600 4R No-Til Planter
DRILLS JD 8300 21x7 DD, JD 8300 21x7 Single Disc Drill, JD 8300 Drill, 21x7 DD, JD 8250 18x7 DD w/Fert & Grass Seed, JD 1500 3 Pt Power Drill, JD 9300 Tandem Drills, Moore 18x6 No-Til Drill Tye 24x6 Drill, IH 5100 21x7 DL w/Press Wheels, IH 5100 24x[illegible] Single Disc w/Grass Seed, Like New, IH 5100 Drill, 21x7 w/Press Wheel And Seed, 510 24x6 Double Disc, (New) Brillion 10' Transport Seeder, Brillion 10' Transport Seeder
GRINDERS/MIXERS JD 750 Grinder Mixer w/Hay Feeder, Owatonna 450 w/Scales, Bearcat 1250, Roto Grind Tub Grinder
TILLAGE EQ PLOWS (New) Mohawk 10' Chisel Plow, Ford 2X Rollover; Ford 3X Plow, JD F325 4X, 3 Pt, Hydr Reset Plow, JD 4x16" Roll-Over Plow, JD 8450 4X Rollover Plow, IH 700 4X Reset, IH 700 4X Spring Reset Plow, JD 1450 5x18 Plow, JD 1450 6X JD 2600 4X Trip Plow, JD 2500 5x18" Spring Reset Plow, New Taylorway Pittsburgh 5X 18" Spring Reset, IH 710 5x18" On-Land Hitch Plow IH 720 5X Toggle Trip Plow, Oliver 546 5X Trip Plow, Case 400 6X Spring Reset Plow, IH 720 6x18 Plow, JD 1450 6X, IH 720 6X Reset Plow, IH 720 6x16 Spring Reset On-Land, IH 720 6x18" On Land Plow, White 508 6X Reset, 6B Semi IH 700- 6x16 Spring Reset, White 549 5-6x18 Spring Reset, JD 2700 6X Plow, Case 400, 6x18 Spring Reset On Land (2) JD 945, 5X Semi Rollover, (2) JD 2800S, 7X, JD 2800, 7X Onland, IH 710, 7X Onland, JD 2800 7X On Land, JD 3600 8X Spring Reset On Land, JD 2800 8X Plow
CHISEL PLOWS Bush Hog 8' Glencoe 10' Pull Type Chisel Plow JD 1600 12' Chisel Brillion 12 Chisel Plow, Bush Hog 10 w/ Buster Bar, JD 1610 20 Fold Chisel Plow Good Cond
DISCS JD 111 10' Disc, Miller 9 Offset Disc, Bush Hog 245 14 Offset Disc, Miller 10 Offset Disc White 281 12' Offset Disc IH 770 10' Offset Disk Like New IH 770 20 Hyd Fold Offset Disc Case 14' Heavy Disc, JD 210 13' Disc JD 210 14' Disc Real Nice JD 215 Disc, Miller 12' Offset Disc White 15' Offset Disk IH 475 20 Hyd Fold Disc, Case F21 21 Hyd Fold Disc IH 475 20' Hyd Fold Disc, Dunham Lehr 34 20 Rock Flex Disc, Rhino F90B 22 Hy Fold, Rock Flex, JD 230 24' Fold Disc Good Cond, JD 230 23' Rock Flex, Hyd Fold, JD 230 24' Hyd Fold Disc
MULCH TILLERS JD 1710 7 Tooth Mulch Tiller, Glenco 7 Tooth Soil saver w/New Blades, Landoll 7 tooth soil saver, Glenco 18' Fold Soil Saver, Glenco SS18 Fold Soil Saver, Rhino 890 5 Tooth 7 Soil Saver, Like New, Landoll 20' Hyd Fold Soil Saver
CULTIMULCHERS JD F950 12', Brillion 13' Rocker Harrow
CULTIVATORS JD 4R Front Mount Cultivator, JD AT 40 4R Front Mount Cultivator; IH 68 4R Front Mount Cultivator, McKee 4R S Tine, McKee 4 Row S-Tine Cultivator, (2) JD RG 4, JD & IH 6R 3 pt., JD 6 Row Cultivator, AC 6 Row S Tine, Brillion 6 Row HD Cultivator w/8 Row Wings, IH 65 6 & 8R Front Mounted Cultivator, JD 8R Cultivator, 8R S Tine Cultivator, 8R Fold S-Tine Cultivator, JD 1010 28' Hydraulic Fold Field Cultivator, Brillion 20' Hyd Fold Field Cultivator; White 283 20' Hyd Fold Harrow, Brillion 23' Hyd Fold Field Cultivator
MISC. JD 400 - 15' Rotary Hoe, Brillion 21' Hyd Fold Packer, Brillion 23' Fold Packer, Brillion 21 Fold Packer, Brillion 12' Packer, 5 Shank V-Ripper; Brillion 7 Shank V-Ripper, IH 14 9 Shank Spring Reset V Ripper, Cole 4 Shank Reset Subsoiler
INDUSTRIAL. New Arps 740 3 Pt. Backhoe, MF 2200 Dsl Forklift, As Is
1978 Case 580C Dsl L, B, ROPS, Cab w/Heat, Case 580B LB w/ ROPS, AC 715B L & B, JD 300 Gas Loader Backhoe, IH TD14, Angle Blade, $2,995, JD 350B Crawler Loader w/Winch (As Is), JD 450C Crawler Loader, JD 555 Crawler Loader, JD Winch And 4 In 1 Bucket For JD 450
SKID LOADERS Bobcat 444, Bobcat 533 D Skid, Case 1740 Dsl Skid Loader Case 1835 Dsl, Case 1845 D Skid, (85) Case 1845 B Dsl, Ford CL 40 Skid Loader
LOADERS & BLADES JD 58 145 146 w/Grapple, 148, 260 280, IH 2455 Loader, IH 2355, Like New, IH 2350, 2250, 2000, Case IH #90 Ldr, Like New, Case 66 Loader Farmhand #258 (JD 4230), Ford 720 Loader, Artsway HD loader for 4WD, Westondorf 64L, AC Loader For D17, Ford Ldr For 8000 Etc, JD Fork Attachment, JD 8' Dozer Blade For 4430 Etc, Leon 12 Heavy Duty Front Blade, Amco 905 Heavy Front Blade, York 8' 3 Pt Stone Rake, JD 155 9'
LAWN & GARDEN Farmall Cub w/ Cultivators, Cub Lowboy, Cub Cadet 582 w/Ldr And Mower, Farmall Cub w/Mower, Cub 184 w/Mower & Creeper Trans, Cub 185 Lo-Boy, Cub 154 Lo-Boy, With Creeper Trans, 154 Lo-Boy w/3 Pt, Cub 154 w/Ldr, Cub 154 w/Sickle Mower, Cub 154 w/ Blade, (3) Farmall Cubs w/ Mower, Cadet 782, 1100, MF 205 Dsl w/Mower, JD 935 Dsl w/ Front Mower, JD 430 Dsl w/ Mower, JD 400 w/Ldr. And 3 Pt. Woods Mower, JD 400 w/Mower, JD 318, 317, 214, 212, 210, 160, JD 318 Blade & Snow Blower, (New) Johnson Loader For Cub Loboy, Snowblower For JD 300 Series, Woods 306 Belly Mower, Like New, Woods 6' Belly Mower
New Yanmar YFL 1000 Ldr
ROTARY CUTTERS JD 1508 Wing Cutter, Woods 10 Offset Cutter
MC 7' Heavy Duty Mott Mower, Hardy H360CO Ditch Bank Cutter
SICKLE MOWERS NH 450 3 Pt NH 451
MANURE SPREADERS (New) Gehl 1460 Scavenger Spreader New H&S #235 Single Axle Spreader New H&S #310 Tandem Axle Spreader, NI 354 Tandem Spreader, NI 354 Tandem Spreader, Martin V3300 Tandem Tank Martin Manure Auger 4 Shank Manure Injector

New Killbros Bins & Running Gears

MISC EZ Flo 475 Grain Cart Knight Little Auggie Feed Mix Wagon w/ Scales, Schwartz Feed Wagon Powell 3R Transplanter, JD 535 Sprayer, New 3 Pt Tree Spade, (New) Mayrath 32' Elevator Martin Research #40 Rubber Tracks For Combines, Etc, 14 Hydraulic Dump Flat Wagon w/Sides, Rite way Rock Picker Farmhand 8 Snow Blower, JD Quick Couplers, JD WF 4WD I H Flat Top Fenders For 706 1466 I H 66 Series Cabs Year Round Cab w/Air For IH 66 Series Damaged IH 84 Series Cab J D & I H Front & Rear Wts, JD 243 Corn Head w/Adaptor Plate, New WFE For Ford 7700, Myers Snow Blade for IH 240
J D Roll Guards, Fast Hitch for 560 & 450, JD belly mowers for JD 850 & 950 etc

STRAW CHOPPERS For J D 4400 6600 6620, 7700 M F 510

MECHANICS SPECIALS TRACTORS 4020 Tr

MAY SPECIALS

TRACTORS	
(70) JD 5020	$ 4,500
IH 1086 C A	$ 8,900
COMBINES	
1973 JD 6600 D C A w/Grain Head	$ 3,500
IH '76, 915 D, Cab & Air, Turbo Hydro w/810 grain	$ 8,500
M F 510 Diesel w/Cab & Q T Grain	$ 2,900
(2) IH 205's w/Cabs, 10' Grain Head, Buy The Pair For	$ 1,500
JD 4400 Gas	$ 3,500
MISC.	
NI 325 w/12 Roll Bed	$ 3,500
White 5400 6 Row No-Till Planter	$ 950
AC 600 4 Row No-Till Planter	$ 950
IH 800 4 Row Plate Planter	$ 2,900

Largest Selection Of Quality Farm Equipment In The East