

Estimated Daily Livestock Slaughter

Under Federal Inspection

May 9, 1991

	CATTLE	CALVES	HOGS	SHEEP
WED., 5/9/91 (EST)	126,000	6,000	317,000	20,000
WEEK AGO (EST)	125,000	6,000	323,000	22,000
YEAR AGO (ACT)	128,000	6,000	311,000	23,000
WEEK TO DATE (EST)	478,000	22,000	1,248,000	78,000
SAME PD LT WK (EST)	488,000	24,000	1,255,000	87,000
SAME PD LT YR (ACT)	497,000	25,000	1,193,000	87,000

***REVISION CATTLE SLAUGHTER 5/8/91...318,000.

Shenandoah Valley Livestock

Harrisonburg, Va.
May 4, 1991

Report supplied by auction

STEERS: M&L-1 300-500 LBS. 109.00-122.00, 500-700 LBS. 92.00-110.00, 700-900 LBS. 83.00-88.00; HOLSTEIN 300-1000 LBS. 68.50-99.50. S-L&M&L-2: 300-500 LBS. 96.00-105.00; 500-700 LBS. 80.00-90.00. FEEDER BULLS: 300-500 LBS. 94.00-105.50, 500-700 LBS. 80.00-88.50. HEIFERS: 300-500 LBS. 90.00-101.00; 500-700 LBS. 83.00-91.75. S-L&M&L-2: 300-500 LBS. 85.00-88.00; 500-700 LBS. 80.00-85.00. STOCK COWS: BABY CALVES 110.00-185.00. SLAUGHTER COWS: UTILITY AND COMMERCIAL 2-4 49.50-55.75; CANNERS AND CUTTERS 1-3 44.00-49.00. SLAUGHTER BULLS: 1&2 65.00-69.00. LAMBS: BLUE O HIGH CHOICE AND PRIME 66.35, RED O CHOICE 66.00, FEEDER LAMBS CHOICE 70.75-74.50. HOGS: US1-3 200-240 LBS 48.35. BOARS: 35.00.

New Holland Dairy

New Holland Sales Stables
Wednesday, May 8, 1991

Report supplied by auction

38 COWS, 44 HEIFERS AND 5

BULLS. MARKET STRONGER. PA FRESH COWS: 1085.00-1350.00. PA FRESH COWS: 760.00-1110.00. PERRY COUNTY FRESH COWS: 1075.00-1325.00. LOCAL SPRINGING HEIFERS: 785.00-1185.00. SHORTBRED: 610.00-900.00. OPEN BREEDING AGE: 585.00-750.00. SMALL OPEN: 420.00-535.00. BULLS: 585.00-825.00. LOCAL COWS FRESH AND SPRINGERS: 570.00-1550.00. VACCINATED HEIFERS BRING A PREMIUM.

New Holland Horses

New Holland Sales Stables
New Holland, PA

Monday, May 6, 1991

REPORT SUPPLIED BY AUCTION REGISTERED RECEIPTS OF 307 HEAD OF HORSES, MULES AND PONIES. MARKET STRONGER. MULES, PAIRS: 1800.00-2350.00. WORK HORSES, SINGLES: 925.00-1225.00. DRIVING HORSES: 485.00-1125.00. RIDING HORSES: 485.00-845.00. BETTER HORSES: 900.00-1075.00. LIGHTWEIGHT KILLERS: 450.00-610.00. HEAVYWEIGHT KILLERS: 700.00-1050.00. THIN HORSES: 180.00-400.00. MARE PONIES: 55.00-210.00. COLTS: 50.00-115.00. GELDINGS: 55.00-210.00. LARGER PONIES: 275.00-400.00.

Isennock Auction

New Park, PA

Monday, May 6, 1991

Report supplied by auction

SLAUGHTER COWS: GOOD UP TO 54.50, ONE TO 60.00; LOW AND SHELLS 50.00 AND DOWN. VEAL CALVES: 115-125 LBS. 155.00-180.00; 100-110 LBS. 137.00-190.00; 90-95 LBS. 110.00-172.00; 80-85 LBS. 100.00-142.00; 1 AT 175 LBS. 89.00; HEIFERS 100 LBS. AND DOWN UP TO 130.00. FEEDER CATTLE: STEERS 250-460 LBS. 85.00-96.50; 735-815 LBS. 69.50-74.00. HEIFERS: 250-445 LBS. 83.00-105.00; 485-635 LBS. 73.00-81.50. SOWS: 475-530 LBS. 44.00-45.00. GOATS: SMALL AND KIDS 22.00-63.00 HEAD.

Jersey Shore Livestock Market, Inc.

Auction every Thursday

at 4:00 p.m.

Jersey Shore, Pa.

Report supplied by Auction
Thursday, May 9, 1991

RETURN TO FARM CALF 180.00 to 230.00. GOOD VEAL 100.00 to 179.00. COMMON VEAL 50.00 to 99.00. CHOICE STEERS 74.00-79.00. SELECT STEERS 65.00 to 73.00. COMMON STEERS 58.00 to 64.00. COMMERCIAL COWS 52.00 to 62.50. CANNERS-CUTTERS 40.50 to 57.00. SHELLS 45.00 to 47.00. CHOICE HEIFERS 73.00 to 73.75. SELECT HEIFERS 68.00 to 72.00. COMMON HEIFERS 62.00 to 67.00. GOOD FEEDERS 80.00 to 90.00. COMMON FEEDERS 54.00-79.00. BULLS 57.00-65.25. GOOD HOGS 52.00 to 55.00. HEAVY 52.00 to 52.85.



State Grange Testifies On Wetland Legislation

HARRISBURG (Dauphin Co.) — Even though the protection of wetlands was not meant to hinder agricultural activities, the farming industry has been caught in the crossfire, according to the Pennsylvania State Grange legislative director.

Brenda Shambaugh recently testified before the Senate Environmental Resources and Energy Committee on SB 982 and 983 which deals with the wetland issue.

The Grange is in favor of many aspects of the legislation including agricultural exemption in certain cases. Normal farming activities should be exempt on all land used for agriculture during anytime in the last 25 years, according to Shambaugh.

"This is the intent of the bill and we would like to see it specifically stated," Shambaugh said.

The Grange also supports the removal of wetlands from farm value for tax purposes if it cannot be farmed, and an amendment stating that a wetlands permit should automatically be granted if DER has not responded to the agricultural permit request within the specified time frame.

One of the major problems with wetlands is the fact that several definitions are being used. Shambaugh said the Grange would like to see DER adopt the federal definition and then map the wetlands so farmers will know where they are on his/her property.

Several areas of the legislation put a financial burden on the farmer and should be eliminated, according to Shambaugh. Currently the legislation includes costly permits for each activity. The Grange feels a one-time permit fee is all that is needed. Also, once mapping is completed, the farmer would have to pay DER to obtain the information.

"Since a farmer's livelihood could be at stake," Shambaugh said, "we do not believe this information should have to be purchased."

"We also question a 10 year permit block for wetland offenders in the bill. While we agree that those who continually abuse the system should not be allowed to continue receiving permits, we believe there is so much confusion and ambiguity surrounding the wetlands issue, that one or two mistakes should not carry a decade sentence."

Proposal of this legislation is a positive step to ensuring a healthy agricultural economic base in the Commonwealth, according to Shambaugh. "As our number one industry, we cannot afford to gravely hinder agricultural operations."

The Pennsylvania State Grange represents more than 40,000 rural and farming Pennsylvanians. It is the oldest fraternal farm organization and one of the largest in the nation.



MILK. IT DOES A BODY GOOD.
MIDDLE ATLANTIC MILK MARKETING ASSOCIATION, INC

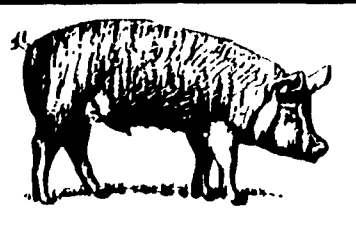

THANK YOU

To

ROBERT ROHRER & FAMILY



For Choosing TRI-COUNTY To Remodel & Expand Your Farrowing And Nursery Building

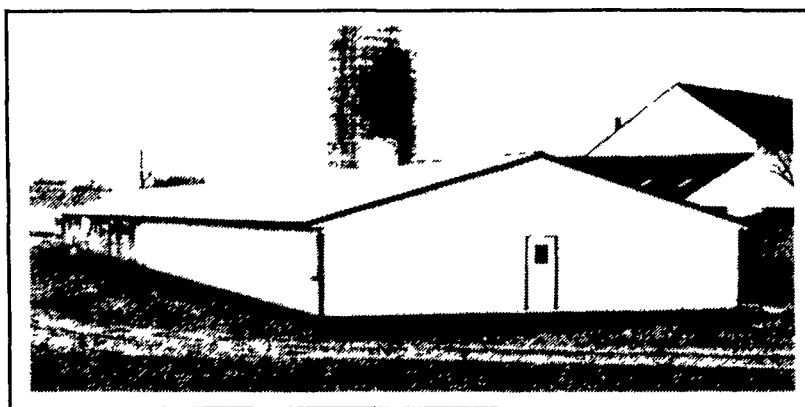

Exterior View



Interior View

Featuring:

aerotech®

Power/Natural Ventilation
With High Efficiency
Fan Motors And Cast
Aluminum Propellers.

HOG SLAT

Stainless Steel
Feeders With A
Corner Top
Adjustment.

TRI-COUNTY

Turkey Renovation
Including Building
Package, Electrical And
Equipment Installation.



TRI-COUNTY
CONFINEMENT SYSTEMS, INC.

608 E. Evergreen Rd., Lebanon, PA 17042

Ph: 717-274-3488

Hours: Mon.-Fri.
7:00 to 4:30;
Sat. 8:00 to 12:00