

**MAILBOX MARKET FOR SALE**

Wisc engine VE-4 3x3/4 model 54882 w/clutch, \$175 717-672-2021, 717-275-4252

DeLaval 77 milk pump 2 HP motor good cond., \$300 Franklin Co 717-369-5436

White #550 spring reset 18", \$4500, Int #550 harvester 2 heads, JD #1250 planter 6 row plateless, \$2000, other good planters North'd Co 717-546-6133

Wheel horse tractor rebuilt 12 HP Kohler 42" mower v.g.c., \$700 Bucks Co 215-757-6667

Lockwood potato windrower belted rear cross webb & belted trash webb Cambria Co 814-674-8584

JD 6600 combine corn & grain heads, NH forage blower, HD speed reducers 717-538-2476, 717-538-5410

Woods RM600 6' gear drive finish mower used once \$1600 Sussex, NJ 201-875-1597

1968 Mercury Cougar XR7 302 auto., also 1978 Mercury Cougar XR7 302 auto North'd Co. 717-742-9143.

Front end loader for 8N Ford tractor \$500, Western & English saddles \$50- up Balto. Co. Md 301-592-6789

85 Chev. PU Silverado 305 auto w/o/d cruise AC tilt dual tanks delay wipers, new paint \$4500 OBO Lanc Co 717-733-3438

Iron age 20 gal per minute high pressure pump, John Bean 20 gal per minute high pressure pump Col Co 717-672-2279

Scottish blackface lambs, \$50 ea., also, Angora kids-\$65 Wanting small jack donkey Bradford Co 717-888-1819, after 8 p.m.

Chisel plow 7 tooth, 10' Oliver disc, 10' fert spreader, 3 sec spike harrow, baled hay Chester Co 215-932-3309

2 story cabin, Clinton Co., on 5 acres wooded land modern conveniences North'd Co 717-758-8085

6"x40' irrigation pipe 35 full length, 5 shorter length, \$1.80/ft. FOB ask for Clif Lanc Co 717-872-6548

1974 Chieftain motor home Dodge motor, fully equip full bath sleeps 6, \$8000 or best offer 609-299-2994

Edwards 50 ton hyd iron-worker 717-866-6556

10" Atlas lathe, 24" c.c., all change gears, ready to go, \$1200 Call for list of accessories Montg Co 215-539-0428

Apple IIC computer plus image writer printer, paper, programs & external drive everything needed to get started \$750 Honeybrook, Chester Co 215-942-4747

4"x40' alum irng pipe \$60 ea., 4x3 Marlow PTO pump 500 GPM, \$1,500, gassel- ing hay fluff w/chute \$1,000 Cumber Co 609-825-4603

1979 Ford 1-ton 12' Wood cattlebed 400 new engine 4 sp other new parts, \$2500 firm Fayette Co 412-455 2445, 6-8 a.m., 9-11 p.m.

1 Nubian goat w/twins 717 354 9147

2 horses drawn McCormick Deering cult., 1 mantle col- eman lantern, old age iron potatoes plow 717-354-0616

JD 6600 combine, rotary screen, air & heat, 2600 hrs, monitors, very good cond., \$11,900, 14' disc like new \$1500 Col Co 717-437-2315

17 pc stainless steel waterless cookware set w steam control valve, neve used, effective lifetime warranty, \$425 Union Co 717-922-1502

4 Westfalia Milker bucket units 5 HP vacuum pump 655 gal Mueller milk tank, 2 Richie waterer Adams Co 717-259-0253

AC 7010 116 horsepower cab/air front & rear wghts 4343 hrs power shift, 2 outlets, \$9500 Chester Co 215-273-2620

1976 Ford Grenada 4 dr sedan 302 V-8 AT, AC, new insp, 83,000m clean \$495 York Co 717-456-5186.

Golden Retriever 1 pup, 1 female adult, also stud service avail Lanc Co 717-626-6324

Locust posts round & split, also seasoned apple fire wood Ephrata, Pa. Lanc Co 717-733-6474

36" poultry house fans, also used alum roofing Daniel E Beiler, 78 S Maple Ave., Leola, Pa 17540 Lanc Co

Ford 601V tractor completely rebuilt \$3200, dump body 8' \$150, 2 trailer axles \$100 OBO Chester Co 215-593-5582

Complete Angus breeding herd 7 cows w/calves or due in summer, 4 yearling heifers, 1 bull, \$10,000 firm Lanc. Co 717-786-9070.

50 horsepower 3 phase Worthington, elect turbine pump Lanc Co 717-626-8257

5 tier elect poultry brooder battery, on wheels, w/ feeders, \$75, ask for Mike Burl Co 609-894-2855

Front mount 100+ gal sprayer tank for 4010, 20 JD approx 100 sq used roofing, loader for 70 HP tractor York Co 717-292-4273 eve

Gilson lawn tractor 11 HP hydro 38" deck Briggs 1-C engine late model like new \$775 York Co 717-244-3415.

Rims: 16", 8 lug, 4, new, never used \$30 ea., 5 road- handler tires LT/215/75R15 1/2 of tread on asking \$40 ea. Lehigh Co. 215-285-2611.

JD 6500 blower works like new, \$1000, IH 550 Harvester fair cond., Farm- mall H runs good Berks Co 215-683-6628.

JD model FB 13 tube grain drill on rubber w/rope trip, field ready 2 rear tractor tires 16.9x28 almost smooth- no breaks. Bucks Co 215-723-5355 after 5 p.m.

Corvaire 1967 Monza coupe, 46,000 miles, stand- ard transmission, very good cond., many extra parts \$700, Core aerator w/a Kohler engine \$300- good cond Del Co 215-358-5839.

1941 JD B tractor, excel cond., Clipmaster clippers, some parts for JD A, Blacksmith tools Cambria Co 814-472-8554 after 6 p.m.

Goslings, ornamental pheasant chicks, ringneck pheasant chicks, peafowl chicks, JD A restorable or parts Bucks Co 215-536-1396.

Super M Farmall new paint \$1500, H Farmall exc cond., ear corn clean \$80, full cnb. 717-244-9381.

12' JD roller harrow w/ wheel on outside, \$500 or best offer. North. Co. 215-252-1344

IH model 401 spring tooth harrow, IH model 78 4 new cult. Schuyl Co. 717-889-3197

Municipal water pump (2) 6 shut-off valves, check valve 480 gals per minute 30 HP Westinghouse elect motor, \$500. Leb Co 717-867-2618

200 Amp AC/DC Hobart welder 16 HP, Kohler engine A-1 shape. Berks Co 215-370-0389.

**FARM EQUIPMENT AUCTION**  
FRIDAY, MAY 10, 1991  
- 9:00 A.M.

Single Row PTO Potato Harvester; NI Conditioner 7'; NH 69 Hayliner Baler In Good Cond.; (New) Pequea 4 Row "Dan- ish Tine" Cultivator; (New) Pequea 8x18 Bale Rack w/Gear; IH 4 Row Cultivator; IH Field Cultivator; JD KBA Disc; JD 3B Plows; Gehl Reed Cutter w/Blower; JD Field Cultivator; Landoll Chisel Plow; Schultz 4 Row Cultivator; NH 55 Rake; IH 710 5B Plow; Brillion Cultimulcher; Oliver 4B Plow; Brady 12' Field Cultivator 3 Pt.; JD 1209 Haybine; NI 279 Conditioner; NH 256 Rake; IH Field Cultivator; Brillion Seeder; Brillion Packers; JD Disk; Pequea Manure Spreader; NH 675 Spreader; IH 51 Forage Wagon; 500 Gal. Field Sprayer; IH 806 Tractor.

**NEW JAMESWAY PARTS-** Staunton Stall Dividers, Shutter Stroke Gutter Cleaner Parts; Silo Unloader Parts; Hyd. Cylinders; Electric Motors.

**ATTENTION DEALERS & FARMERS**  
Place Your Good Quality Farm Equip- ment Items In Our Absolute Auction Area.

**Receiving Days-** Mon. thru Thurs., May 6 to 9, 7:00 A.M. to 5:00 P.M.

**ABSOLUTE AUCTION RESULTS IN ACTIVE BIDDING.**

**SALE AT 9:00 A.M.**

**LARGE EQUIP. 9:30 A.M.**

**LAWN AND GARDEN EQUIPMENT 12:00 NOON**

**SHRUBBERY 1:00 P.M.**

**A.&C. DIFFENBACH AUCTION INC.**  
100 W. Jackson St., Box 186  
New Holland, Pa. 17557

**PHONE: (717) 355-7253**  
**ALAN DIFFENBACH AUCT.-AU2258-L**

**GOODYEAR**

**P. Lebzelter & Son**

**LEBZELTER FIELD & FLEET CENTER**

**DYNA TORQUE RADIAL**

\*Revolutionary 3 Lug Per Pitch Design Improves Traction And Ride  
\*Computer Designed  
\*Natural Shape Casing Improves Tire Body Life  
\*Radial Construction Provides Better Traction, Lower Fuel And Overall Costs.



SIZE	PRICE
18.4R34	1 ★ \$450.00
18.4R38	1 ★ \$475.00
20.8R38	1 ★ \$625.00



**DYNA TORQUE II**

**HARD WORKING HARD PULLING REAR TRACTOR TIRE**  
\* Excellent drawbar pull with long-bar, short bar lugs for improved traction



- \* Designed for improved stability and roadability, plus reduced vibration
- \* Strong angle-braced lugs have self-cleaning design
- \* High-strength polyester cord body, and heavy duty rim shield protects tire from damage

11 2-28 4 Ply	\$156.00	18 4-34 6 Ply	\$378.00
13 6 28 4 Ply	\$194.00	18 4-38 6 Ply	\$395.00
15 5-38 6 Ply	\$278.00	20 8-38 8 Ply	\$632.00
16 9 38 6 Ply	\$415.00		

**SPECIAL PURCHASE OPPORTUNITY**

Qty.	Size		Ply	Price Each
2	13.6-28	Bias	6	\$173.00
2	16.9-30	Bias	6	\$275.00
2	9.5-36	Bias	6	\$163.00
2	18.4-38	Bias	6	\$350.00
2	18.4-38	Bias	8	\$365.00
2	20.8-38	Bias	8	\$500.00
5	10-16.5	Skid Loaders	6 Ply	\$ 69.00
2	16.9-24	Alliance Backhoe	8 Ply	\$261.00
2	16.9-24	Armstrong Backhoe	8 Ply	\$245.00
2	15.5-38	Multimile	6 Ply	\$245.00
2	13.6-28	Galaxy TT	6 Ply	\$155.00
2	16.9-30	Galaxy TT	6 Ply	\$245.00
2	9.5-36	Galaxy TT	6 Ply	\$153.00
2	18 4-38	Galaxy TT	6 Ply	\$330.00
2	18 4-38	Galaxy TT	8 Ply	\$345.00
2	20 8-38	Galaxy TT	8 Ply	\$475.00
2	16 9-34	Galaxy TT	8 Ply	\$289.00
4	9.5-32	Galaxy TT	6 Ply	\$145.00
2	16.9R-38	Galaxy TT	8 Ply	\$400.00

Long Bar - Long Bar Tread Design

**DYNA RIB PREMIUM**

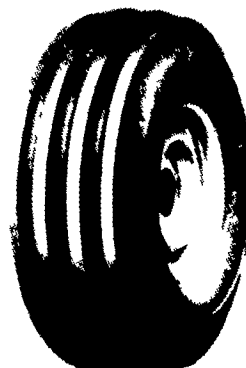

11L-15 6 Ply TL	\$99.00
10.00-16 6 Ply TL	\$103.00
14L-16.1 10 Ply TL	\$243.00
16.5L-16.1 8 Ply TL	\$326.00

**FARM UTILITY**

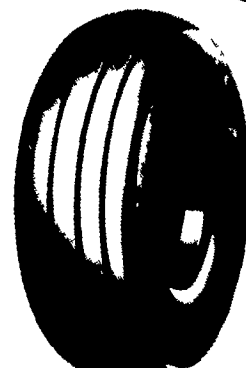

9.5L-14 8 Ply TL	\$47.00
9.5L-15 8 Ply TL	\$48.00
11L-15 8 Ply TL	\$48.00
12.5L-15 8 Ply TL	\$63.00
12.5L-15 10 Ply TL	\$74.00

**FRONT TRACTOR**

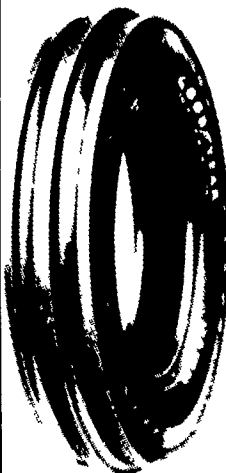

<b>3 Rib</b>	
6.00-16 4 Ply TT	\$38.00
6.00-16 6 Ply TT	\$41.00
<b>4 Rib</b>	
11L-15 8 Ply TT	\$81.00
10.00-16 8 Ply TT	\$86.00
11.00-16 8 Ply TT	\$104.00

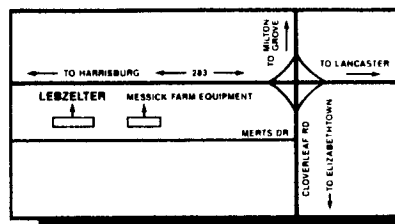

**GOODYEAR SKID LOADER TIRES**

23-8.50-12, 4 Ply.....	\$54.00
27-8.50-15, 4 Ply.....	\$60.00
27-8.50-15, 6 Ply.....	\$68.00
27-10.50-15 6 Ply.....	\$76.00
10-16.5 6 Ply.....	\$89.00
12-16.5 8 Ply.....	\$120.00
14-17.5 10 Ply.....	\$280.00
15-19.5 8 Ply.....	\$330.00



When You Need On-The-Farm Tire Service In A Hurry, Just Call Us. We Can Cut Your Downtime Down To Size!

**P. Lebzelter & Son**

**FIELD & FLEET CENTER**

**ROUTE 283 & RHEEMS EXIT**

**1-800-932-3999 OR 367-6777**

(For Pennsylvania & Maryland)  
Located Behind Messick Farm Equipment