

= ESTATE AUCTION =
CLASSIC AUTOS * ANTIQUES *
PERSIAN RUGS * ART *
COLLECTIBLES * FARM, SHOP,
OFFICE, LAWN AND GARDEN
EQUIPMENT AND SUPPLIES *
SAT., MAY 11, 10:00 A.M.

Open for inspection:
 Friday, May 10, 5:00-7:00 p.m., and
 Saturday 8:00-10:00 a.m.

on the premises:

1282 MACTON ROAD, STREET,
HARFORD CO., MD 21154

Directions: From Baltimore, take MD Rte. 165 north to MD Rte. 136. Turn right, travel approximately 4 miles, then turn right onto Macton Road. The property is on the right.

FEATURED ITEMS: beautifully inlaid game table with ivory chess set, from Damascus; Vict. 8' gilt peer mirror, marble base; ornately gilt framed mirror; Estey orantely carved Vict. pump organ w/bevel mirror; Old Episcopal church carved altar table and railing; 2 sets of "stations of the cross" from Ireland; Irish oak uphol. seat side chairs; 4 country pine Hitchcock chairs; coountry jelly cupboard; mahog. secretary, batwing brasses, ball and claw feet; Statton Queen Anne DR suite; mahog. mirrored over mantle shelf; old ball and talon foot formal sofa; mahog. coffee table; Indian solid mahog. inlaid dressing screen; Mahog. sofa table; mahog. carved wing back chair, carbirole legs; walnut shield back arm chair, crewel seat; Holland folk art spinning wheel; oil on canvas, still life of peaches in a basket, M. Ewing; 19th cent. oil on canvas, landscape scene; other old pictures; old hand painted tiles; bar and stools made from the hatch cover of the 1945 naval ship "Diamond Head"; mahog. ship's captain lavatory; old wood model ship; African mahog. relief carved coffee table; RUGS: 3'x5' Takat Hereke, 5'x5' Moroccan rug; 3'x6' phoenix bird motif Katmandu rug; 4'x6' Karastan, 5'x7' Chinese Art Deco, 5'x7' tree of life deisgn; 7'x7' Persian rug; various collectibles from around the world including Eastern artifacts; Mason's Liberty blue English ironstone; Rosenthal china; Noritake; asst'd car models, car owner's manuals; 11 Reuge Switzerland figural composer bust music boxes; pewter figural collection, decorative wall plaques of English royalty; 12 album stamp collection of first day covers; over 3,000 books on theology, autos, history, reference, travel, cooking, geography, literature, etc.; old records; console stereo fashioned into a maple rolltop desk; Theater vision projection TV; pr. formal table lamps; pine server; porch swing; wrought iron patio furniture; cherry cane seat rocker; pine server; steamer trunks; erector set; Savin 5020 copier; 16mm projector; Canon port. VCR; Magnavox color TV; tripods; electronic keyboards; asst'd audio/video equip.; 12" band saw; circ. saw; jig saw; weed eater; wheelbarrow; lawn cart; air conditioners; 3hp push mower; self propelled 30" mower; lime spreader; lawn sweeper; hedge trimmer; elec. blower; kero heater; saw horses; kit. cabinetry; doors; oil tanks; window fans; dehumidifier; misc. glassware, china, household items.

TO BE SOLD AT NOON: 1957 Ford Thunderbird Hard Top Convertible; 1931 Ford Victoria; 1937 Buick 4-dr. Special, Trunk Back; 1939 Ford Deluxe Coupe; 1940 Ford Deluxe 4-dr.; 1954 Chevrolet Bel Air 4-dr Sedan; 1953 MG TD Roadster; 1956 Ford Victoria; 1960 Buick Electra 225; 1972 Ford Mustang Mach I; 2 Opel GT's; VW Bug; Volvo 262C w/Bertone package; 1975 Cadillac El Dorado Convertible; 1931 Ford Rumble Seat Coupe; 1932 Chevrolet 5-window Coupe; 1932 Chevrolet 3-window Coupe; 1939 Ford Truck; 1930 Ford Model "A" pickup truck; one horse open sleigh; 12' and 20' truck cargo boxes; Toyota motor and transmission; asst'd auto parts, emblems, etc.

TERMS: CASH OR CHECK ACCOMPANIED BY BANK LETTER OF CREDIT. There will be a ten percent (10%) buyer's premium added to all sides. All items are purchased in "as is" condition. Immediate removal. Refreshments available. Purchasers of motor vehicles must comply with all applicable state inspection requirements as provided in the Annotated Code. Not responsible for accidents on the premises. For a complete brochure on the vehicles or other information, please call:

O'NEILLS AUCTION COMPANY
 P.O. Box 394 • Forest Hill MD 21050
 (301) 838-6980 • 879-4530
 Complete Auction & Appraisal Service
 Specializing in Estate Liquidations • Realty

MAILBOX MARKET FOR SALE

JD 14T baler works good \$500 JD 8 ft. transport disk KBA new paint \$600. Lanc Co. 717-872-6733.

2 Wheel David Brady with cultivator and snowplow \$135. Disc set \$35. York Co 717-741-3412

Last years corn and timothy hay, mixed hay, broom grass and straw. James R Butts, 532 Lincoln Way E, McConnellsburg, PA 17233.

Antique stone crusher, like the one at Shaffertown Farm Museum asking \$750. Luzerne Co. 717-655-4791 after 6 p.m.

Cummins L423 diesel engines, 4 cyl, 50 HP use for power unit or skid steer new, will deliver, 3 left \$1500 each 215-358-0725.

79 White tandem C.O.E. 430 D.D. 2 dry bulk alum trl. punch presses, lahtes hydro, presses overhead cranes, welding tables 201-383-9265.

Lancaster Farming, Saturday, May 4, 1991-B21

Ear corn \$85 per ton, approx 20 ton. York Co. call after 8 30 P.M 717-225-4187

Hesston 4800 big baler \$24,750, Hesston 6650 windrower 14' cab, air, diesel, all very good \$14,500. Snyder Co 717-658-4434

Registered Jersey herd 22 head, good pedigrees 717-966-3718

New F20 sleeves, rebuilt carb & magneto, F12 brake cover set, new \$30 Air cleaner top \$22 Want W12 parts tractor. Ben J Kinsinger, RR 1 Box 234A, Meyersdale, PA 15552

7 large Holstein heifers, 5 bred \$800 each, 10 beef cross steers .90 lb. beef cross heifers 85 lb Adams Co 717-642-5353 evenings Also bulls

67 Int'l 1800 cab & chassis, ex shape 3450-8 new air brakes, 10x20 tires, PTO, reservoir pump \$1000 Hagerstown, Md 301-733-6188.

John Deere 450 crawler loader with backhoe attachment, \$11,000 Prime mover L1200D skid steer \$5000 Call Eagle Equip 215-267-3945

Rebuilt heavy pony cart fenders cushioned seats, brakes, \$135, heavy large pony harness, \$160. Leb Co 717-272-6819.

Farmall 300 utility tractor, gas engine, draw-bar, hyd for 3 PH, \$800 OBO, donkey gelding, 49' 4 y o rdes & drives. Schuyt Co 717-345-3984.

Sauder dozer blade type A-7 fits Ford 600- 8N- 9N 2 wheel farm traylor made from manure spreader w/900x20 tires. Leb Co 215-589-5739 after 6 p m

Davis tilt bed trailer 6000 GVW \$950, Keystoker coal stoker complete \$100, steel gas tank free Leb. Co 717-865-2642

1986 Ford 555B, TLB 4 wheel drive w/extend-a-hoe, low hrs., excel. cond Luz. Co 717-379-2217.

Reg QH 91 filly almost black, stepphead & skipa star bloodlines, entered in futunty, \$2500 Monroe Co 717-992-4550

Pair Indian blue peacocks, Jacob sheep male born 4/18 will trade for fallow deer doe fawn Pike Co 717-686-3480

Case 660 10' grain & corn head combine Mifflin Co 717-899-7466

Noble oats York Co 717-244-2219

Snowmobile 1976 JD 340 liquifire 340 cc liq cooled 2000 miles very good cond, summer bargain at \$300. Leb Co 717-274-5146

Type service age reg brown swiss bull, dam very good 88 w/records 22,229 milk. Leb Co 717-865-2846

Bucket a day hot water stove & range tank Lanc Co 717-665-6815

1985 Ford F700 truck w/ new 22' stake body bed this truck is in extra nice shape 72,000 miles, \$7500 717-535-5891

Reg. polled hereford bull, PPH Vic banner son- 2 yrs old, gentle Stone Mtn Farms, Schuyt Co 717-345-8651

65 Chev. truck 18' w/sides grain binder, 6' w/craner mccm For Rent cropland Berks Co 215-856-7619 before 9 a m or after 7 p m

5 yr old Reg Morgan, traffic safe/sound, lots of snap/ style, needs lots of road, also #01 Frick sawmill Henry A Lapp, 801 Little Britain Rd, Quarryville, Pa 17566

BIRD CONTROL

BIRD CONTROL

Mr Farmer, We Want to Help You Reduce Your

PEST BIRD

Problems Call or Write to

HESS AGRI-MARKETING
 218 Rockpoint Rd.
 Marzetta, PA 17547
 (717) 426-3135

CUSHION

Hitches



750 RT

- ★ EZ Hookup
- ★ Fits 2" Receiver
- ★ Many Other Models
- ★ Cushioned Bumpers
- ★ Receiver Hitches
- ★ Ship UPS Daily
- ★ Free Catalog

(717) 865-7240

Weaver Distributing

RD #2 Box 470
 Frederickburg, PA 17026



SANFORD ALDERFER AUCTION COMPANY

THURSDAY, MAY 16, 1991 at 9:00 A.M.

PREVIEW: Wednesday Evening, May 15, 5:00 - 7:00 P.M.

AT: ALDERFER AUCTION CENTER
501 FAIRGROUNDS ROAD, HATFIELD, PA 19440

ANTIQUES • COLLECTIBLES • FURNISHINGS
COACHMEN MOTOR HOME • SUNLINE TRAVEL TRAILER
ANTIQUE AND CLASSIC AUTOMOBILES

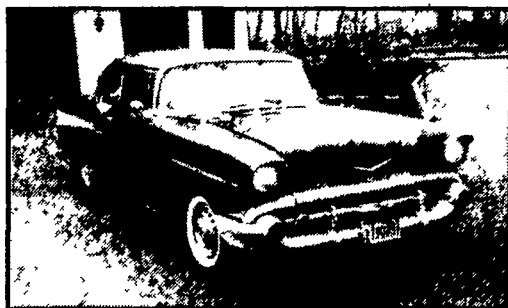

ANTIQUES & COLLECTIBLES - Mustard ptd. dry sink hutch • poplar secretary desk • Eastlake parlor suite • 1910 Mills slot machine • slant back hutch • jelly cupboard • pie safe • Oak - China cabinet, (2) B.R. suites, secretary bookcase, roll top desk, ext. table, (4) pressed back & cane seat chairs, hall and washstands, rocker, sewing machine • eight sided swivel screw cabinet • sectional bookcase, Empire sofa, wal. & brass beds, fainting couch • Vict. - Table, chairs, & rope bed • gateleg dropleaf table • splay leg table • blanket chests one ptd. • hanging corner cupboard • spinning wheel • coffin • buggy seat • (6) 1/2 spindle chairs • arrowback potty chair • (2) ice boxes one White Mountain & Vict. style w/mirror • Edison phonograph • carved rd. lamp stand • inlay table • cradle • wood box • (4) decor. cottage chairs • quilt racks • child's rocker • cast iron stove • dough maker • baby coach • cash register • hanging gas & Gone w/Wind lamps • gingerbread clock • mechanical meat chopper • coffee grinder • copper foot warmer & apple butter pot • crocks & blue decor. stoneware • tinware • cast iron carriage door stop • chalk parrot & dog • wooden wheelbarrow • corn sheller • harvesting cradle • "Davis Swing Churn" butter churn • Griswald fry pans • agataware • kitchen collectibles • Freihofers bread box • 1863 U.S. Springfield rifle • Civil War cap • etc. **1986 COACHMEN MOTOR HOME** - 330 Classic Split - 33 FT., 4,633 orig. miles, 454 Chev. eng., cruise, air, AM/FM/cassette, two roof air units, split bath, executive lounge, generator, awning, microwave, sleeps six, loaded w/many extras! **'79 SUNLINE 17 FT TRAVEL TRAILER** - Sleeps six, good condition. **CLASSIC AUTOMOBILES** - 1957 Chevrolet Bel Air - V8-283, auto trans., 87,000 orig. miles, 2 doors, blk. w/red interior, 1950 Dodge "Coronet Club Coupe" - 6 cyl. 83,220 orig. miles, fluid drive, blk. all orig. 1971 Lincoln Continental - V-8 460 cu. in. eng., auto trans., 82,617 orig. miles, cruise, PS, PB, PW, AC, all power, two door, beige. **CHINA** - Pitcher & bowl • Blue Willow ware & Fiestaware pcs. • etc. **Glassware:** Collection of pink Depression & cobalt blue pcs. • Shirley Temple bowl • pressed & carnival pcs. • etc. **FURNISHINGS** - Carved oak, slant top OlHausen pool table • (2) Corner, oak kit., slant back kit., pewter & two door cupboards • New England Clock Co. grandmothers clock • wal. slantfront writing desk • stretcher base table • pie safe • entertainment & microwave cabinets • new pine children's furniture • cedar chest • Bedminster, Dublin, Doylestown and other local commen. crocks • etc. **LAWN, GARDEN AND TOOLS**

SECOND AUCTION BEGINS IN THE GALLERY AT 9:15 A.M. WITH HOUSEHOLD GOODS & FURNISHINGS
 Doors Open At 7:00 A.M. • Terms: Cash/acceptable check/ VISA • MC • Breakfast / Lunch available

UPCOMING CATALOGUED AUCTION • MAY 30, 1991
CATALOGUES AVAILABLE UPON REQUEST • (215) 368-5477 • PA NO. AU-001117-L