

**GOODYEAR**

**P. Lebzelter & Son**

**LEBZELTER FIELD & FLEET CENTER**

**DYNA TORQUE RADIAL**

\*Revolutionary 3 Lug Per Pitch Design Improves Traction And Ride  
 \*Computer Designed  
 \*"Natural" Shape Casing Improves Tire Body Life  
 \*Radial Construction Provides Better Traction, Lower Fuel And Overall Costs.

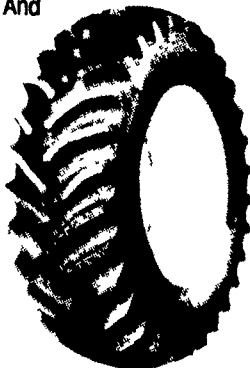

SIZE	PRICE
18.4R34	1 ★ \$450.00
18.4R38	1 ★ \$475.00
20.8R38	1 ★ \$625.00

**DYNA RIB PREMIUM**

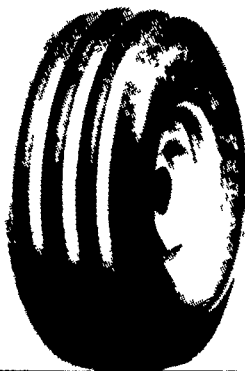

11L-15 6 Ply TL	\$99.00
10.00-16 6 Ply TL	\$103.00
14L-16.1 10 Ply TL	\$243.00
16.5L-16.1 8 Ply TL	\$326.00

**FARM UTILITY**

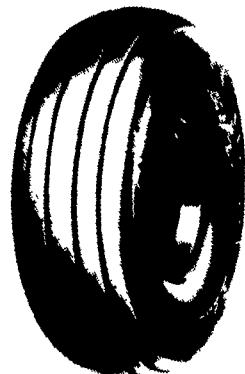

9.5L-14 8 Ply TL	\$47.00
9.5L-15 8 Ply TL	\$48.00
11L-15 8 Ply TL	\$48.00
12.5L-15 8 Ply TL	\$63.00
12.5L-15 10 Ply TL	\$74.00

**DYNA TORQUE II**

**HARD WORKING HARD PULLING REAR TRACTOR TIRE**

\* Excellent drawbar pull with long-bar, short bar lugs for improved traction



\* Designed for improved stability and roadability, plus reduced vibration  
 \* Strong angle-braced lugs have self-cleaning design  
 \* High-strength polyester cord body, and heavy duty rim shield protects tire from damage

11.2-28 4 Ply	\$156.00	18.4-34 6 Ply	\$378.00
13.6-28 4 Ply	\$194.00	18.4-38 6 Ply	\$395.00
15.5-38 6 Ply	\$278.00	20.8-38 8 Ply	\$632.00
16.9-38 6 Ply	\$415.00		

**FRONT TRACTOR**

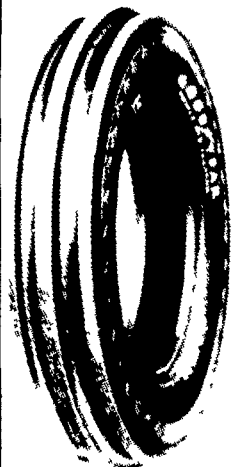

<b>3 Rib</b>	
6.00-16 4 Ply TT	\$38.00
6.00-16 6 Ply TT	\$41.00
<b>4 Rib</b>	
11L-15 8 Ply TT	\$81.00
10.00-16 8 Ply TT	\$86.00
11.00-16 8 Ply TT	\$104.00

**SPECIAL PURCHASE OPPORTUNITY**

Qty.	Size	Bias	Ply	Price Each
2	13.6-28	Bias	6	\$173.00
2	16.9-30	Bias	6	\$275.00
2	9.5-36	Bias	6	\$163.00
2	18.4-38	Bias	6	\$350.00
2	18.4-38	Bias	8	\$365.00
2	20.8-38	Bias	8	\$500.00
5	10-16.5	Skid Loaders	6 Ply	\$ 69.00
2	16.9-24	Alliance Backhoe	8 Ply	\$261.00
2	16.9-24	Armstrong Backhoe	8 Ply	\$245.00
2	15.5-38	Multimile	6 Ply	\$245.00
2	13.6-28	Galaxy TT	6 Ply	\$155.00
2	16.9-30	Galaxy TT	6 Ply	\$245.00
2	9.5-36	Galaxy TT	6 Ply	\$153.00
2	18.4-38	Galaxy TT	6 Ply	\$330.00
2	18.4-38	Galaxy TT	8 Ply	\$345.00
2	20.8-38	Galaxy TT	8 Ply	\$475.00
2	16.9-34	Galaxy TT	8 Ply	\$289.00
4	9.5-32	Galaxy TT	6 Ply	\$145.00
2	16.9R-38	Galaxy TT	8 Ply	\$400.00

Long Bar - Long Bar Tread Design

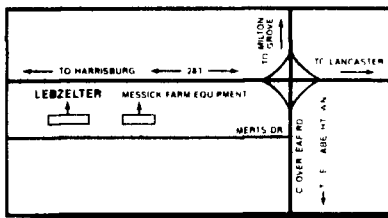

**GOODYEAR SKID LOADER TIRES**

23-8.50-12, 4 Ply.....	\$54.00
27-8.50-15, 4 Ply.....	\$60.00
27-8.50-15, 6 Ply.....	\$68.00
27-10.50-15 6 Ply.....	\$76.00
10-16.5 6 Ply.....	\$89.00
12-16.5 8 Ply.....	\$120.00
14-17.5 10 Ply.....	\$280.00
15-19.5 8 Ply.....	\$330.00

**Planting Rate Determines Yield**

DEKALB, Ill. — Ensuring the optimum number of corn plants per acre is one key to harvesting maximum yields. So figuring the correct planting rates is essential, said DEKALB Plant Genetics regional agronomist Rick Mason.

Growers should consider several factors when figuring their planting populations goals.

"Most planting rate suggestions assume that average high management levels are going to be practiced," he said. "So if your management is not at a high level, perhaps the planting rate should be reduced somewhat to avoid over population."

Planting rate should exceed final targeted population because some seeds fail to germinate and other seedlings never mature, Mason said. He suggests planting 15 percent over the targeted population, assuming normal conditions for germination and plant

growth.

Soil moisture at planting is another factor to consider when selecting seeding rates.

"In non-irrigated areas of the western Corn Belt, below-normal moisture justifies reducing planting rate somewhat while above-normal supply indicates above-normal planting rate," said Mason. "In the central and eastern Corn Belt, where seasonal rainfall tends to approach adequacy for maximum corn performance, growers need not cut planting rate if it is dry at planting time."

In four of five years, results from DEKALB's on-farm field analysis comparison trials (FACT) plots showed highest yields occurred with planting rates of 31-35 thousand seeds per acre. Mason reminds growers that irrigated and non-irrigated corn both respond favorably to the highest population levels.

**Eberlys Become Junior Members**

KANSAS CITY, Mo. — Allison and Shawn Eberly of Stevens, Pa., recently became junior members of the American Polled Hereford Association, according to an announcement from the beef breed's headquarters.

Junior memberships have been given to thousands of youth in every state in the nation by the association, entitling them to reduced fees and certain privileges the same as adult members.

The American Polled Hereford Association is the national promo-

tion and registration organization for Polled Herefords, one of the leading breeds of beef cattle in the world.

Polled Herefords are naturally hornless and are the first major breed to originate in the U.S., starting with 11 animals in 1901. More than four million Polled Herefords have been registered since that beginning. The breed is noted primarily for its economic traits of maternal efficiency, fertility, gentle temperament, calving ease, and adaptability.

**MORTON BUILDINGS Since 1903**

- Horse Barns
- Riding Arenas
- Garages
- Warehouses
- Offices
- Shops
- Equipment Storage
- Aircraft Hangars



**MORTON BUILDINGS, INC.**  
 Excellence — Since 1903

CONTACT: 3368 York Rd. Gettysburg, PA 17325 717/624-3331  
 P.O. Box 126, Phillipsburg, NJ 08865 201/454-7900

Call or write today for more information

1-800-447-7436

Illinois only, call 1-800-426-6666



When You Need On-The-Farm Tire Service In A Hurry. Just Call Us We Can Cut Your Downtime Down To Size!

**P. Lebzelter & Son**  
**FIELD & FLEET CENTER**  
 ROUTE 283 & RHEEMS EXIT  
 1-800-932-3999 OR 367-6777  
 (For Pennsylvania & Maryland)  
 Located Behind Messick Farm Equipment