

Morrison's Cove

Livestock

Martinsburg, Pa.

April 15, 1991

Report supplied by auction

CATTLE: 367. HIGH CHOICE AND PRIME 78.10-79.35, CHOICE 73.75-76.25, GOOD 70.50-73.25, STANDARD 67.50-70.25.

HEIFERS: CHOICE 72.50-76.25, GOOD 70.50-71.75.

COWS: UTILITY AND COMMERCIAL 50.75-56.25, CUTTERS 50.00-55.75, CANNER AND LOW CUTTER 38.50-49.50.

BULLOCKS: GOOD AND CHOICE 62.50-67.10.

BULLS: YG#1 59.50-66.50.

FEEDER CATTLE: STEERS 80.00-98.00, BULLS 74.50-90.50, HEIFERS 65.50-87.50.

CALVES: 236. PRIME NO MKT. TEST; CHOICE 98.00-101.00; GOOD 84.50-99.50; STANDARD AND GOOD 80.50-86.60; 90-110 LBS. 67.50-74.50, 65-90 LBS. 57.50-67.50, HOLSTEIN BULLS 90-130 LBS. 135.00-175.00, HOLSTEIN HEIFERS 90-130 LBS. 130.00-155.00.

HOGS: 137. US#1-2 48.50-50.50, US#1-3 46.50-48.50.

SOWS: US#1-3 42.50-48.00.

BOARS: 37.00-42.00.

FEEDER PIGS: 16. US#1-3 20-35 LBS. 22.00-35.00; 1-3 35-50 LBS. 35.00-45.75.

SHEEP: 23. CHOICE NO MARKET TEST; GOOD 53.00; SLAUGHTER EWES 18.00-22.00.

SPRING LAMBS: UP TO 90.00.

GOATS: 12.00-67.00.

18 LOADS TOTAL. ALFALFA 90.00-137.50; TIMOTHY: 57.00-85.00; STRAW 3 LOADS, 75.00-77.00.

Shenandoah

Valley

Livestock

Harrisonburg, Va.

April 13, 1991

Report supplied by auction

STEERS: M&L-1 300-500 LBS. 100.00-126.00, 500-700 LBS. 91.00-102.00, 700-1000LBS. 78.00-88.50; HOLSTEIN 300-1000 LBS. 72.00-90.00.

S-L&M&L-2: 300-500 LBS. 97.00-111.00; 500-700 LBS. 85.00-94.00; 700-1000 LBS. 76.00-80.00.

FEEDER BULLS: 300-500 LBS. 100.00-111.00, 500-700LBS. 88.00-95.00; 700-800 LBS. 68.75-70.00.

S-L&M&L-2: 300-500 LBS. 99.00-102.00.

HEIFERS: 300-500 LBS. 89.00-97.50; 500-700 LBS. 84.00-93.75; 700-800 LBS. 73.00-79.00.

S-L&M&L-2: 300-500 LBS. 83.50-91.50; 500-700 LBS. 78.00-83.50.

STOCK COWS: BEEF, SPRINGERS 595.00-785.00, PAIRS 800.00-1100.00.

BABY CALVES: BY THE HEAD, 76.00-140.00, CWT/100 90.00-147.50.

SLAUGHTER COWS: HIGH YIELDING COWS 53.00-55.00; UTILITY AND COMMERCIAL 2-4 48.50-53.00; CANNERS AND CUTTERS 1-3 48.00-51.75.

SLAUGHTER BULLS: 1&2 59.00-66.00.

LAMBS: RED O CHOICE WOOLED 54.25; FEEDER LAMBS CHOICE 63.50-66.50; SLAUGHTER EWES 12.00-18.00.

HOGS: NOT ENOUGH TO QUOTE.

SOWS: 42.50-45.50.

BOARS: 37.00.

Lancaster Farming, Saturday, April 20, 1991-A15

North Jersey

Livestock

Hackettstown, NJ

Tuesday, April 16, 1991

Report supplied by auction

CALVES .50-1.90.

COWS .354-.584.

EASY COWS .13-.434.

HEIFERS .60-.77.

BULLS .50-.73.

STEERS .60-.74.

HOGS .32-.42.

SOWS .35.

ROASTING PIGS, EACH 29.00-41.00.

BOARS .33-.36.

SHEEP .10-.54.

LAMBS EACH 5.00-64.00

LAMBS PER LB. .22-1.02.

GOATS EACH 15.00-82.50.

KIDS EACH 10.00-60.00.

HIDES EACH 6.00-19.00.

TOTAL 1095.

New Holland Horses

New Holland Sales Stables

New Holland, PA

Monday, April 15, 1991

REPORT SUPPLIED BY AUCTION

REGISTERED RECEIPTS OF 284 HEAD OF HORSES, MULES AND PONIES. MARKET STEADY.

DRIVING HORSES: 575.00-1025.00.

RIDING HORSES: 375.00-960.00.

REGISTERED HORSES: 910.00-1400.00.

LIGHTWEIGHT KILLERS: 425.00-550.00.

HEAVYWEIGHT KILLERS: 670.00-800.00.

THIN HORSES: 160.00-375.00

MARE PONIES: 45.00-210.00.

COLTS: 40.00-85.00.

GELDINGS: 45.00-210.00.

LARGER PONIES: 305.00-400.00

Milk's got more!



— In Appreciation To —
MR. & MRS. HAROLD ZIMMERMAN
 Denver, PA

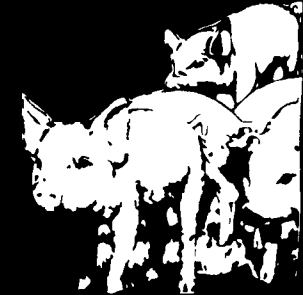

**Choosing FARMER BOY AG To Equip
 Their New Farrowing & Nursery Unit**

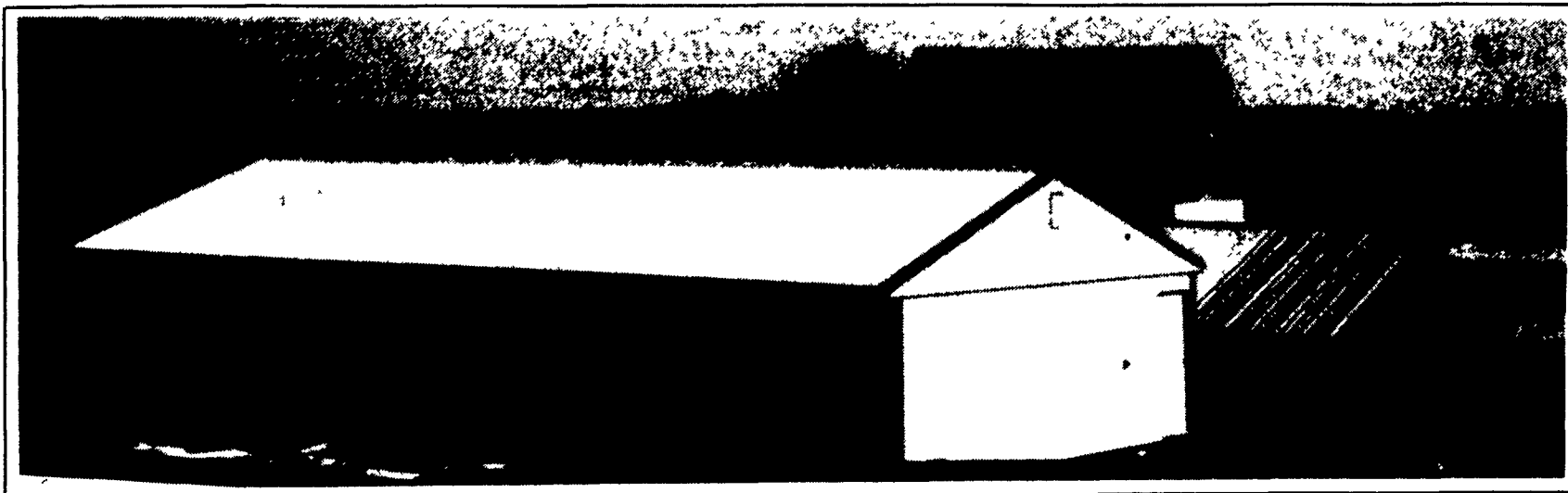

SPECIAL FEATURES:

• **Multifan** Fans With Computer Control

• **CHORE-TIME** Bins & Feed System

• **BOSS HOG** Woven Wire

• **Edstrom** Nipple Waterer
Where Technology & Practical Solutions Meet

• **Modern Pig Systems** Nursery Feeders

• **L.B. WHITE** Heating System

Swine & Poultry Systems Specialists
FARMER BOY AG.
INC.
 410 E. LINCOLN AVE. (RT. 422) MYERSTOWN, PA 17067 PH. 717-866-7565

24 Hour Service

We Ship UPS

**HOURS: Monday Thru Friday 7:00-5:00
 Saturday 7:30-11:30**

**Excellent Contracts Available
 ★ On Sow Units ★**