

**New Wilmington Livestock**

N. Wilmington, PA  
April 8, 1991

**CATTLE** 312...PDA...Compared with last weeks market: Slaughter cows .50 to 1.00 higher. Individual Choice slaughter steer 77.50, few Select 73.25-75.00, Standard 61.75-70.00, Utility 51.00-59.75; one Choice Holstein 68.25, one Select 63.00. Few Choice sl. heifers 73.50-76.00, couple low yielding 71.00&71.50. Breaking Utility & Commercial sl. cows 50.00-54.25, one 55.75, low dressing down to 47.50, Cutter & Boning Utility 47.50-52.00, Canner & Low Cutter 39.00-47.75, Shells down to 30.00. Individual Standard sl. bullock 62.25. Yield Grade No. 1, 1305/1850 lbs. sl. bulls 58.00-62.50, couple 63.75&65.00, No. 2, 1085/2050 lbs. 52.00-56.75. Feeder Cattle: Medium & Large Frame No. 1, 320/590 lbs. steers 90.00-97.00, few 111.00, few 700/815 lbs. 75.00-82.00. Medium & Large Frame No. 1, 305/480 lbs. heifers 76.00-90.00, few 94.00-105, few Medium 1&2, 565/700 lbs.

62.00-76.00. Med. & Large No. 1, 415/620 lbs. bulls 82.00-93.00.  
**CALVES** 276...Few High Choice & Prime vealers 123.00-130.00, Standard & Good 60/100 lbs. 53.00-70.00, lot Utility 54 lbs. 48.00. Farm Calves: Hol. Bulls No. 1, 80/140 lbs. 130.00-179.00, lot 23 lbs. 132.50, #2, 85/140 lbs. 110.00-142.50; No. 1, Hol. Heifers 85/125 lbs. 122.50-165.00, 70/80 lbs. 100.00-115.00. Beef cross 60/120 lbs. bulls & heifers 127.50-195.00, one 232.50, few 87.50-110.00.  
**HOGS** 317...Barrows and gilts: 1.00 to 1.50 higher. US No. 1-2 220/265 lbs. 49.00-50.00, few small lots 50.00-51, 1-3 230/260 lbs. 47.00-49.00, 2-3 235/270 lbs. 45.35-47.00, 1-3 180/210 lbs. 45.00-46.75. Sows: 1.50 to 2.00 higher. US No. 1-3 355/635 lbs. sows 46.00-50.50, 285/360 lbs. 42.00-45.00, few 2-3 380/600 lbs. 44.75. Boars 37.00-42.25.  
**FEEDER PIGS** 19...Lot US No. 1-3 55 lbs. feeder pigs 58.00 --- all per head.  
**SHEEP** 73...SPRING SLAUGHTER LAMBS...High Choice & Prime 60/75 lbs. spring slaughter lambs 81.00-84.00, Choice 80/85 lbs. shorn lambs 45.00-51.00

- all cwt. Slaughter sheep 5.00-19.00.  
**GOATS** 4...One Large 47.00, couple Medium 30.00&38.00, one Small 17.00 --- all per head.

**Oklahoma City Feeder Cattle**

April 10, 1991

COMPARED WITH LAST WEEK: FEEDER STEERS OVER 625 LB. STEADY TO \$2.00 HIGHER; HEIFERS OVER 625 LB. STEADY. STEERS AND HEIFERS UNDER 625 LB. \$2.00-\$3.00 HIGHER. DEMAND VERY GOOD FOR STOCKERS; MODERATE TO GOOD FOR YEARLING FEEDER STEERS; MODERATE FOR YEARLING FEEDER HEIFERS. QUALITY AVERAGE THROUGH ATTRACTIVE; MODESTLY LESS DESIRABLE OVERALL THAN LAST WEEK. GOOD PERCENT OF CATTLE UNDER 625 LB. RUNNING THIN TO AVERAGE IN FLESH; HEAVIER WEIGHTS MOSTLY SLIGHTLY THIN THROUGH SLIGHTLY FLESHY. BULK STEER SUPPLY

700-900 LB. WITH 800 WEIGHTS SHOWING A NOTICEABLE INCREASE AT 23% OF TOTAL RUN. MAJORITY HEIFERS 575-800 LB. COMPARISON OF STEER PRICES TO JANUARY 1991 AND APRIL 1990: 500-600 LB. STOCKER STEERS THIS WEEK ARE \$10.85/CWT. HIGHER THAN THE MONTH OF JANUARY 1991 AND \$12.81/CWT. HIGHER THAN THE MONTH OF APRIL 1990. 700-800 LB. STEERS THIS WEEK ARE \$1.12/CWT. HIGHER THAN THE MONTH OF JANUARY 1991 AND \$6.26/CWT. HIGHER THAN THE MONTH OF APRIL 1990. SLAUGHTER COWS \$.50 LOWER. COW DEMAND GOOD. SLAUGHTER BULLS STEADY, SELLING TO MODERATE DEMAND. RECEIPTS THIS WEEK 9,050; LAST WEEK 7,409; LAST YEAR 10,769. SUPPLY CONSISTED OF 70% YEARLING FEEDER CATTLE; 25% CALVES AND LIGHT STOCKERS UNDER 600 LB.; COWS AND BULLS

5% BULK PRICE RANGES FOLLOW:  
**FEEDER STEERS: MEDIUM & LARGE FRAME 1, 325-400 LB. \$126.00-\$138.00; 400-450 LB. \$117.50-\$126.00; 450-500 LB. \$113.00-\$120.00; 500-600 LB. \$108.00-\$116.00; 600-650 LB. STOCKERS \$101.00-\$107.25; 650-700 LB. STOCKERS \$95.00-\$99.50; 625-700 LB. FEEDERS \$93.00-\$97.00; 700-800 LB. SLIGHTLY THIN \$89.00-\$94.50, AVERAGE TO SLIGHTLY FLESHY \$87.00-\$92.00; 800-900 LB. \$83.25-\$91.50, BULK \$83.50-\$88.50; 900-975 LB. \$81.50-\$85.00. LARGE FRAME 2 HOLSTEINS, 300-375 LB. \$110.00-\$119.00; 475 LB. \$100.00; 500-550 LB. \$89.25-\$91.50; 625-750 LB. \$83.00-\$86.00; 800-900 LB. \$73.50-\$76.00; 950-1000 LB. \$71.25-\$72.00.  
**FEEDER HEIFERS: MEDIUM & LARGE FRAME 1, 325-400 LB. \$115.00-\$128.00; 400-500 LB. \$106.25-\$115.00; 500-550 LB. \$100.00-\$109.25; 550-600 LB. \$96.00-\$101.00; 600-650 LB. \$91.25-\$96.00; 625-700 LB. FEEDERS \$85.00-\$91.25; 700-800 LB. \$83.00-\$88.75, MOSTLY \$83.00-\$86.50; 800-875 LB. \$81.00-\$83.75.  
**SLAUGHTER COWS: CUTTER, BONING AND BREAKING UTILITY Y.G. 1-4 AVERAGE DRESSING \$52.25-\$55.00; HIGH DRESSING \$54.50-\$57.50; LOW DRESSING \$48.25-\$51.00.  
**SLAUGHTER BULLS: Y.G. 1 1300-2350 LB. AVERAGE DRESSING \$63.25-\$65.50; HIGH DRESSING \$67.00-\$68.00; HIGH DRESSING/HIGH BONING \$71.25-\$74.00; LOW DRESSING \$58.50-\$62.00.********

**Exciting CHAMPIONS**



**INSEMINATION**



**SYNCHRONIZING**



After five years of synchronizing his heifers, Steve Thoeny has found that his commercial herd is rapidly reaching his genetic goals.

**WE CAN DO IT**  
**For Beef Producers**

**FOR FREE BEEF DIRECTORY CALL 1-800-ABS-STUD**

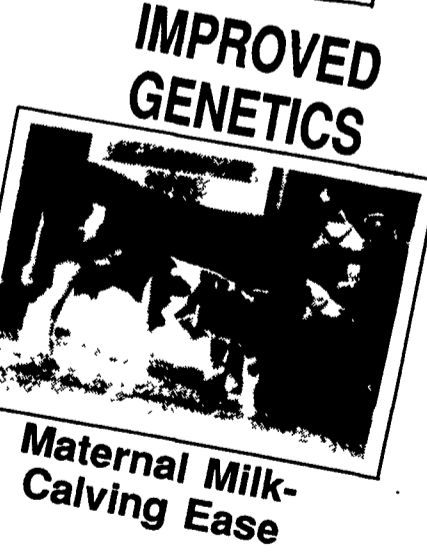

**Maternal Milk-Calving Ease**

- IN PENNSYLVANIA**  
Akron, PA.....Keith Campbell 717-733-0094  
Allenwood, PA...George Showers 717-538-1812  
Berlin, PA.....Joyce Ringler 814-267-5576  
Coburn, PA.....Wendel Musser 814-349-5310  
Columbia, PA.....James Charles 717-396-9672  
Corry, PA.....Don Knapp 814-664-7993  
Doylestown, PA.....Mike Charles 717-285-5470  
Intercourse, PA.....Paul Martin 717-768-7788  
Kutztown, PA.....Mike Charles 717-285-5470  
Lebanon, PA.....Paul Martin 717-949-2381  
Linden, PA.....Larry Bower 717-323-9710  
Mifflintown, PA.....David Beachy 717-966-1344  
Mifflintown, PA.....Mervin Zandt 717-436-6386  
New Paris, PA.....Barry Lawery 814-839-2044  
Northampton, PA.....Mike Charles 717-285-5470

- Pottsville, PA.....Mike Charles 717-285-5470  
Quakertown, PA.....Mike Charles 717-285-5470  
Quarryville, PA.....Paul Herr 717-786-8171  
Reedsville, PA.....Chester Selfridge 717-667-2775  
Sandy Lake, PA.....Paul Baxter 412-376-3483  
Shippensburg, PA.....Wayne Piper 717-532-4401  
South Fork, PA.....Dan Myers 814-495-5473  
Spring City, PA.....Bob Hewitt 215-495-7927  
Stewartstown, PA.....Tom Engle 717-993-6836  
Terre Hill, PA.....Paul Martin 717-733-0966  
Thomasville, PA.....Ira Boyer 717-225-3758  
Utica, PA.....Gale Dana 814-425-2838  
Washington, PA.....Donald Devore 412-225-3773  
Waynesboro, Pa.....Don Koons 717-762-4485  
West Grove, PA...Sidney Peters 215-869-8187

- IN MARYLAND**  
Grantsville, MD...Richard Bowser 301-895-5709  
Hagerstown, MD.....Al Koons 717-762-4485  
Kennedyville, MD.....Greg Rinker 301-775-7726  
Keymar, MD.....Greg Rinker 301-775-7726  
**IN DELAWARE**.....Greg Rinker 301-775-7726  
**IN NEW JERSEY**  
Lambertville, NJ....Robert Fulper 609-397-3479  
Port Murray, NJ...Robert Kayhart 201-689-2605  
Woodstown, NJ.....Mike Charles 717-285-5470

**HOSTETTER PORK**  
Wanted To Buy Crippled and Disabled Sows and Boars  
Hogs Slaughtered For Federal Inspection  
PHONE 717-274-7609

**CHESTER COUNTY HAY SALE**  
"The fastest growing brokerage in Chester County"  
Buying & Selling All Types Of Hay & Straw  
Satisfaction Guaranteed  
For more information on an "A" rated brokerage  
Call JOHN PRIMUS 215-384-1069

**CRIPPLED AND DISABLED COWS, STEERS & BULLS**  
Slaughter Under USDA Inspection  
FREE CALL  
1-800-234-COWS (2697)  
215-286-9400  
Wayne Taylor  
Lebanon, Berks, Lancaster & Chester Co.  
**PA ONLY**