

Forest Landowner's Workshop Set

CREAMERY (Montgomery Co.) — Pennsylvania is known as the source of some of the finest hardwood timber in the world. The value of the timber in your woodlot is probably more than you realize, so it pays to learn all you can about managing this valuable resource.

To help you do just that, a "Forest Landowners' Workshop" will be held on Saturday, April 13, at Pennypack Forest, 2955 Edge Hill Road, Huntingdon Valley, Pa.

This workshop is designed to help private forest landowners who want to do a better job of managing their woodlands — whether they want to sell the timber, improve wildlife habitat, or

simply have a nice view.

Foresters from Penn State and private industry will explain a wide range of topics, including "Pennsylvania's Forest Resources," "Basics of Forestry," "Developing a Management Plan," "The Role of Harvesting in Meeting Your Objectives," "Special Topics in Woodlot Management," "Managing Woodlots for Wildlife," "Forest Taxation," and "Woodlot Services."

The workshop will start at 8:30 a.m. and the program will run until 3 p.m. Registration fee will be \$15 per person and this includes lunch and an indexed reference notebook containing a wealth of information and references for the pri-

vate forest landowner.

The notebook alone is worth the registration fee. This workshop is being co-sponsored by the Pennsylvania's Forest Stewardship Program, The Pennsylvania Forestry Association, Penn State College of Agriculture School of Forest Resources, Pennypack Watershed Association, Bucks and Montgomery Counties Cooperative Extension, and Hardwoods Development Council.

Reservations should be made by Friday, April 5. For reservations or more information, contact the Penn State Extension Office, Montgomery County, at (215) 489-4315.

MAILBOX MARKET FOR SALE

Grain drill \$150, like new 3 pt. rake \$250, 16" 2 bottom trailer plow, nice \$150, good mixed hay \$1.25 Leb. Co 717-469-2950

Reg. Simmental bull 1 yr. old red/white, polled, Simbrah bull, 7 months, both real good bulls, North'd Co. 717-286-1030 or 717-286-0003.

Reg. Morgan gelding bay 14.2 broke to ride, None-such bloodlines, 6 yrs. Clearfield Co. 814-247-8362.

Vermeer round balers and wrappers; NH haybines; Vermeer 23 ft twin rake, 20 ft. lowboy. 412-423-4076.

3 gear old saddlebred gelding, green broke \$870. Isaac Hoover, 529 Martindale Rd., New Holland, Pa. 2 mile west of Terre Hill.

John Deere 550, 500 gal. trailer, sprayer, just reconditioned, 30 ft. hydraulic fold booms, field ready \$1695. York Co. 717-757-1725.

8 yr. black mare standardbred 17 hands \$850, Eli K. Esh, 5170 Marth Rd., Kinzeres, Pa. Lanc. Co. or call Sat. PM or Mon. AM between 7-7:30. 717-768-7566.

White 4 bottom semi-mounted spring reset plow \$2000. Lanc. Co. 717-548-2480.

Silage, approx. 100 tons \$23. Haylage approx. 200

tons \$55, tested, real good, priced includes loading Lanc. Co. 215-593-2415.

Bantam Roosters, Mille Fleur variety, very pretty \$2 ea. Also large pair of black Cochins \$10 pr. Carroll Co 301-848-4302

JD 2840 tractor with cab, engine rebuilt, good tires, good paint, ex. cond, two remotes. call 717-536-3247 Perry Co.

IH on land six bottom 18" plow, 124 MF baler 20x70 Harvestore silo, extra harvestore gooseneck, after six. Northampton Co. 215-498-5181.

79 Chevy step van 16' good cond. Gehl ensilage wagon, ex. cond. rt. 5, Box 199 A1, Louisa, Va. 23093 703-967-9764.

Southdown brood ewes proven performers \$150 each. Ask for Lisa, Price Neg. 215-398-0690.

Electric tailgate hoist for flatbed truck, good cond. Make an offer, no Sunday calls. Washington Co. Md. 301-824-6150.

John Deere 4030 diesel fender tractor, low hours, good rubber, AC D17 3 pt. good tires, Westmoreland Co. delivery avail. 412-539-7047.

One polled hereford heifer, bred one polled hereford bull 2 1/2 yr. Cornel barn cleaner, 200 ft. chain, ear com. 717-865-4038 Leb. Co.

Three point four wheel hay rake \$100. Universal wide front for 40-50 hp. tractor \$75. Silage blower \$150 717-532-7030.

Steel wheels fit Farmall C 200 \$250, or trade for rubber. Wanted, fenders for

Super C. Howard Co. 301-489-4993.

12 ft. 6 way blade fits JD 8460. Lanc. Co. 717-871-9177.

Maytag wringer washing machine, like new, square tub, can deliver. Lanc. Co 717-872-2596.

5 yr. old grey percheon gelding, stands 17.1 hands, lots of steam, Alvin Ebersol, 120 S. New Holland Road, Gordonville, Pa 17529.

New Zealand white purebred rabbits, good breeding stock, 14 wk. \$20, used slate (1) dated 1860 John K Fisher, Hollander Rd., Intercourse, PA 17529.

Scotchman cold saw with extra blades, ex. vice. Christian L. Fisher, 74 South Ronks Rd., Ronks, Pa. Lanc. Co. 17572.

Bristol black raspberry plants, healthy stock, plant early for best results, 30¢ each or \$25/hundred. Will ship UPS, York Co. 717-938-5273.

335 gallon Girton deluxe milk tank with 2 HP compressor, dumping station, 4 Surge milkers, Monroe Co. Pa. 215-681-4305.

Olliver 1855 w/year-around cab w/heat-air, dual hyd. 2700 hrs., good tires all-around \$7800. Lanc. Co. 717-653-4470.

Massey Pony tractor plow, disc, cultivator, mower, corn planter \$2100 firm. 81 VW PU \$1595. 717-865-5575

Five hundred gallon stainless steel milk keeper in good cond. Jacob K King, 1404 Houser Rd., Lanc Pa. 17602

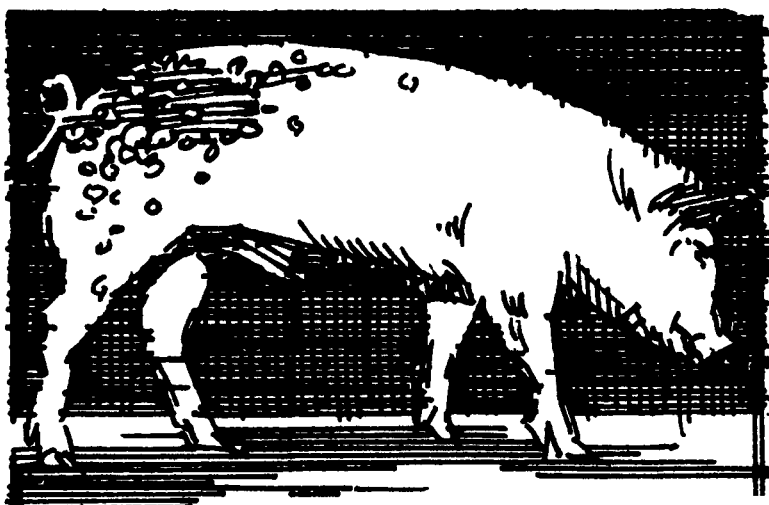

SOMETHING TO CROW ABOUT...
LOW CLASSIFIED RATES WITH EXCELLENT RESULTS!



APRIL VENTILATION EQUIPMENT SALE



CONTROLLED ENVIRONMENT SYSTEMS FOR FARM BUILDINGS

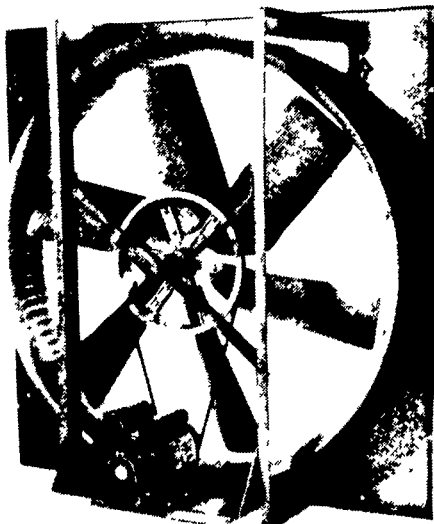

36" FAN
w/1/2 HP Motor
NBF36J

\$235.00

36" SHUTTER
Aluminum LRW39

\$80.00

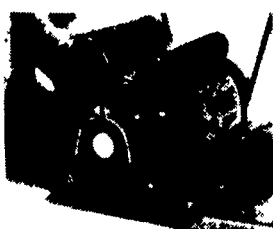

APRIL SPECIAL FAN MOTORS

	Part Number	SPECIAL SALE PRICE
1/2 HP, 1 Phase.....	1343.656	\$80.00
1/2 HP, 3 Phase.....	1341.256	\$80.00
1 HP, 1 Phase.....	1343.556	\$106.00
1 HP, 3 Phase.....	1341.456	\$93.00

FLEX BOOT LADDERS
AGITATORS **GSI** AUGERS
PNEUMATIC FILL KITS SLIDE VALVES
FEED BINS



We Carry The Largest Stock Of GSI Feed Bins In The Area



automatic farm systems
608 Evergreen Rd.
Lebanon, PA 17042
(717) 274-5333

