STITZEL FARM EQUIPMENT, INC.

East Windsor St. & Krick Lane — Hamburg, PA 19526

Phone Bus. 215-562-8377 — Home 215-562-5740

COMBINES w/Good Selection Of Heads: We have 16 late model, very nice, local, one-owner combines.

JD 8820 4WD, Full Equip. w/220 Flex.

JD 7720 4WD, w/216 Flex & 643 Corn Head, Nice.

1985 JD 6620, Side Hill, Titan II, Full Equip., Real Nice, w/215 Flex.

1981 JD 6620 Side Hill Combine.

JD 6620 4WD w/215 Flex And 643 Corn Head.

JD '81 Model, 6620 LL, w/215 flex, real nice.

JD '81 Model 6620 LL w/216 Flex, very nice.

JD 6620 LL, 1 Owner, Full Equipment, $25,000.

JD (80) 4420, C.A. w/Dial-A-Matic, Full Equipment, Real Nice.

JD (77) 6600 Side Hill, Good Cond.

(75) 6600 D. Rotary Screen good.

JD 6600 Gas w/443 Cornhead, As Is.

JD (77) 4400 D., C.A.

JD 4400 Gas, 13' grain.

IH (78) 1460, C.A., Hydro., Real Nice w/820-17½' Flex.

MF 850, C.A., Turbo, Hydro., w/17' Flex And 6R Cornhead.

MF (78) 760 C.A., V-8, Hydro., 4 WD, w/2 Heads.

(77) MF 750, C.A., Turbo Hydro., Very Good

MF (76) 750 Cab, Air, Hydro

Gleaner F2 D, C.A. w/13' Grain & 438 Corn, Nice.

Gleaner F2 D C.A. w/13' Grain.

(77) IH 815 D., C.A. Hydro, 4WD w/810 Grain & 4R Corn.

IH D 915 C.A. Hydro w/863 & 810 Grain.

IH (77) 715 D. C.A. w/810 Grain & 844 Corn Heads; IH 715 Gas, C.A. w/810 13' Grain; NH TR70 C.A. Hydro w/Cat Dsl.

IH 615 Combine, Gas w/810 10' Grain And 833 Corn Head, Good Cond.

IH 715 Gas w/Cab & 810 grain for $4,850; IH 82 Pull Combine.

N H. TR70 C.A. Hydro.

N.I. 702 & 705 Uni-Systems w/Full Eq.; NI 702 D. w/727 bed & 3R C.H.; NI 702 Uni w/727 And 735 Corn Head; 767 Super Chopper; NI 727 Husking Beds; NI 737 Husking Beds; N.I. 729A Shellers; NI Uni 740 Feeder House; NI Uni 838 Husking Unit w/841 Feeder House.

CORNHEADS: JD 644, 643 LP, 643, 444 LP, 443 LP, 444, 443, 344, 343, 244, 243; 205 (40) 234, 435; JD 454 Row Crop Head.

I H. 983; 963; 863; 844; 833; 744; 743; 327; 3R; 227.

A C. GL 440, C440, A438 Black, A630 Black, L2, M430, Gleaner C430 C H., F335.

M F. 1163, 1144, 1143, 63, 44, 43, 24, 222, 422.

N I. 738, 743, 730, 734, 725, 723, 762, 763; Ford 4-30"; Case (404); NH 962 4RW, 6RN Corn Head.

NH 974 W4; NH 962 N3 & 962 W4; NH 924, 4RW; White 706N; Oliver White 4N; White 703.

GRAIN HEADS: J.D. Used 12'-15' Incl. 213 & 215 Flex & (2) JD 216 Flex; 213, 215 Rigid.

820 16½' Flex.

I H. 810-13' Thru 17.5' w/ Reg. or Floating.

M.F. 10'-16' Reg. or Floating Bar; A.C. E10'.

N.I. 713 Flex Or Rigid; NI 715 S Flex.

NH 960, 13' and 16'; E 10' Grain Head.

TRACTORS:

JD 8850 4WD, C.A., 3 Pt., PTO., Fully Equipped; JD 8650 4WD w/3 Pt. And Duals; JD 4850 C.A.P.S., MFWD, Full Equip., Real Nice; JD 4850 C.A.P.S., MFWD, And Duals; JD 4650 C.A.P.S, MFWD, Like New; JD 4650 C.A.P.S., MFWD, Local Owner; JD 4650 C.A.P.S., Real Nice; '86 Model 4450, C.A.P.S., MFWD; JD 4450, C.A.P.S., MFWD, Real Nice; JD 4450, C.A.P.S., MFWD, Duals; JD 4450, C.A P.S., M F W D; J D 4 2 5 0 C.A P.S., MFWD, Real Nice; (85) JD 4250 C.A Q R.; 4050 C.A.P.S., MFWD, Real Nice; JD 4050, C.A.Q.R., 1900 Hrs., Excellent Cond.; JD 2950 CA, MFWD; JD 2950, ROPS, MFWD; JD (85) 2950 ROPS; JD 4050, ROPS, QR; JD 4050, ROPS, Power Shift; JD 2950 C.A., MFWD; JD 2950 CA, 16.9x38 Tires; JD 2950 MFWD w/ Roll guard, New JD 2355; JD 2550 w/175 Loader, Like New; JD 1250 w/ Power Steering; JD 4840 C.A.P.S., Duals; JD 4840 C.A.P.S. Duals & Quick Hitch; JD 4840 C.A.P.S., w/Duals; JD 4640 C.A.P.S., 18x42 Duals; JD 4640 C.A., Q.R., Duals; 4640 C.A.P.S.; 1981 JD 4440 C.A.P.S.; JD 4440 C.A.Q.R.; JD 4440 C.A.Q.R.; (82) JD 4240 C.A.Q.R.; (81) JD 4240 C.A.Q.R.; JD 4240 C.A.Q.R.; JD 4240 C.A. w/Creeper Trans; JD 4240 SOLD QR; JD 4240, ROPS, QR; JD 2940 MFWD; JD 2940, Full Equipment; JD 2840 w/ROPS; JD 2840; JD 1982 2440 w/146 Loader; JD 2240 w/146 Loader; JD 2040; JD 6030, C.A. w/ Duals, Good Cond.; 4630 SR w/Cab & Air; JD 4630 Fender, Syncro Range; 4430 C.A.P.S.; JD 4430 C.A.Q.R., 20.8x38 Radials; JD 4430 C.A., 8-Spd., One Owner; JD 4430 C.A.Q.R., 20.8x38 Radials; JD 4230 C.A.Q.R., Nice; JD 4430, C.A.Q.R.; JD 4230 C.A.Q.R., Nice Cond.; JD 4230 CA, Syncra Range, Nice; JD 4430, QR, cab front wheel assist; 4430 ROPS, Syncro Range; JD 4030 Quad Range w/Cab; JD 4030 w/Cab, Q.R.; JD 4030 w/158 Loader, 1000 Hrs. On Overhaul; JD 2630 Utility Dsl.; JD 7520 C.A., 4WD, Needs Motor Work; JD 5020 (Needs Motor Work); JD 4520 ROPS, PS; JD 4320, Real Nice; JD 4320; JD (6) 4020's 1964-1972; JD 4020 S.C., WFE, 2 Hydraulics, Diff. Lock; 4020 S.C., W.F.E.; JD 4020 D SOLD 2 Hyd., Nice; 4020 WF, Powershift, Orig. Paint, New 18.4x34's; JD 4020 Tricycle Dsl., Side Console, Nice; JD 4020 w/Cab, Real Good; 1972 JD 4000 w/Cab; JD 4000 D WFE; JD (72) 3020 Tricycle Dsl.; JD 3020 SC, w/ ROPS, SOLD Shift; JD 3020 D, WFE, Power Shift; JD 3020 Dsl., WF, Dif. Lock, Dual Hyd., ROPS, Good Condition; JD 3020 Dsl., WF; JD 3020 D Tricycle; JD 3020 D, WFE; JD 3020D, WFE; 2520 Dsl.; JD 3020 G.; JD 2020 Gas, ROPS, w/Hi-Lo And Side Mounted Mower; JD 2020 Gas Real Nice; JD 2020 Dsl.; JD 4010 WFE, Nice; JD 4010 Diesel, As Is; JD 4010 Tricycle, Gas, w/ Cab, Nice; (2) JD 3010 D WF; JD 3010 D., Tricycle; JD 3010 Gas; JD 3010 Gas, Tricycle; JD 3010 Gas w/Loader; JD 2510 Tricycle, Gas; JD 2010 Row Crop Utility Gas w/PS; JD 630, WFE, 3 Pt., Original; JD 620 Gas, w/PS, JD 620 Tricycle w/3 Pt.

IH 5488, C.A., MFWD, 20.8x38 Duals; IH 5488 C.A., MFWD; IH 5488 ROPS, MFWD; IH 5488 w/Duals; IH 5488, C A., Duals; IH 5288 CA w/20.8-38 Duals; IH 5088 C.A.; IH 3588 SOLD +2, One Owner, [illegible] Hrs.; IH 1586 C.A. Real Nice; IH 1586, CA, Duals; IH 1586 C.A (Needs Trans. Work); 1586 w/R.G.; IH 1486 CA; IH 1486 CA; IH 986 C.A.; IH 986 ROPS; IH 186 Hydro, ROPS; 886 w/R.G.; F686 Original; IH 4166 4WD, w/3 Pt. And PTO; IH 1466, C.A., 18.4x38 Duals; 1066 w/Yr. Round Cab; IH 1066 ROPS w/Diff. Lock, New Clutch, Like New; F 1066 Fender, Original; IH 1066 (Needs TA); IH 1068 Fender; 1566 w/Cab; 1466 w/ Cab; 1466 Fender; IH 966 w/2350; F766 w/Factory Cab; 766 Fender Dif-Lock, New Tires; IH 784 MFWD; IH 684 Row Crop Utility; 574 D. w/Loader; Farmall 544 Gas, WF, 3 pt.; IH 544 Utility Gas; IH 444 U. Gas w/IH 1501 Loader; IH 504 Utility Dsl. w/IH 1501 Loader; IH 504 Gas, WFE; Farmall 856 Dsl., Nice; IH 826 WF, fast hitch; 756 Dsl., WF; F756; 656 Diesel; 656 Dsl. WFE; IH 656 Row Crop; IH 1206; F806 Dsl. w/2000 Loader; IH 706 Dsl. w/2000 Ldr.; Farmall 706D WFE, 3 Pt., (Needs Clutch); Farmall 706D, WF, Fast Hitch; F560 Gas, WF, Nice; IH 560 Standard Dsl.; Farmall 450 Dsl.; Farmall 560 Dsl.; Farmall 460, Tricycle Gas w/Fast Hitch; Farmall 400 Tricycle w/PS And Loader; IH 350 w/Ldr.; Farmall 350 Tricycle w/PS, FH And Loader; Farmall 200; Farmall 100, Hi-Clearance w/ Cultivators; Farmall C.

AC 8070 C.A.P.S. w/Duals; AC 8050 C.A.P.S., MFWD; AC 8070, C.A.P.S., MFWD; AC 7020 CA, 20 Spd.; AC 7010 C.A.P.S., w/AC 470 Loader; AC 7010 CA; AC 5050; AC 200 D original; AC 180 Tricycle Dsl., Nice; AC D17 Series IV D. 3 Pt., WFE; AC D21 Series 2; AC D17 Dsl. WF; AC B SOLD ivator.

(86) Deutz Fahr DX 8.30A, 190 HP, C.A.P.S., MFWD, Nice; Deutz 5506 w/Dunham Lehr Loader, Nice; Deutz Fahr DX 830 C.A.P.S., MFWD; Deutz DX160, CA, MFWD.

CASE IH 685 C.A. MFWD, w/110 Hours; CASE IH 3294 CA MFWD, Radials, Real Nice; Case 2294, C.A.P S., Like New; Case 2294, C.A.P.S., 1600 Hrs., Like New; Case 2094 C.A.P.S., MFWD; Case 2390 C.A.P.S., Duals; Case 2290 C.A.P.S.; Case 2090 C.A.P.S.; Case 2290, C.A.P. SOLD .8x38 Radials; Case 2290, C.A.P.S.; Case 1690 C.A., MFWD; Case 1690, C.A.P.S.; Case 1390; 1983 Case 1290, MFWD w/Case 56 loader; Case 1370 C.A.P.S., 20.8x38 Duals; Case 970 ROPS; Case 970; Case 930 (Needs Motor Work); Case 730 Gas w/3 Pt., WF; Case 1210 (Needs Clutch).

MF 2805 C.A., 24 Speed, w/ Duals; MF 2705 C.A., 24SP.; MF 2705, C.A., 8SP.; MF 2705, C.A.P.S.; MF 2675 C.A. 24-Speed; MF 1150 w/Cab; MF 1150 Fender w/Duals; MF 1135 w/Cab, 8 Spd.; MF 1100; MF 1100 Dsl., WF, As Is; MF 1085; MF 245 Dsl. w/PS; MF 165 U. Gas; MF 165 Dsl., Multipower; MF 135 Gas; MF 85 Dsl., Original; MF 65 Utility Gas w/Ldr.; MF 35 Dsl.; MF 35; Ferguson 20 w/Ldr.

Ford TW30 C.A., Duals; Ford TW10, ROPS, Dual Power, Ford 7710 C A., Nice, Ford 7700 CA, DP, Ford 7700 w/Roll Guard, Dual Power And Load Monitor; Ford 7700 ROPS, New 18 4x34 Tires, Ford 8000 w/cab and dual power; Ford 8000; Ford 8000 (Needs Reverse); Ford 4000 Dsl, original paint; Ford 4000 Gas; Ford 3000 w/PS w/Ford 772 Ldr.; Ford 2000 Gas w/Ford Loader, Ford 871 w/ Power Steering And Front Blade, Ford 9N w/Ldr

WHITE 2-135, C A., White 2-155, C.A., White 2-85 w/Cab

OLIVER 1955 Original, Oliver 1855 MFWD, Oliver 1755, As Is, Oliver 1755 dsl., wfe (needs clutch), Oliver 1655 D, WFE, Oliver 2050, OL SOLD Gas; C SOLD Tricycle, Dsl., Oliver Super 88, MM G1000 Nice, MM Super 670 Dsl.

Steiger Bearcat 2 w/Duals & 3 Pt.

Tractors & Equip. Just Traded:

Dunham Lehr 15' Cultimulcher; JD 24x6 DD Drill, JD 148 Loader, NH 320 Baler; IH 1026 Hydro w/Cab; Brillion 10' Chisel Plow; IH 2355 Loader; JD 4440, ROPS; White 2-105 w/Cab; JD 111 Disc; JD 6 Row Cultivator; Case 930 Standard D.; Gleaner M w/15' Flex; NI 324 w/12 Roll Bed; Case 14' Heavy Disc, NH 847 Real Nice, NH 2000 Big Square Baler; Landoll 20' Hyd Fold Soil Saver, MF 3545, C A., MFWD, 1066 w/Year-Round Cab, Duals, 1400 Orig hrs., JD 4020 Dif Lock, 2 Hydraulics, IH 475 20' Hyd Fold Disc, Brillion 21' Hyd Fold Packer, Athens 12' Chisel Plow, JD 8640 w/Duals, Glenco Folding Field Cultivator, Brillion Harrow, JD 4640 C A Q R, 4840 C A P S

CORNPICKERS. (4) (Used) 325-2RN w/12 Roll Husker, Shellers & Super Shellers, NI 325 w/8 Roll Bed, (4) (Used) 324-2RW w/12 Roll Huskers; NI 324 Picker w/8 Roll Bed, Shellers & Super Shellers; NI 323 Picker; NI 330 3R Picker w/12 Roll Bed

New N I 329 Super Sheller List $6700 00, Special $3,550, N I 330 - 3 RN w/Supershellers, 325 2RN w/Grinder

PICKER NI 319 Mtd.; NI 319 2 Row Mounted Picker w/12 Roll Bed

FORAGE EQUIP. Forage Harvesters w/Choice of Heads

JD 3960 w/2 Heads, Full Equip, JD 3800 Chopper, Hay Pick-Up, JD 3800 Harvester, w/2R Corn Head, JD 3960 w/3R Cornhead, JD 3960, JD 35 Chopper

NH 900 Chopper, Like New, NH 900 Chopper; NH 890 w/Electric Controls, 2R Corn & Hay Pickup, NH 782 w/822 C H, NH 770 w/ heads, NH 770 w/822 Cornhead, NH 718 w/1 Row Cornhead, NH open end hay pickup heads, 6', IH 830 Chopper w/2 Row Corn, IH 720 w/2R And Pickup, Good Cond, IH 781 Harvester w/2R Corn Head, Hay P U, And 2 Row Snapper

Hesston Field Queen 7600, Self-Propelled Chopper w/3 Row And Pickup

NI 709 Uni, 4WD, w/767 Chopper and 4 Row Cornhead

MF 200 Chopper w/2R Cornhead, Hesston 7020 w/Hay Pick-Up

Fox Super D w/Cab 3R C H & PU

Gehl 1200 Chopper Elect Controls w/3R Corn Head And Pick-Up

Gehl CB 1200 Chopper

Balzer 1014 Hydraulic Dump Station

FORAGE HEADS: NH 717-S Direct-Cut for 770 & S717, 890 EN-2RN Snapper, 770-1R Snapper; (3) NH 822 Silage, NH 890 w/2 or 3R C H, NH 890 2R Snapper Head; NH 890 Direct Cut Head; 1, 2, & 3R Silage; NH 880W PU; NH 880 S Direct Cut; NH 890 N3 3R Corn, Incomplete

JD 3R 36" Silage Head, J.D. 2 & 3R Snapper; 2 & 3 R Silage, Used 5½' and 7' Hay Pickups; JD 343 Cornhead w/Adapter Plate, JD 243 C H w/adapter plate, JD 244 Cornhead w/Chopper Plate, Like New, 3 JD C.H. harvester adapter plates; JD 4RW Stalker Head.

IH 830 3 Row 30" Cornhead; IH Direct Cut Head w/2RN & Hay PU for 650; NI 766 Hay PU; Gehl 2RN Corn Head, Gehl HA900 Hay Pickup.

2 CSB 2RW - Snapper, 263-2 RW, 109 Hay Pickup.

BLOWERS Gehl 99 Blower; NH 30, Farmhand Burr Mill Blower.

FLAIL CHOPPERS. Used NH 38, JD 27 Stalk Shredder, NH 38 Flail, Good Condition; Bearcat 72A Flail Chopper, IH #50 12' Stalk Shredder; IH #60 Stalk Shredder

SILAGE WAGONS: Fox 1016 Dump Station; Richardton 1200 Side Dump Wagon, JD 716 Tandem Axle w/Roof, Hesston #10 Stack Wagon

HAY EQ.: BALERS. Deutz Allis HD 490 Baler w/Thrower, Like New; JD 466, JD 347 Baler w/Thrower; JD 347 w/Thrower; JD 327 Baler w/Thrower; JD 327 Baler w/ Chute; JD 336T w/Thrower; JD 336 Wire w/Thrower; JD 24T w/#30 Thrower; JD 24T w/#30 Thrower.

NH 326 Baler; NH 326 w/70 Thrower, Used 3 Seasons; NH 425 Wire Tie Baler; NH 320 Baler; NH 320 Baler w/70 Thrower; NH 315 w/70 Thrower; NH 315 w/Thrower; NH 315 w/70 Thrower, N SOLD Baler; NH 276 Baler; NH #75 Ejector, IH 445 Baler w/#15 Thrower; NH 848 Round Baler w/ Memory Wrap; NH 851 Rd.; NH 847 w/Auto Wrap, Like New, NH 847 Auto-Wrap; NH 846 Hydr Wrap, NH 846 Hyd. Wrap; Hesston 560 SOLD Baler, Real Nice; Gehl 1450 Round Baler, Real Nice, NI 456 Round Baler.

RAKES: Vermeer R-21A Twin Rake, MF 585 w/Dolly Wheel

NH 258 Rake, NH 259 Rake, NH 258 Rake; NH 56 Rake, JD 660 Rake w/Dolly Wheel; New NI 406 Rake, Hyd Drive w/Dolly Wheel, Fahr 4 Star Tedder; Fahr 4 Star Tedder w/Big Tires

HAYBINES: (1982) NH 1495 D C.A. Hydro, 800 Hrs; NH 1495 Dsl, C.A., Hydro.; NH 1495 D Hydro w/Half Cab; NH 1495 Gas Haybine; NH 499 Hydro Swing Haybine, Very Nice; 495; NH 489 Haybine, Real Nice; (3) 489; NH 488; NH 479; 478; 477, (4) NH 467 Haybines; New JD 1600 Hydroswing Haybine, (Damaged); JD 1219; JD 1209 Haybine; JD 1209; IH 990 9'; IH 990 7' Haybine; JD 1327 Disk-bine, Like New, Hesston PT7 New MC 7E, MC9E Rotary Scythe, NI 272 Cutdtioners, NH 1010 Bale Wagon, Good Cond, NH 1005 Bale Wagon, NH 1002 Bale Wagon

PLANTERS AC 333 6R No-Til Planter, JD 7000 6R Cons, Dry Fert, JD 7000 6R Cons Liq, JD 7000 4R Liq, (Used) 7000-6R Cons Liquid w/No Till, JD 7000 6R Conservation, Dry Fert, JD 7000 6R Conservation SOLD Splitter, JD 7000 6R Corn Planter, Dry Fert, JD 7100 6R Planter, 3 Pt, JD 5R Splitter w/No-Til JD 7000, 6RW Plate Planter, JD 7000 4R Consv, Dry Fert, 7000-4R Dry & Liquid, (2) JD 7000, 4R Dry Fert, Full Equipment, JD 7000 4R Plate Planter, JD SOLD Liq, JD 7000 4R Planter, Dry Fert, Real Good, IH 800 4RN Liq Plate Planter, IH 56 4R Planter, Hiniker 4R Econotill, No-Till, w/Kinze Units, White 5400 6R Corn Planter, Dry Fert, AC 600 4R No-Til Planter

DRILLS JD 8300 21x7 DD, JD 8300 21x7 Single Disc Drill, JD 8300 Drill, 21x7 DD, JD 8250 18x7 DD w/Fert. & Grass Seed, JD 9300 Tandem Drills, Moore 18x6 No-Til Drill, Tye 24x6 Drill, IH 5100 24x6 Single Disc w/Grass Seed, Like New, IH 5100 Drill, 21x7 w/Press Wheel And Seed, 510 24x6 Double Disc, Brillion SS-1201 10' Seeder w/Transport Brillion 10' Seeder, Brillion 8' Seeder

GRINDERS/MIXERS Owatonna 450 w/Scales, Bearcat 1250, NH 352, NH 359 Gehl 65, Gehl 95, Roto Grind Tub Grinder

TILLAGE EQ PLOWS. Ford 3X Plow, IH #60 3X Trailer Plow, White 3X Spring Reset, JD F325 4X, 3 Pt, Hydr Reset Plow, JD 3X Rollover Plow, JD 1250 4X Semi Plow, IH 540 4X Semi Plow, IH 700 4X Spring Reset Plow, IH 5x14" Plow, JD 1450 5x18 Plow, JD 1450 6X, JD 145 5x16 Semi Trip Plow, JD 2600 4X Trip Plow, JD 5X 16" Semi Mount Plow, JD 2500 5X Spring Reset, JD 2500 5x18" Spring Reset Plow, New Taylorway Pittsburgh 5X 18" Spring Reset, IH 710 5x18" On-Land Hitch Plow, Oliver 546 5X Trip Plow, IH 560 6X Plow, IH 720 6x18 Plow, IH 720 6x16 Spring Reset On-Land, IH 720 6x18" On-Land Plow, Ford 6X Spring Reset On-Land Hitch, White 508, 6X Reset, 6B Semi; IH 700- 6x16 Spring Reset, White 549 5-6x18 Spring Reset, JD 2700 6X Plow, Case 400, 6x18 Spring Reset On Land, (2) JD 945, 5X Semi Rollover, (2) JD 2800S, 7X, JD 2800, 7X Onland, IH 710, 7X Onland, JD 2800 7X On Land, JD 3600 8X Spring Reset, On Land, JD 2800 8X Plow, IH 800 10X Plow

CHISEL PLOWS Bush Hog 8', Glenco 9 Tooth Pull-Type Chisel Plow, JD 1600, 12' Chisel, Bush Hog 10' w/Buster Bar

DISCS. JD 9' Offset Orchard Disc, Bush Hog 245 14' Offset Disc, Miller 10' Offset Disc, White 281 12' Offset Disc, IH 770 10' Offset Disk, Like New, IH 7 SOLD t Disc, IH 770 20' Hyd Fold Offset Disc; JD 110 12' Rock Flex, White 252 12', JD 210 13' Disc, JD 210 14' Disc, Real Nice, JD 215 Disc, Miller 12' Offset Disc, White 15' Offset Disk, Case F21 21' Hyd Fold Disc; Dunham Lehr 34-20' Rock Flex Disc, Rhino F90B 22' Hy. Fold, Rock Flex, JD 230 24' Hyd Fold Disc

MULCH TILLERS. JD 1710 7 Tooth Mulch Tiller; Willbeck 13', Glenco 7 Tooth Soilsaver w/New Blades, Landoll 7 tooth soil saver, Glenco SS18 Fold Soil Saver, Rhino 890 5 Tooth 7' Soil Saver, Like New

CULTIMULCHERS. Dunham Lehr 10' w/Inside Whls, JD F950 12', JD & Brillion 10', 12', 13' & 15', Brillion WM 360 SOLD old Cultimulcher, Like New.

CULTIVATORS. JD 4R Front Mount Cultivator, JD AT 40 4R Front Mount Cultivator; IH 68 4R Front Mount Cultivator, McKee 4R S Tine, McKee 4 Row S-Tine Cultivator, (2) JD RG 4, JD & IH 6R 3 pt., Glenco 6R S-Tine Cultivator, Noble 6R S Tine Cultivator, Brillion 6 Row HD Cultivator w/8 Row Wings, IH 65 6 & 8R Front Mounted Cultivator; JD 8R Cultivator, 8R S Tine Cultivator, 8R Fold S-Tine Cultivator, New Ford 208 14' Field Cultivator, JD 1010 28' Hydraulic Fold Field Cultivator, Brillion 20' Hyd. Fold Field Cultivator, JD 20' 3 Pt. Field Cultivator; JD 12' 3 Pt Field Cultivator, White 283 20' Hyd Fold Harrow, Brillion 18' Wing Harrow, JD 16' Transport Harrow, Brillion 23' Hyd Fold Field Cultivator

MISC. Brillion 24' Hyd Fold Packer, Brillion 25' X-Fold Packer, Brillion 12' Packer, Brillion 12' Packer, Glencoe 12' Soil Finisher, Brillion 7 Shank V-Ripper, IH #14, 6 Shank, Spring Reset, V Ripper, IH 14 9 Shank Spring Reset V Ripper

INDUSTRIAL New Arps 740 3 Pt. Backhoe, Long 1200 3 Pt Backhoe, MF 2200 Dsl. Forklift, As Is, Cat 955 Ldr, As Is, IH 250A Dsl Industrial Loader, JD 401B Dsl Ind.

1978 Case 580C Dsl L, B, ROPS, Cab w/Heat, Case 580B LB w/ ROPS, AC 715B L & B, JD 300 Gas Loader Backhoe, IH TD14, Angle Blade, $2,995, JD 350B Crawler Loader w/Winch (As Is), JD 450C Crawler Loader, JD 555 Crawler Loader, JD Winch And 4 In 1 Bucket For JD 450 IH 340 Gas Crawler w/Front Blade And PTO

SKID LOADERS Bobcat 444, Bobcat 533 D Skid, Case 1740 Dsl Skid Loader, Case 1845 Gas Skid Loader, Case 1845 D Skid, (85) Case 1845 B Dsl, Ford CL 40 Skid Loader, Ford CL40 Skid Loader

LOADERS & BLADES JD 46A 48, 58, 145, 146 w/Grapple, 148, 260, 280, IH 2455 Loader, IH 2355, Like New, IH 2350, 2250, 2000, Case IH #90 Ldr, Like New, Case 66 Loader, Ford 727 Loader, Ford 720 Loader, Artsway HD loader for 4WD, Westondorf 64L, AC Loader For D17, Ford Ldr For 8000 Etc, JD Fork Attachment, JD 8' Dozer Blade For 4430, Etc, Leon 12' Heavy Duty Front Blade, Amco 905 Heavy Front Blade, York 8' 3 Pt. Stone Rake; JD 155 9'

LAWN & GARDEN MF 205 Dsl w/ Mower; Bolens G154 Dsl. 4WD, w/3 Pt Mower And Front Blade, Bolens 174 4WD w/Mower; Cub Cadet 582 w/Ldr And Mower, Farmall Cub w/Mower, Cub 184 w/Mower & Creeper Trans, Cub 185 Lo-Boy, Cub 154 Lo-Boy, With Creeper Trans, 154 Lo-Boy w/3 Pt, Cub 154 w/Ldr, Cub 154 w/Blade, Yanmar 14 HP Dsl, (3) Farmall Cubs w/Mower, Cadet 782, 1100, JD 400 w/Ldr And 3 Pt Woods Mower, JD 400 w/ Mower, JD 318, 317, 316, 300, 216, 214, 212, 210, 160, JD 318 Blade & Snow Blower, (New) Johnson Loader For Cub Loboy, Snowblower For JD 300 Series, Woods 306 Belly Mower, Like New, Woods 6' Belly Mower

New Yanmar YFL 1000 Ldr

ROTARY CUTTERS: JD 1508 Wing Cutter; Woods Cadet 72 6' Pull Type Cutter, King Cutter 4' Pull Type

MC 7' Heavy Duty Mott Mower, Hardy H360C0 Ditch Bank Cutter

SICKLE MOWERS JD 350, 7 & 9 Ft, NH 450 3 Pt., NH 451

MANURE SPREADERS. NI 354 Tandem Spreader; NI 354 Tandem Spreader, NI 353 Tandem Spreader, NI 213 Spreader, Like New, Martin V3300 Tandem Tank, Martin Manure Auger; 4 Shank Manure Injector

New Killbros Bins & Running Gears

MISC. EZ Flo 475 Grain Cart, Powell 3R Transplanter, Edwards Hydro-Swing, Tree Booms, w/ Foot Controls, NI 716 32' Elevator w/Motor & PTO, Smoker 32' Elevator, Westfield 18' Auger w/ Electric Motor, Riteway Rock Picker, Leon Rock Picker, Farmhand 8' Snow Blower, JD Quick-Couplers, JD WF, 4WD, I H Flat Top Fenders For 706-1466, I H 66 Series Cabs, Year-Round Cab w/Air For IH 66 Series, Damaged IH 84 Series Cab, J D & I H Front & Rear Wts, JD 243 Corn Head w/Adaptor Plate, New WFE For Ford 7700, Myers Snow Blade for IH 240

Muv-All 30' Hyd Implement Trailer

J D Roll-Guards, Fast Hitch for 560 & 450, JD belly mowers for JD 850 & 950 etc

STRAW CHOPPERS. For J D 4400, 6600, 6620, 7700; M F 510

MECHANICS SPECIALS. TRACTORS: 4020 Tri

JD 3010 D, As Is

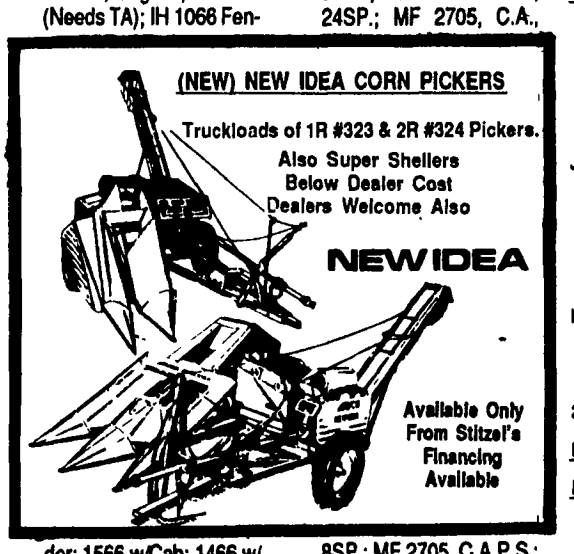

MARCH SPECIALS

TRACTORS	
(70) JD 5020	$ 4,500
IH 1086 C A.	$ 8,900
MF 1100 D.	$ 2,975
COMBINES	
1973 JD 6600 D C A w/Grain Head	$ 3,500
IH '76, 915 D, Cab & Air, Turbo Hydro w/810 grain	$ 8,500
M F. 510 Diesel w/Cab & Q T Grain	$ 2,900
MF 410D Combine	$ 1,900
(2) IH 205's w/Cabs, 10' Grain Head, Buy The Pair For	$ 1,500
JD 4400 Gas	$ 3,500
MF 300 w/24 Corn Head	$ 2,250
MISC.	
JD 38 w/2R Corn Head	$ 1,000
NI 325 w/12 Roll Bed	$ 3,500

Largest Selection Of Quality Farm Equipment In The East