

**Northeast Agri Systems, Inc., And  
King Construction Co. Extend Our**

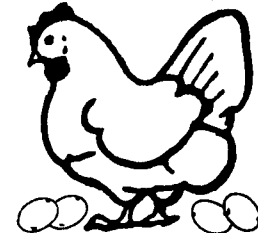

**Thanks & Congratulations To**

**TED & HAROLD ESBENSHADE & FAMILIES**

**For Allowing Us To Add 2- **CHORE-TIME**® 83,000 Capacity Layer Houses  
To SHADY BRAE FARMS, Marietta, PA**

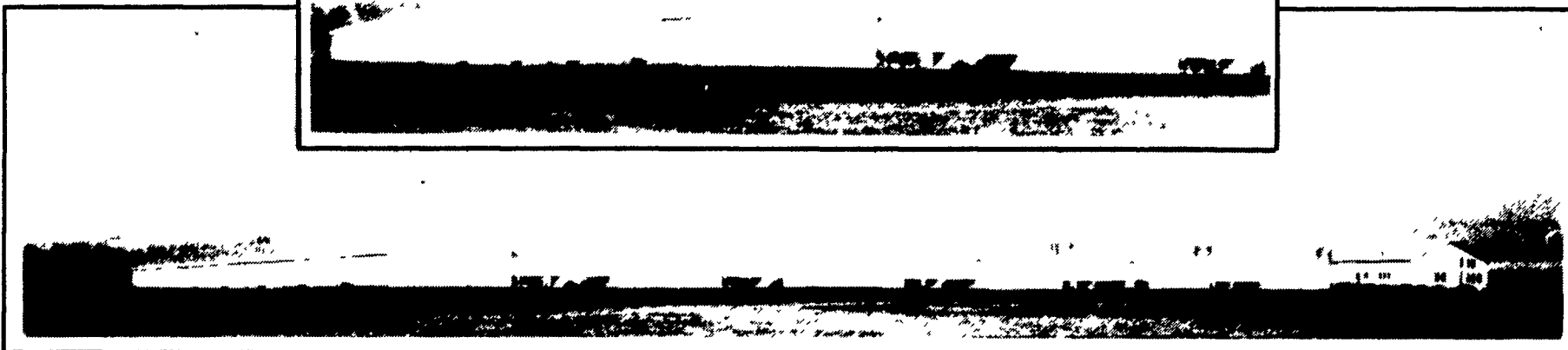
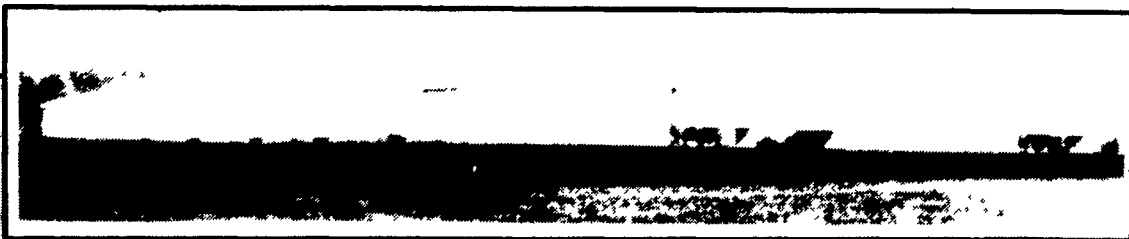

6 House In-Line Complex With 2 New **CHORE-TIME**® Buildings On The Left.

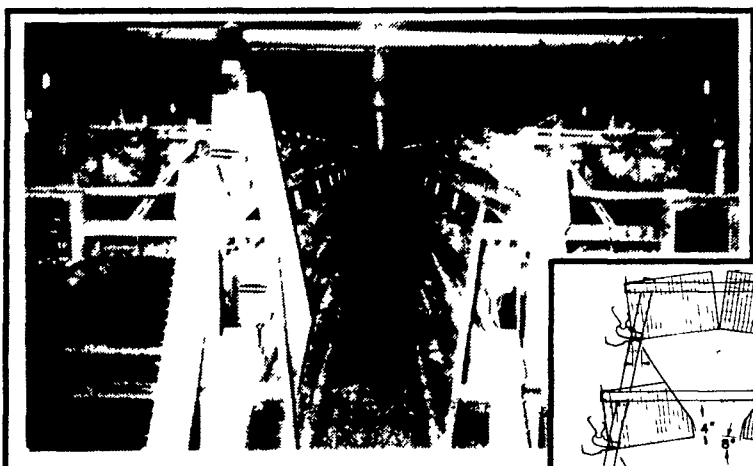

New **CHORE-TIME** DURA-II 3-High Cage System. Dropping Curtain Goes To Front Of Cage Above To Eliminate Manure Pass Through.

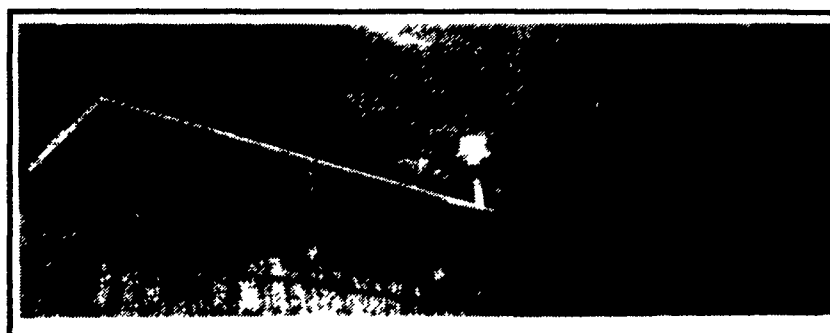
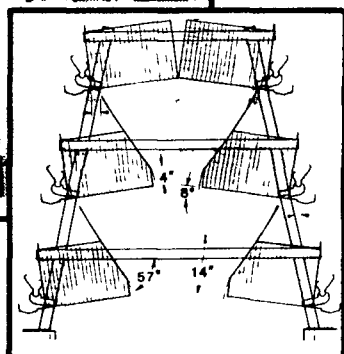

Modern Ag Baffle Board Inletting System With 5/16" Solid Steel Adjustment Rod Installed Below The Inlets So That There Is No Expansion Or Contraction During Winter & Summer Which Can Cause Unevenness In Inlets And In Temperature

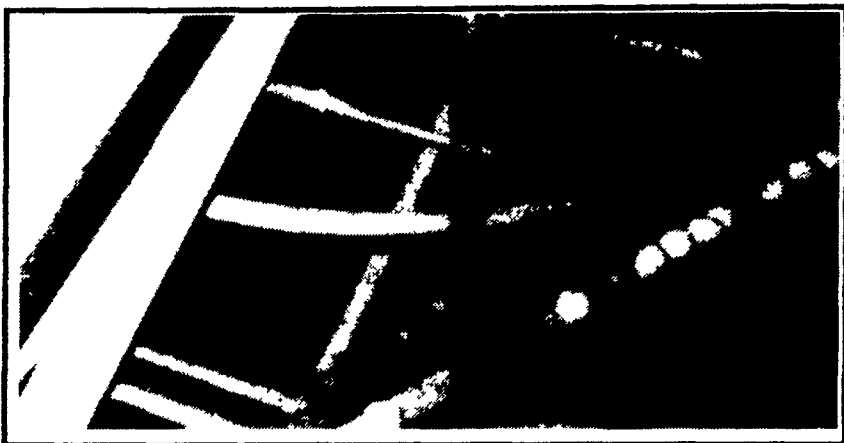

**SCI/AGRA** Egg Counting And Flow Control Accurately Counts Eggs On 4" Belts Or Cross Conveyors

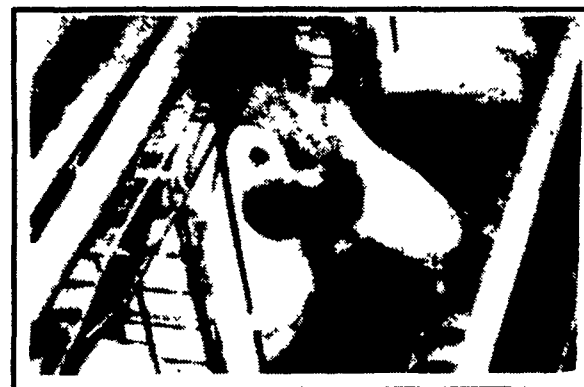

2 More **ULTRAFLO**®'s By



**CONTRACTS AVAILABLE FOR NEW/  
UPDATED BROILER, BREEDER,  
PULLET, TURKEY & LAYER HOUSES.  
For More Information Call Toll Free:  
1-800-673-2580**

**See Us At The SOUTHEASTERN POULTRY SHOW-Atlanta, Georgia - And  
Learn Why Producers Throughout The Country Are Switching To **CHORE-TIME**®**

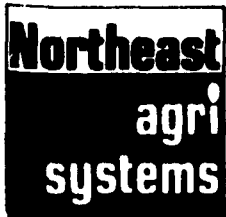

Equipment By  
**NORTHEAST AGRISYSTEMS, INC.**  
FLYWAY BUSINESS PARK  
139 A West Airport Rd. Lititz, PA 17543  
(717) 569-2702

Buildings By  
**KING CONSTRUCTION CO.**  
601 Overly Grove Road  
New Holland, PA 17557  
(717) 354-4740