

Eighty-Four Livestock

Eighty-Four, PA
Jan. 7, 1991

CATTLE 242 PDA. Compared with last weeks market: Slaughter cows 50 to 100 higher Individual Select slaughter steer 72 00, few Standard 65.00-67 00 Few Select sl heifer: 68 00-69 00, few Standard 58 00-65 00. Breaking Utility & Commercial sl. cows 49.00-53 50, couple 55 50, one 58, Cutter & Boning Utility 46 00-50 00, Canner & Low Cutter 37 00-46 00, Shells down to 20 00 Individual Select sl. bullock 67 50 Yield Grade No 1, 1100/1950 lbs sl bulls 56 50-65 00, one 70 00, few No. 2, 1000/1400 lbs 50 00 54 00 Feeder Cattle Medium & Large Frame No 1, 300/500 lbs steers 78 00-88 00, few 240 lbs up to 114 00, 580/900 lbs 75 00 92 00 Medium and Large Frame No 1, 350/550 lbs heifers 74 00 84 00 Medium & Lge Frame No 1, 300/550 lbs bulls 65 00-80 00, few 280 lbs up to 90 00

CALVES 183 Couple Choice vealers 100 00 105 00, few Good 95 00 98 00, Standard & Good 90/120 lbs 50 00-75 00, 60/85 lbs 40 00-52 00, few Utility 45/55 lbs 35 00 44 00 Farm Calves Hol Bulls #1, 90/125 lbs 110 00-170 00, No 2, 90 00-115 00, No 1, 90/120 lbs Hol Heifers 90 00-122 50 Few Beef cross 85/120 lbs 85 00-120 00

HOGS 83 Barrows and Gilts US No 1-2 230/265 lbs 50 00-53 00, lot 55 00, 2 3 207/260 lbs 47 00-48 00 US No 1-3 320/500 lbs sows 44 00-46 00 Boars 35 00-37 00

FEEDER PIGS 20 Few US No 1-3 31 lbs feeder pigs 31 00, 44/88 lbs 40 00 49 50 --- per head

SHEEP 48 WOOL SLAUGHTER LAMBS Choice 80/95 lbs 50 00-52 00, Good & Choice 55/80 lbs feeder lambs 43 50-51 50

GOATS 11 Large 44 00-58 00, Medium 29 00-34 00 --- all per head

New Wilmington Livestock

N. Wilmington, PA
Jan. 7, 1991

CATTLE 382...PDA. Compared with last weeks market. Slaughter cows 50 to 100 lower Individual Choice sl steer 76 75, Select 70 00-73 75, one high yielding 75.75, Standard 62.00-69.50; Few Select and Choice Holstein steers

67.00-71.25, few Standard 58.00-62.00. Couple Select sl heifers 70 00&70.50, Standard 56.00-63.25, Utility 50.00-56 00 Breaking Utility & Commercial sl. cows 48 00-52.75, few 53.50-54 00, Cutter & Boning Utility 45.00-50 50, Canner & Low Cutter 37.50-45.50, Shells down to 30 00 Yield Grade No. 1, 1185/1885 lbs sl bulls 58.00-63 25, couple No 2, 1355&1545 lbs 55.00&56.75 Feeder Cattle: Medium & Large Frame No 1, 310/510 lbs steers 75.00-87 50, few 95 00, Med & Large No 2, 315/560 lbs 68 00-74 00 Medium & Large Frame No 1, 300/510 lbs heifers: 65 00-76 50, few 81 00, 520/775 lbs 55 00-65 00, Med & Lge #2, 300/650 lbs 50 00-62 00

CALVES 334 One Choice vealer 100 00, one Good 100 00, Standard & Good 60/120 lbs 38 00-52 00, Utility 40/65 lbs 20 00-35 00 Farm Calves: Hol Bulls No 1, 85/140 lbs 115 00-165 00, lot 80 lbs 90 00, #2, 90/130 lbs 75 00-125 00, No 1, Hol Heifers 90/135 lbs 100 00-152 50, few 80/85 lbs 50 00-75 00 Beef cross 80/145 lbs bulls & heifers 90 00-165 00, one 207 50

HOGS 219 Barrows and gilts 1 50 to 2 00 higher US No 1-2 230/250 lbs 48 00-48 75, 1-3 220/290 lbs 47 00-48 00, 2-3 240/280 lbs 45 00 46 60, 1-3 195/220 lbs 44 75-46 00 Sows 1.50 to 2.00 lower US No 1-3 290/620 lbs. sows 39 75-45 00, one 46 00. Boars 28.00-34.75

FEEDER PIGS 41. Few US No 1-3 20/30 lbs. feeder pigs 20 00-28 00 --- all per head

SHEEP 78. High Choice and Prime 95/110 lbs wool slaughter lambs 53 00-59.00, Choice 65/85 lbs 60 00-65 00, 90/105 lbs 46 00-51.00 - all cwt. Few Slaughter sheep 22 00-30 00.

GOATS 5 .Few Large 41 00-57 00 --- all per head

Mercer Livestock

Mercer, PA
Jan. 8, 1991

CATTLE 255 PDA Compared with last weeks market Choice slaughter steers 77.50-82 00, Select 72 50-76 00, few Select & low Choice Holsteins 68.00-72.50, Standard 66.00-72 00 Choice sl heifers 74.50-78 50, couple high Choice 80.75, Select 70 00-74 50, few Standard 58 00-63 00 Breaking Utility & Commercial sl cows 48 50-53 25, couple 54.50, Cutter & Boning Utility

46.00-50.50, Canner & low Cutter 37.50-46.00, Shells down to 22.00. Individual Select sl. bullock 67.00 Yield Grade No. 1, 1050/1840 lbs. sl. bulls 57.00-63 00 Feeder Cattle: Medium No 1, 500/750 lbs steers 69 00-84 00, couple 270 lbs up to 92 00, Holsteins 270/500 lbs 77 00-87 00, 600/700 lbs 68 00-70 50 Few Medium Frame No 1, 245/470 lbs heifers 79 00-90 00, Med & Lge #1, 650/870 lbs 60 00-70 00, Holsteins 500/600 lbs 57 00-60 00 Few Medium Frame No 1, 400/900 lbs bulls 68 00-78 00

CALVES 138 .Standard and Good 90/120 lbs vealers 50 00-70 00, 60/85 lbs 35 00-50 00, Utility 45/55 lbs 28.00-36 00 Farm Calves No 1, Holstein Bulls 90/125 lbs 110 00-160 00, No 2, 74 00-115 00, few Hol Heifers 90/130 lbs 95 00-148 00 Few Beef cross 85/130 lbs bulls and heifers 100 00-160 00

HOGS 174 US No 1-2 230/260 lbs barrows and gilts 49 75-50 75, 1-3 230/270 lbs 48 10-49 00, 2-3 230/255 lbs 47 00-48 00, 1-3 190/209 lbs 41 25-43 00, lot 2 4 261 lbs 45 00 Few US No 1-3 400/500 lbs 45 00-49 00

FEEDER PIGS 0 Insufficient volume for a market test - per head

SHEEP 1 One Slaughter sheep 12 50 - all cwt

GOATS 0 all per head

Keister's Middleburg Auction

Middleburg, PA
Jan. 8, 1991

CATTLE 551. REPORT IS SUPPLIED BY THE AUCTION. Compared with last weeks market: High Choice & Prime slaughter steers 84 00-86.25, Choice 76 75-83 75, Select 70 50-76 50, Standard 65 00-72 75; High Choice & Prime Hols-

teins 72 50-76.75, Choice 68.00-72, Select 62.00-70.00; Choice Holsteins 72 50-76 50, Select 68.00-72, Standard 64.00-67.75. Choice sl. heifers 76.75-80.75, Select 70 50-76.50, Standard 67.00-72.00. Breaking Utility & Commercial sl. cows 48 00-54.75, few to 55.00-58.25, Cutter & Boning Utility 48.00-53.75, Canner & low Cutter 43.00-47.75, Shells down to 39.00. Choice sl. bullocks 68.75-72.25. Yield Grade No. 1, 1200/2190 lbs sl bulls 64.00-68.50, No 2, 800/1200 lbs. 58 00-63.75. Feeder Cattle. 350/925 lbs steers 62 00-84.50 Heifers 350/750 lbs. 56.00-78 00 400/800 lbs bulls 58.00-82 50.

CALVES 182 .Choice vealers 110 00-122 00, Standard and Good 90/110 lbs 45 00 60 00, Standard & Good 60/90 lbs 35 00-45 00 Farm Calves Holstein bulls No 1, 90/120 lbs 100 00-152 50, Hol Heifers 90/120 lbs 100 00-157 50

HOGS 224 US No 1, 225/250 lbs barrows and gilts 50 00-51 25, 1-2 220/250 lbs 49 00-50 00, 2-3 210/260 lbs 48 00-49 00, 2 4 190/270 lbs 42 00-48 00 US No 1-3 275/600 lbs sows 41 00-44, few light 49 00, 2-3 260/550 lbs 34 00-41 00 Boars 35 75-36 50

FEEDER PIG 312 US No 1-3 20/40 lbs feeder pigs 32.00-48 00, No 1-3, 40/60 lbs. 48 00-59 00 --- all per head

SHEEP 63. Choice 80/110 lbs. wool slaughter lambs 52.00-65 00, 50/75 lbs 60 00-78 00, Good 40/75 lbs 42 00 58 00 Slaughter ewes 20 00-28 00 - all cwt

GOATS 22 .Large 50 00-89 00, Small 35 00-50 00 --- all per head

Belleville Livestock

Belleville, Pa.
Jan. 9, 1991

Report supplied by Auction CATTLE: 119 HEAD. STEERS UTILITY HOLSTEINS 59.00-66 00. COWS- UTILITY AND COMMERCIAL 49.50-51 10, CUTTER AND BONING UTILITY 46.35-50 00, CANNER AND LOW CUTTER 42 25-47 00, SHELLS DOWN TO 40 50

BULLS YG#1 60 10-62 25 FEEDER STEERS 60 50-76 50 CATTLE, HEIFERS 55 00 70 00 CALVES 122 STANDARD AND GOOD 44 00-61 00; UTILITY 37 00-42 00, FARM CALVES, HOLSTEIN BULLS #1 135 00-158 00, #2 82 50-132 50

HOGS 151 US#1 AND 2 215-250 LBS 48 35-49 50, US#1-3 200-345 LBS 46 25-50 50

SOWS #2 AND 3 39 00-43 00 BOARS 33 00-35 00

FEEDER PIGS 175 US#1-3 12 00-28 50, #1-3 33 00-60 00

SHEEP 25 GOOD 14 00-60 00, EWES 16 00-27 00

GOATS 3 66 00-94 00 HEAD

DAIRY COWS: 600 00-1350 00

CRIPPLED AND DISABLED COWS, STEERS & BULLS

Slaughter Under USDA Inspection
FREE CALL
1-800-234-COWS (2697)
215-286-9400
Wayne Taylor

Lebanon, Berks, Lancaster & Chester Co.

HOSTETTER PORK



Wanted To Buy Crippled and Disabled Sows and Boars

Hogs Slaughtered For Federal Inspection
PHONE 717-274-7609

HORSE SALE
FRI. JAN. 18, 1991
10:00 A.M.
Tack 9:00 A.M.

NEW HOLLAND SALES STABLES INC.
THE ACTION AUCTION

COMPLETE DAIRY HERD DISPERSAL
SEAMANS FARM, SUSQ. CO.
60 HEAD HOLSTEIN COWS
WED. JAN. 16, 1991

LIVESTOCK IS OUR ONLY BUSINESS

MONDAY

SLAUGHTER HOGS



EARLY BIRD HOG SALE
8:00 A.M.

Sell Your Hogs At New Holland Sales Stables, Inc. See them weighed, sold and pickup your check.

10:00 AM

HORSES MULES



1:30 PM

BEEF SALE



SHEEP



CALVES

WEDNESDAY

DAIRY 11:00 AM COW SALE 12:00 NOON COWS



We have the usual run of 50 to 100 Heifers, all ages. Loads of fresh cows and springers from our regular shippers. Also some local fresh cows and springers.

1:30 P.M. FEEDER PIG SALE



Pigs are accepted after 6:30 A.M. State graded from 8 to 12 Dairy Barn and Feeder Pig Barn are cleaned and disinfected weekly for your protection.

THURSDAY

Beef Auction 10:00 A.M.

BULLS STEERS BEEF COWS

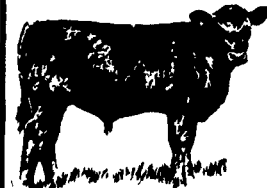

STOCKERS & FEEDERS

12:30 P.M.

SHEEP GOATS CALVES



NEW HOLLAND SALES STABLES, INC.

12 Miles East of Lancaster Off Route 23, New Holland, Penna.

MANAGERS

Norman & David Kolb - 717-397-5538

Field Representatives

Luke Eberly - 215-267-6608 738-1865

Homer Eberly - 215-267-3047

Sale Barn Officer Manager
Roger Floyd - 717-354-4341

Order Buyer
Paul Good - 215-445-6662

Feeder Pig Representative
Mel Hoover - 717-354-8397