## Greencastle Livestock

**Greencastle, Pa.**
**Monday, Nov. 19, 1990 -**

SLAUGHTER CATTLE RECEIPTS: 438 HD. SLAUGHTER STEERS: 91 HD. TREND: 1.00 HIGHER. HIGH CHOICE & PRIME 2-4 80.50-82.75, CHOICE 2-3 950-1075 LBS. 73.00-77.50, CHOICE 2-3 1075-1375 LBS 75.00-80.00; CHOICE 2-3 OVER 1375 LBS. 75.00-78.75; CHOICE 4, ALL WEIGHTS 73.00-75.75; SELECT AND CHOICE 1-2 950-1100 LBS. 70 00-75.75; SELECT AND CHOICE 1-2 1100-1375 LBS. 70 00-74 00; SELECT AND CHOICE 1-2 OVER 1375 LBS. 68.00-72.00.

HOLSTEINS· CHOICE 2-3 1050-1450 LBS. 67 00-72.75; SELECT 1-2 1050-1450 LBS 62 50-66.50.

SLAUGHTER HEIFERS: 40 HEAD. TREND: 1.00 HIGHER. CHOICE 2-3 850-1000 LBS. 68.00-74.00; CHOICE 2-3 1000-1250 LBS. 73.00-80 00; CHOICE 4 ALL WEIGHTS 72 00-74.00; SELECT AND CHOICE 1-2 850-1000 LBS. 67.00-72.75; SELECT AND CHOICE 1-2 1000-1250 LBS. 72 00-76 00.

HOLSTEINS: CHOICE 2-3 1000-1350 LBS 63.00-70.00; SELECT AND CHOICE 1-2 1000-1350 LBS. 56 00-62 50.

SLAUGHTER BULLS: 23 HEAD. TREND: STEADY TO 1.00 HIGHER. YG#1 ALL WEIGHTS 55.00-60 00; YG#2 ALL WEIGHTS 61 00-68.75.

BULLOCKS. 4 HD SELECT 1-2 950 TO 1250 LBS. 62.75-66 75.

COWS 280 HD TREND: 1 00 HIGHER. BREAKING UTILITY AND COMMERCIAL 47.00-52.75; CUTTER AND BONING UTILITY 46.00-53.50; CANNER AND LOW CUTTER 46.00 & DOWN.

STOCKER AND FEEDER CATTLE RECEIPTS: 85 HEAD. *TREND: STEADY- GOOD DEMAND. BEEF TYPES 200-400 LBS. STEERS 80.00-90 00, BULLS 75.00-85.50, HEIFERS 70.00-76 00; 400-600 LBS. STEERS 74.00-84.00, BULLS 66 00-74.50, HEIFERS 65 00-74.00; 600-800 LB. STEERS 70 00-76 50, BULLS 60.00-65.00, HEIFERS 62 00-72.00; 800-975 LBS STEERS 69 00-75.50, BULLS 56 00-62 00, HEIFERS 60 00-72 00

HOLSTEINS & DAIRY CROSS 200-400 LBS STEERS 80 00-90 00. BULLS 70.00-84.00, HEIFERS 80 00-120.00; 400-600 LBS. STEERS 70.00-74 00; 800-975 LBS STEERS 57.00-62 00.

CALVES: 540 HEAD. VEAL CALVES: TREND. STEADY. CHOICE 150-300 LBS. 85.00-97.00; GOOD 150-300 LBS. 75.00-84 00; GOOD 100-150 LBS. 70.00-79.00; GOOD 80-100 LBS. 60.00-69.00; STANDARD 80-100 LBS. 50.00-59.00; STANDARD 80 LBS & DOWN 49.00 & DOWN. CALVES RETURNING TO FARM· TREND STEADY. HOLSTEIN BULLS OVER 100 LBS. UP TO 135 00, UNDER 100 LBS UP TO 130.00; HOLSTEIN HEIFERS OVER 100 LBS. UP TO 165 00, UNDER 100 LBS. UP TO 130.00; BEEF TYPE BULLS OVER 90 LBS UP TO 145 00, BEEF TYPE HEIFERS, OVER 90 LBS UP TO 110.00.

SHEEP AND LAMBS: 90 HD. TREND. 1.00 HIGHER. CHOICE 80-100 LBS. 45.50-48.00, 100-120 LBS. 45.00-47.00, 120 & OVER 40.00-46 00, MEDIUM & GOOD ALL WEIGHTS 39 00-44 50, LIGHT LAMBS 50 00-57.00; CULL LAMBS 40.00 & DOWN.

SHEEP: EWES LEAN 17.00-23.00, EWES FAT 16 00-20 00, YEARLINGS 30 00-35 00, BUCKS 20 00-27.00.

GOATS: 49 HD SMALL 20 00-39 00; MEDIUM 40.00-58.00; LARGE 59 00-82.00.

HOGS, SOWS & BOARS· 138 HD HOGS BARROWS & GILTS. TREND 1 00 LOWER. 210-250 LBS. 47.50-49 00, 250-260 LBS. 46 00-48 00; 260-270 LBS 44 00-47 00, 270-300 LBS. 40 00-46 50.

LIGHT HOGS: 140-180 LBS. 35 00-42.00; 180-210 LBS. 40.00-44 75.

SOWS: TREND: 2.00 LOWER. GOOD SOWS UNDER 400 LBS 42.00-45 50, GOOD SOWS OVER 400 LBS 43.00-46.00; CULL SOWS ALL WEIGHTS 41 00 & DOWN

BOARS: TREND: 1 00 LOWER 180-210 LBS. 42 00-45.00; 210-260 LBS 40 00-46 00; 260-300 LBS 37 00-41 00, 300 LBS. & OVER 35 00-37 00

SALE EVERY MONDAY AT 2 00 P M. & EVERY THURSDAY AT 1 00 P.M.

HAY & STRAW SALE EVERY MONDAY & THURSDAY AT 11·30 A M

SPECIAL FEEDER CATTLE SALE· FRIDAY, DEC 7 AT 7 15 P M

SPECIAL FEEDER PIG SALE· SATURDAY, NOV 24 AT 1 00 P M

## Central U.S. Carlot

**Beef Report**
**Nov. 20, 1990**
**Report supplied by USDA**

CENTRAL U.S. CARLOT BEEF REPORT (INCLUDES THE MAJOR PRODUCTION AREAS IN THE MIDWEST, TEXAS AND OKLAHOMA) AS OF 3 P.M.

COMPARED TO TUESDAY'S 3:00 P.M. REPORT: COW CARCASSES FIRM TO 1.00 HIGHER. DEMAND AND OFFERINGS LIGHT TO MODERATE.

**COW AND BULL CARCASSES**
**FOB OMAHA BASIS**
**14 LOADS REPORTED**

UT,BRK 2-4, 450 & UP, 3 LOADS, RANGE 81.00-83.00, LATEST ESTB. MKT. 83.00.

UT,BNG 1-3, 400 & UP, 7 LOADS, RANGE 85.00-87.00, LATEST ESTB. MKT. 87.00.

CUTTER 1-2 350 & UP, 4 LOADS, RANGE 92.00, LATEST ESTB. MKT. 92.00.

BULLS 500/UP YG1, LATEST ESTB. MKT. 102.00 D.

**BONELESS PROCESSING BEEF/ BEEF TRIMMINGS**
**97.5 LOADS REPORTED**

BONELESS PROCESSING BEEF STEADY TO MOSTLY 2.00 HIGHER. DEMAND AND OFFERINGS LIGHT TO MODERATE. BEEF TRIMMINGS HIGHER ON MODERATE DEMAND AND OFFERINGS.

**FOB OMAHA BASIS**

90% FRESH, 9 LOADS, RANGE 124.0-126.0, WT. AVG. 124.78.

90% FROZEN, 2 LOADS, RANGE 127.00-129.5, WT. AVG. 128.25.

85% FRESH, 1 LOAD, RANGE 119.00, WT. AVE. 119.00.

85% FROZEN, UNQUOTED.

75% FRESH, 1.5 LOADS, RANGE 100.5, WT. AVG. 100.50.

75% FROZEN, UNQUOTED.

65% FRESH, 2 LOADS, RANGE 82.5, WT. AVG. 82.50.

65% FROZEN, UNQUOTED.

50% FRESH, 61 LOADS, RANGE 56.00-59.00, WT. AVG. 57.58.

50% FROZEN, 1 LOAD, RANGE 60.00, WT. AVG. 60 00.

50% BOX, UNQUOTED.

BULL 92-94, RANGE 143.0, WT. AVG. 143.00 D.

**FOB EAST TX AND OK**

90% FRESH, 14 LOADS, RANGE 125.0-125.5, WT. AVG. 125.18.

90% FROZEN, 6 LOADS, RANGE 127.5, WT. AVG. 127.50.

85% FRESH, UNQUOTED.

85% FROZEN, UNQUOTED.

75% FRESH, UNQUOTED.

75% FROZEN, UNQUOTED.

65% FRESH, UNQUOPTED.

65% FROZEN, UNQUOTED.

BULL 92-94, UNQUOTED.

**CAF NORTHEAST AREAS**

90% FRESH, UNQUOTED.

90% FROZEN, UNQUOTED.

85% FRESH, UNQUOTED.

85% FROZEN, UNQUOTED.

75% FRESH, UNQUOTED.

75% FROZEN, UNQUOTED.

65% FRESH, UNQUOTED.

65% FROZEN, UNQUOTED.

****ABCDE AFTER QUOTES REPRESENTS DAYS SINCE LAST ACTUAL MARKET TEST. QUOTES ARE DROPPED AFTER 5 DAYS OF NO TEST OR BEFORE IF THEY NO LONGER REFLECT CURRENT MARKET CONDITIONS.****

**DUE TO MARKET NEW'S OBSERVANCE OF THE VETERAN'S DAY HOLIDAY, THIS REPORT WILL NOT BE ISSUED ON MONDAY, NOV. 12, 1990.**

## Carlisle Livestock Market

**Carlisle, Pa.**
**Tuesday, Nov. 20, 1990**

SLAUGHTER STEERS: ACTIVE 2.00 HIGHER. SELECT AND LOW CHOICE 70.00-77.50; HOLSTEINS 2.00 HIGHER. CHOICE 68.00-72.50; STANDARD 60.50 AND DOWN.

SLAUGHTER HEIFERS: HOLSTEINS 60.00-68.00.

SLAUGHTER COWS: ACTIVE. EARLYBIRD PEN FIRM 3.00 HIGHER; BREAKING UTILITY AND COMMERCIAL 50.50-54.25; CUTTER AND BONING UTILITY 48.00-52.75; CANNER AND LOW CUTTER 43.00-47.50; SHELLY 42.00 AND DOWN.

SLAGUHTER FAT BULLS: YG#2 52.50-60.00.

FEEDER CATTLE, FEEDER STEERS: ALL WEIGHTS, MEDIUM AND LARGE #1 74.00-83.00; HOLSTEINS 66.00-70.00.

FEEDER HEIFERS: ALL WEIGHTS, MEDIUM AND LARGE #1 71.00-76.00; MEDIUM AND LARGE #2 63.00-69.50; HOLSTEINS 53.00-64.00.

FEEDER BULLS: ALL WEIGHTS, MEDIUM AND LARGE #2 67.00-73.00.

VEAL CALVES: ACTIVE. CHOICE 90.00-102.50; GOOD 75.00-89.00; STANDARD 55.00-70.00; LIGHT, WEAK 50.00 AND DOWN.

FARM BULLS: 115.00-141.00.

HOGS: BARROWS AND GILTS, US#1 AND 3 210-260 LBS. 47.00-48.75; SOWS ALL WEIGHTS 41.00-46.75.

BOARS: HEAVY 36.75-38.00.

FEEDER PIGS: BY THE HEAD, 15-25 LBS. 24.00-35.00; 35-50 LBS. 39.00-53.00.

SHEEP: EWES AND BUCKS 14.00-16.00.

LAMBS: MEDIUM, ALL WEIGHTS, 42.00-47.00.

GOATS: BY THE HEAD, LARGE 65.00-85.00; SMALL MEDIUM 27.50-63.00.

NOTE: SALE EVERY TUES. EVE. 5 P.M. RABBITS, POULTRY AND EGGS 7 P.M. LIVESTOCK. HAPPY THANKSGIVING.

## Dewart Livestock

**Dewart, Pa.**
**November 19, 1990**
**Report Supplied by PDA**

COMMON STEERS: 60.00-72.00

HEIFERS: 60.00-74.75.

GOOD COWS: 47.00-55.00

CANNERS AND CUTTERS 42.00-47.00.

VEAL: 90-190 LBS. 70.00-135 00, 70-90 LBS. 45.00-70.00.

HOGS: 49.00-51.25.

SOWS: 45.00-48.00.

FEEDER PIGS: TOO FEW TO QUOTE.

## Good's Hay

**Leola, Pa.**
**Wed., Nov. 21, 1990**
**Report Supplied by Auction**

75 LOADS.

ALFALFA: 96.00-159.00.

MIXED HAY: 72.00-135.00.

TIMOTHY: 100.00-140.00.

STRAW: 62.00-97.00.

CORN: 70.00-108.00.

OATS: 1.65-2.15 BU.


**HORSE SALE**
**MONDAY, NOV. 19**
**5 HEAD TOP TROTTERS FROM OHIO CONSIGNED BY Ben K. Stoltzfus**

# NEW HOLLAND SALES STABLES INC.
# THE ACTION AUCTION

**SPECIAL FEEDER CATTLE SALE**
**FRI. EVE. NOV. 23**
**7:00 P.M.**

LIVESTOCK IS OUR ONLY BUSINESS

**MONDAY**

SLAUGHTER HOGS

**EARLY BIRD HOG SALE**
**7:30 A.M.**
Sell Your Hogs At New Holland Sales Stables, Inc. See them weighed, sold and pickup your check.

**10:00 AM**
HORSES MULES

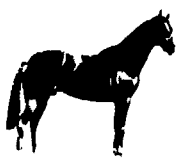

**1:30 PM**
**BEEF SALE**

SHEEP

CALVES

**WEDNESDAY**

DAIRY **11:00 AM** COWS
**COW SALE 12:00 NOON**

HEIFERS

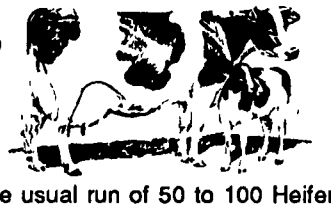

BULLS

We have the usual run of 50 to 100 Heifers, all ages.
Loads of fresh cows and springers from our regular shippers.
Also some local fresh cows and springers.

**1:30 P.M.**
**FEEDER PIG SALE**

Pigs are accepted after 6:30 A.M. State graded from 8 to 12
Dairy Barn and Feeder Pig Barn are cleaned and disinfected weekly for your protection.

**THURSDAY**

**Beef Auction**
**10:00 A.M.**

BULLS
STEERS
BEEF COWS

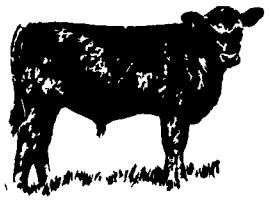

STOCKERS & FEEDERS

**1:30 P.M.**

GOATS
CALVES

# NEW HOLLAND SALES STABLES, INC.
**12 Miles East of Lancaster Off Route 23, New Holland, Penna.**

**MANAGERS**
Norman & David Kolb - 717-397-5538

**Field Representatives**
Luke Eberly - 215-267-6608 738-1865
Homer Eberly - 215-267-3047

**Sale Barn Officer Manager**
Roger Floyd - 717-354-4341

**Order Buyer**
Paul Good - 215-445-6662

**Feeder Pig Representative**
Mel Hoover - 717-354-8397