

IS YOUR FARM IN THIS PICTURE?

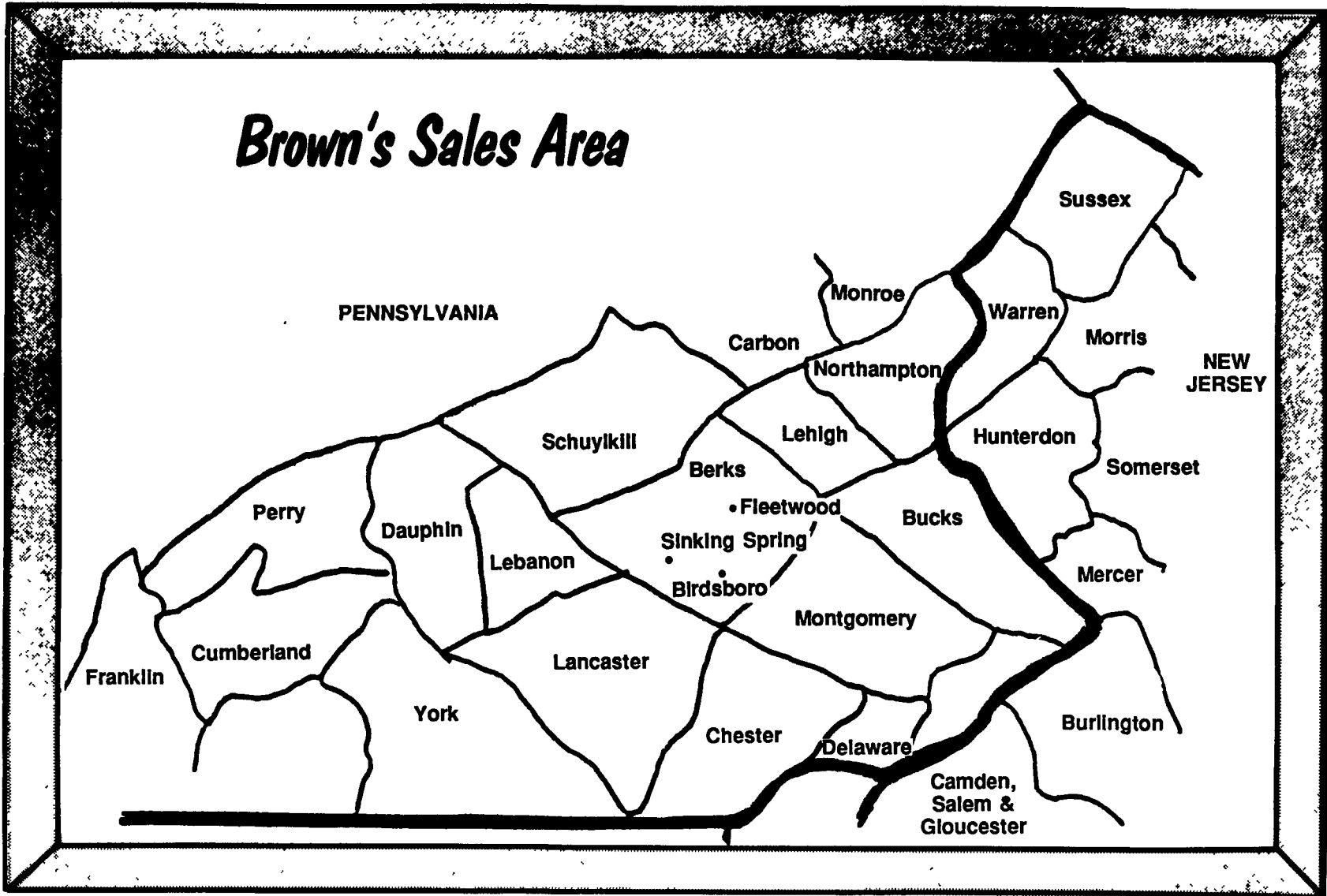

Brown's Sales Area

Dr. Carl Brown

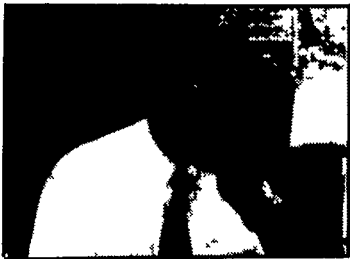

Sales Mgr. & Nutritionist
Provide Phone & On Farm
Nutritional Advice

**IF IT IS,
LET ONE OF THESE
BROWN'S AREA SPECIALISTS
HELP IMPROVE YOUR FARMS
\$ PROFIT PICTURE \$**

We Are Only A Toll Free Phone Call Away

Dr. Walter Kennett



Brown's Livestock Nutritionist
Provide Phone & On Farm
Nutritional Advice

David McCracken



W. Lancaster, S. Lebanon
S. Dauphin & Cumberland

Steve Smelter



N. Berks, W. Schuylkill
N. Dauphin & Perry

Eric Scheib

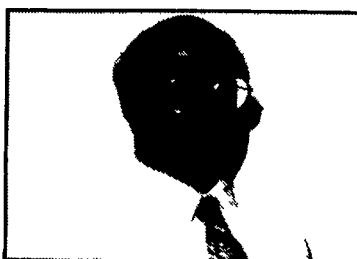

Seed Division Mgr.
Crop & Turf Seeds

Richard Groff

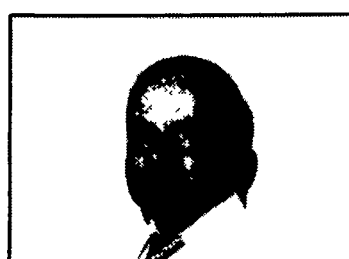

NE Berks, Lehigh, Carbon
and E. Schuylkill

Dan Wunderlich



Northampton, Monroe, Warren,
and Sussex

Deborah Bowers

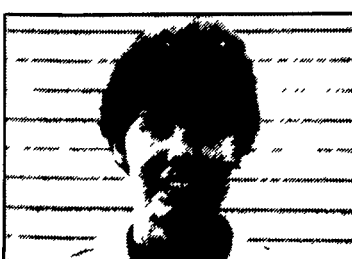

W. Berks & N. Lebanon

Clay Clement



S. Chester, S. Lancaster
S. Dauphin & York

David Ray

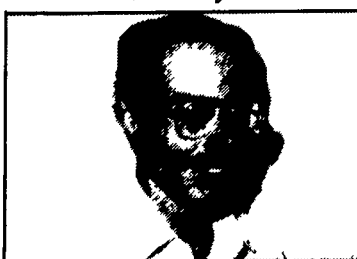

N. Lancaster & S. Berks

Gerry Roman

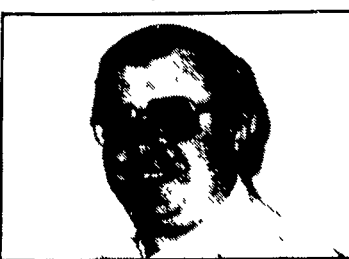

N. Chester & S. New Jersey

Harold Haas

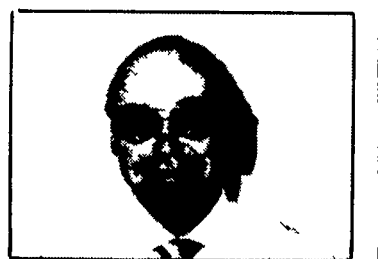

SE Berks, Montgomery,
and Bucks



F.M. BROWN'S SONS, Inc.

MANUFACTURING LIVESTOCK FEEDS SINCE 1871

BIRDSBORO, PA

FLEETWOOD, PA

SINKING SPRING, PA

215-345-3344

215-345-3654

215-678-4567

IN PA 1-800-345-3344