

Morrison's Cove Livestock

Martinsburg, Pa.
July 16, 1990

Report supplied by auction
CATTLE 144. STEERS: H CHOICE & PRIME 71.50-75.50, CHOICE 69.00-70.50, GOOD 66.50-68.50, STANDARD 62.50-65.00.

HEIFERS. 68.50-72.50, GOOD 63.00-67.50.

COWS: UTILITY & COMMERCIAL 54.25-58.75; CUTTERS 51.50-54.10, CANNER & LOW CUTTER 43.50-51.25.

BULLOCKS: GOOD & CHOICE 67.50-71.25

BULLS: YIELD GRADE NO. 1 61.50-68.50.

FEEDER CATTLE: STEERS 65.50-88.50, BULLS 61.50-84.50; HEIFERS 60.50-78.50.

CALVES 243. PRIME NONE; CHOICE 98.50-104.50, GOOD 92.50-97.50, STANDARD & GOOD 82.00-91.50, 90-110 LBS. 74.00-96.50, 65-90 LBS. 68.50-79.50, HOLSTEIN BULLS 90-130 LBS. 147.50-187.50.

HOGS 212 US NO. 1-2 58.00-59.00, US NO. 1-3 55.50-57.50.

SOWS: US NO 1-3 44.50-50.25.

BOARS 44.00-48.50.

FEEDER PIGS 35. US NO 1-3 20-35 LBS. 22.50-37.50 PER HEAD, NO. 1-3 35-50 LBS. 39.00-46.50 PER HEAD.

SHEEP 69. CHOICE 50.00-53.50; GOOD 47.00-49.50, SLAUGHTER EWES 16.00-37.50.

GOATS: 22.50-63.50 PER HEAD.

HAY: 10 LOADS, 37.00-55.00.



Diffenbach's New Holland Auction Center, Ltd.
100 WEST JACKSON ST. • BOX 485 • NEW HOLLAND, PA. 17557
PHONE (717) 355-7253 (717) 393-4464 (717) 354-3297

You Can Buy

You Can Sell

HAY SALE EVERY MONDAY- 10:00 A.M.

1990 SPECIAL SALES

JULY 1990						
S	M	T	W	T	F	S
1	2	3	4	5	6	7
8	9	10	11	12	13	14
15	16	17	18	19	20	21
22	23	24	25	26	27	28
29	30	31	-	-	-	-

AUGUST 1990						
S	M	T	W	T	F	S
-	-	-	1	2	3	4
5	6	7	8	9	10	11
12	13	14	15	16	17	18
19	20	21	22	23	24	25
26	27	28	29	30	31	-

SEPTEMBER 1990						
S	M	T	W	T	F	S
-	-	-	-	-	-	1
2	3	4	5	6	7	8
9	10	11	12	13	14	15
16	17	18	19	20	21	22
23	24	25	26	27	28	29
30	-	-	-	-	-	-

OCTOBER 1990						
S	M	T	W	T	F	S
-	1	2	3	4	5	6
7	8	9	10	11	12	13
14	15	16	17	18	19	20
21	22	23	24	25	26	27
28	29	30	31	-	-	-

NOVEMBER 1990						
S	M	T	W	T	F	S
-	-	-	-	1	2	3
4	5	6	7	8	9	10
11	12	13	14	15	16	17
18	19	20	21	22	23	24
25	26	27	28	29	30	-

DECEMBER 1990						
S	M	T	W	T	F	S
-	-	-	-	-	-	1
2	3	4	5	6	7	8
9	10	11	12	13	14	15
16	17	18	19	20	21	22
23	24	25	26	27	28	29
30	31	-	-	-	-	-

TUES. & WED., JULY 24 & 25 9:00 A.M. Quilts, Crafts, & Buggies
TUES. EVE. JULY 31..... 7:00 P.M. Wholesale Inventory Reduction of Crafts and Gift Items, many case lots.

SAT. AUG. 11..... 9:00 A.M. Elizabeth L. Herr, 1347 Beaver Valley Pike Willow Street, Pa. RE, Antiques & HH Goods (On the premises)
FRI. AUG. 17..... 9:00 A.M. Farm Equipment & Supplies
TUES. AUG. 28..... 6:00 P.M. Guns of all descriptions

SAT. SEPT. 1..... 1:00 P.M. Valuable 2 parcel Real Estate, Little Britain Twp. for Christ A. Beiler and Jacob Stoltzfoos (On the premises)
TUES. SEPT. 4..... 6:00 P.M. Lawn Mowers & Garden Equipment
FRI. SEPT. 14..... 9:00 A.M. Farm Equipment & Supplies
TUES. SEPT. 25..... 6:00 P.M. Guns of all descriptions

SAT. OCT. 6..... 9:00 A.M. Camp Deer Park Benefit Auction
FRI. OCT. 12..... 9:00 A.M. Farm Equipment & Supplies
TUES. & WED., OCT. 23 & 24 9:00 A.M. Quilts, Crafts, & Buggies

FRI. NOV. 2..... 9:00 A.M. New solid oak and pine furniture, misc. gift items, variety of imported cuckoo clocks from Germany, tools and HH items.
FRI. NOV. 9..... 9:00 A.M. Farm Equipment & Supplies
SAT. NOV. 24..... 9:00 A.M. Toys, Crafts, Gifts, & Tools

**Contact Us For Rates
And Dates For Your Sales**

ADD YOUR SALE TO THIS LISTING NOW!
Diffenbachs Aucts. 225L
Bonded Licensed Livestock Dealer and Order Buyer

**Equipped And Ready
To Serve You**

**SPECIAL HORSE SALE
FRIDAY EVENING,
SEPT. 7 - 7:00 P.M.**

**NEW HOLLAND SALES STABLES INC.
THE ACTION AUCTION**

**FALL HEIFER SALE
SATURDAY,
SEPTEMBER 22**

LIVESTOCK IS OUR ONLY BUSINESS

MONDAY

SLAUGHTER HOGS



**EARLY BIRD HOG SALE
7:30 A.M.**

Sell Your Hogs At New Holland Sales Stables, Inc.
See them weighed, sold and pickup your check.

10:00 AM

HORSES MULES



1:30 PM

BEEF SALE



SHEEP



CALVES

WEDNESDAY

DAIRY 11:00 AM COW SALE 12:00 NOON COWS



We have the usual run of 50 to 100 Heifers, all ages. Loads of fresh cows and springers from our regular shippers. Also some local fresh cows and springers.

**1:30 P.M.
FEEDER PIG SALE**



Pigs are accepted after 6:30 A.M. State graded from 8 to 12 Dairy Barn and Feeder Pig Barn are cleaned and disinfected weekly for your protection.

THURSDAY

**Beef Auction
10:00 A.M.**



**BULLS
STEERS
BEEF COWS**

**STOCKERS
&
FEEDERS**

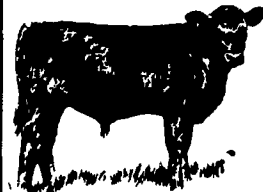

1:30 P.M.

SHEEP

GOATS

CALVES



NEW HOLLAND SALES STABLES, INC.

12 Miles East of Lancaster Off Route 23, New Holland, Penna.

MANAGERS

Norman & David Kolb - 717-397-5538

Field Representatives

Luke Eberly - 215-267-6608 738-1865
Homer Eberly - 215-267-3047

Sale Barn Officer Manager
Roger Floyd - 717-354-4341

Order Buyer

Paul Good - 215-445-6662

Feeder Pig Representative
Mel Hoover - 717-354-8397