



Hog Markets

Lancaster Hogs

Lancaster Stockyards
Sat., June 2, 1990
Report supplied by auction

900 HEAD.
US 1 215-245 LBS. 64.00-64.50.
US 1-2 215-245 LBS. 63.00-64.00.
US 1-3 215-245 LBS. 62.50-63.00.
US 2-4 215-255 LBS. 61.00-62.50.
GOOD SOWS: 51.00-54.75.
MEDIUM SOWS: 49.00-52.00.
THIN SOWS: 45.00-50.00.
HEAVY BOARS: 49.00-52.00.
LIGHT BOARS: 49.00-51.00.

Indiana Hogs

Indianapolis, Ind.
Thursday, June 7, 1990
INDIANA DIRECT HOGS 51.
BARROWS AND GILTS UNEVENLY
.75-1.25 LOWER, MANY 1.00 OFF.
DEMAND LIGHT.
US 1-2 220-260 LBS. 61.75-63.00,
FEW 63.25 SOME PLANT DELIVERED
TO 63.50.
210-220 LBS. 60.50-62.25.
US 1-3 210-260 LBS. 60.50-62.50.
SOWS: STEADY US 1-3 300-500 LBS.
49.00-52.00, FEW TO 53.00; 500-650
LBS. 50.00-53.00.

INDIANA DIRECT RECEIPTS.
WEDNESDAY'S ACTUALS 16,000
TODAY'S ESTIMATE 17,500 THURSDAY
WEEK AGO 12,000 THURSDAY
YEAR AGO 11,300 WEEK TO DATE
66,600 SM PD WEEK AGO 54,600 SM
PD YEAR AGO 65,800.

CARCASS BASIS HOG PRICES: HOT
WEIGHTS: PLANT DELIVERED.
160-185 LBS. BARROWS & GILTS: .69
TO 1.35 LOWER.

US 1 (BACKFAT THICKNESS .5-.79
IN.) 87.22 TO 91.68 US 1 (BACKFAT
THICKNESS .8-.99 IN.) 85.92 TO 87.68
US 2 (BACKFAT THICKNESS 1.00-1.24
IN.) 84.34 TO 86.68 US 3 (BACKFAT
THICKNESS 1.25-1.49 IN.) 83.34 TO
86.18 US 4 (BACKFAT THICKNESS
1.50-1.79 IN.) 81.61 TO 83.34.

ACTUAL PAYING PRICE MAY NOT
ALWAYS BE WITHIN PRICE RANGES
AS ADJUSTMENTS ARE MADE FOR
SUPERIOR OR INFERIOR MUSCLING
AND BACKFAT THICKNESS WITHIN
THE GRADES.

State Graded Feeder Pig Sale

at Westminster
Livestock Auction
June 1, 1990

937 PIGS. 2 WEEKS AGO 1491.
PRICES GENERALLY 5.00 LOWER.
QUALITY EXCELLENT!

GRADES 1 AND 2: 119 HEAD. 35-46
LBS. 118.00-131.00; 21 EARLY, 33-42
LBS. 100.00-110.00; 394 HEAD 48-56
LBS. 122.00-130.00; 151 HEAD 52-58
LBS. 115.00-121.00; 97 HEAD 61-63
LBS. 102.00-116.00; 93 HEAD 68-79
LBS. 92.00-97.00.

NEXT GRADED SALE FRIDAY.
JUNE 15.

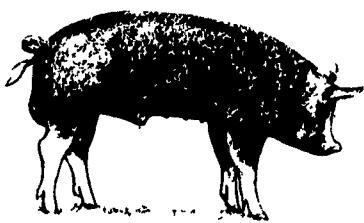

New Holland Hogs

June 4, 1990
TODAY 811
LAST MONDAY 926
LAST YEAR 830
TREND: Not comparable, market not
reported last Monday due to holiday.
BARROWS AND GILTS: US 1-2
210-255 lb 63.00-64.00.
US 1 210-240 lb 65.00-66.50.
US 1-3 210-260 lb 61.00-62.25.
US 2-4 270-290 lb 55.25-60.00.
SOWS: US 1-3 300-500 lb 54.00-54.50.
500-650 lb. 52.50-55.50, Few 55.50-56.25.

New Holland Feeder Pigs

New Holland, PA
Wed., June 6, 1990
Report Supplied by Auction
1231 HEAD.
1'S AND 2'S, 20-29 LBS.
145.00-214.00; 30-39 LBS. 100.00-145.00;
40-49 LBS. 104.00-108.00; 50-59 LBS.
100.00-102.00; 60-69 LBS. 100.00-101.00.
2'S AND 3'S, 20-29 LBS.
145.00-170.00; 30-39 LBS. 86.00-132.00;
40-49 LBS. 90.00-112.00; 50-59 LBS.
92.00-103.00; 60-69 LBS. 86.00-95.00.

Peoria Hogs

Peoria, Illinois
Thursday, June 7, 1990
FEDERAL-STATE MIDSESSION
AND CLOSE HOGS: 1700 TRADING
MODERATE. BARROWS AND GILTS
OPENING 1.00 TO 1.50 LOWER.
US 1-3 220-250 LBS. 64.00-64.50 2-3
230-260 LBS. 63.00-64.00 260-280 LBS.
61.00-63.00 FEW 280-300 LBS.
57.50-61.00.

SOWS: STEADY TO .50 HIGHER
18%.
US 1-3 325-400 LBS. 55.25 400-500
LBS. 55.50-56.00 500-650 LBS.
55.00-56.00.

BOARS: ALL WEIGHTS 56.00.
HOG 214 HB NONE HC 64.00-64.50
HD 64.00-64.50 HE 64.00-64.50 HH
NONE HI 64.00-64.50 HJ 64.00-64.50 HK
64.00-64.50 HQ 63.00-64.00 HR
62.00-63.00 HS 57.50-62.00 VV
55.25-55.25 WW 55.50-56.00 XX
55.00-56.00 YY 55.00-56.00 ZZ
56.00-56.00.

Pa. Grain

June 4, 1990
Report supplied by PDA
COMPARED WITH LAST MONDAY'S
MARKET FOR SOUTHEASTERN, CENTRAL AND
SOUTH CENTRAL PA: CORN
UNEVEN, MOSTLY STEADY TO .05
LOWER; WHEAT UNEVEN, MOSTLY
STEADY, INSTANCES .20 LOWER;
BARLEY AND OATS STEADY TO
WEAK; SOYBEANS STEADY TO .20
LOWER; EAR CORN STEADY.

SOUTHEASTERN PENNSYLVANIA
CORN NO. 2-Y RANGE 3.00-3.28,
AVERAGE 3.15, FEW REPORTED
CONTRACT FOR HARVEST 2.68-2.87;
@WHEAT NO. 2 RANGE 3.50-3.90,
AVERAGE 3.67, FEW REPORTED
CONTRACT FOR HARVEST 3.09-3.34;
BARLEY NO. 3 RANGE 2.00-2.45,
AVERAGE 2.15, FEW REPORTED
CONTRACT FOR HARVEST 1.90-2.20;
OATS NO. 2 RANGE 1.50-1.85, AVER-
AGE 1.66, FEW REPORTED CON-
TRACT FOR HARVEST 1.10-1.20; SOY-
BEANS NO. 1 RANGE 5.70-6.00, AVER-
AGE 5.85, FEW REPORTED
CONTRACT FOR HARVEST 5.80-5.98;
FEW REPORTED GR. SORGHUM #2
RANGE 2.75, AVERAGE 2.75, FEW
REPORTED CONTRACT FOR
HARVEST 2.60; FEW REPORTED
+BUCKWHEAT CONTRACT FOR
HARVEST 8.15; EAR CORN RANGE
80.00-95.00, AVERAGE 88.79.

SOUTH CENTRAL
PENNSYLVANIA
CORN NO. 2-Y RANGE 2.95-3.25,
AVERAGE 3.08; @WHEAT NO. 2
RANGE 3.35-3.70, AVERAGE 3.52;
BARLEY NO. 3 RANGE 1.85-2.40,
AVERAGE 2.09; OATS NO. 2 RANGE
1.65-1.80, FEW REPORTED 1.40,
AVERAGE 1.66; FEW REPORTED
SOYBEANS NO. 1 RANGE 5.90, AVER-
AGE 5.90; EAR CORN RANGE
80.00-89.00, FEW REPORTED 70.00,
AVERAGE 81.38.

SOUTHEASTERN,
CENTRAL & SOUTH
CENTRAL SUMMARY
CORN NO. 2-Y RANGE 2.90-3.28,
AVERAGE 3.10; @ WHEAT NO. 2
RANGE 3.45-3.90, AVERAGE 3.61;
BARLEY NO. 3 RANGE 1.85-2.45,
AVERAGE 2.14; OATS NO. 2 RANGE
1.50-1.85, AVERAGE 1.65; SOYBEANS
NO. 1 RANGE 5.70-6.00, AVERAGE
5.81; EAR CORN RANGE 80.00-95.00,
AVERAGE 85.59.

CENTRAL PENNSYLVANIA
CORN NO. 2-Y RANGE 2.90-3.20,
AVERAGE 3.08; @WHEAT NO. 2
RANGE 3.45-3.90, AVERAGE 3.61;
BARLEY NO. 3 RANGE 2.10-2.30,
AVERAGE 2.20; OATS NO. 2 RANGE
1.50-1.80, AVERAGE 1.63; SOYBEANS
NO. 1 RANGE 5.40-6.00, AVERAGE
5.74; EAR CORN RANGE 80.00-89.00,
AVERAGE 84.00.

WESTERN PENNSYLVANIA
CORN NO. 2-Y RANGE 2.85-3.25,
AVERAGE 3.03; @WHEAT NO. 2

RANGE 3.30-3.75, AVERAGE 3.60;
BARLEY NO. 3 RANGE 2.10-2.15,
AVERAGE 2.13, OATS NO 2 RANGE
1.50-2.00, AVERAGE 1.78; FEW
REPORTED SOYBEANS NO. 1 RANGE
5.80, AVERAGE 5.80; EAR CORN
RANGE 80.00-85.00, AVERAGE 82.50.

MONTH AGO
CORN NO. 2-Y 3.05; @WHEAT NO.
#2 3.72; BARLEY NO. 3 2.15; OATS NO.
2 1.67; SOYBEANS NO. 1 5.95; AVER-
AGE EAR CORN 82.93.

YEAR AGO
CORN NO. 2-Y 3.03; @WHEAT NO.
#2 3.72; BARLEY NO. 3 2.28; OATS NO.
2 2.02; SOYBEANS NO. 1 6.99; AVER-
AGE NEW EAR CORN 95.10.

Regional Hay

June 4, 1990
Eastern, Pa.
HAY & STRAW MARKET FOR
EASTERN PA - (ALL HAY NO. 2 AND
BETTER, PRICES PAID BY DEALERS
AT THE FARM & PER TON). HAY &
STRAW STEADY TO WEAK; NEW
CROP MARKET NOT ESTABLISHED.
ALFALFA 80.00-120.00; MIXED
HAY 60.00-110.00; TIMOTHY HAY
60.00-100.00; STRAW 50.00-90.00;
MULCH 20.00-40.00.

SUMMARY OF LANCASTER CO.
HAY AUCTIONS FOR WEEK ENDING
6/1/90. PRICES PER TON: LOADS: 159
HAY, 54 STRAW, AND 28 EAR CORN.
ALFALFA 99.00-202.00; MIXED
HAY 71.00-140.00; TIMOTHY HAY
85.00-130.00; STRAW 75.00-127.00;
EAR CORN 95.00-109.00.

SUMMARY OF CENTRAL PA.
HAY AUCTIONS FOR WEEK ENDING
6/1/90. PRICES PER TON: LOADS: 103
HAY, 10 STRAW & 6 EAR CORN.
ALFALFA 80.00-125.00; MIXED
HAY 60.00-125.00; TIMOTHY HAY
62.50-105.00; STRAW 48.00-87.50; EAR
CORN 85.00-105.00.

Green Dragon Hay

Ephrata, Pa.
Friday, June 1, 1990
Report Supplied by Auction
TOTAL LOADS: 78.
MIXED HAY: 45.00-232.00.
ALFALFA: 49.00-200.00.
TIMOTHY: 114.00-126.00.
ORCHARD GRASS: 69.00 AND 87.00.
STRAW: 69.00-150.00.
EAR CORN: 95.00-112.00.
OATS: 2.00 BU.
SHREDDED PAPER: 36.00.

Dewart Hay

Dewart, PA.
Monday, June 4, 1990
Report Supplied by Auction
5 LOADS HAY, 72.00-102.50.
CORN: 2 AT 84.00 AND 90.00.
OATS: 1.75 BU.

Diffenbach Auction Center

New Holland, PA
Monday, June 4, 1990
Report Supplied by Auction
TOTAL LOADS: 77.
ALFALFA: 60.00-180.00.
MIXED HAY: 50.00-170.00.
TIMOTHY: 85.00-125.00.
ORCHARD GRASS: 45.00-62.00.
STRAW: 60.00-100.00.
EAR CORN: 92.00-107.00.
This sale was formerly held at the New
Holland Sales Stable. It is now held at Dif-
fenbach's New Holland Auction Center
Ltd. located at 100 W. Jackson St., New
Holland, across from the prior sale location.
Auction time is 10:00 a.m. Mondays

Good's Hay

Leola, Pa.
Wed., June 6, 1990
Report Supplied by Auction
51 LOADS.
ALFALFA: 62.00-185.00.
TIMOTHY: 80.00-154.00, 1 LOAD
NEW AT 96.00.
MIXED HAY: 67.00-144.00, NEW
50.00-103.00.
CLOVER: NEW 70.00.
STRAW: 102.00-115.00.
CORN: 97.00-121.00.

Keister's Hay

Middleburg, PA
Tuesday, June 5
Report supplied by auction
32 LOADS OF HAY.
MULCH: 17.50-30.00.
MIXED HAY: 45.00-115.00.
STRAW: 3 LOADS AT 65.00-85.00.
EAR CORN: 8 LOADS AT 85.00-95.00.
OATS: 1 AT 1.85 BU.

Chester County Hay

Coatesville, PA
Wed., June 6
TOTAL LOADS: 4.
STRAW: 100.00.
TIMOTHY: 105.00
TIMOTHY MULCH: 68.00 AND 70.00.

North Jersey Market

Hackettstown, N.J.
Tuesday, June 5, 1990
Hay—Straw & Grain Report
ALFALFA HAY: 2 LOADS, 2.40-2.70
BALE.
MIXED HAY: 2 LOTS: 1.90 AND 2.10
BALE.
GRASS HAY: 2 LOADS, 1.60-1.90.
TOTAL: 6

In this issue

Four Sections

FEATURES

Jackson Farm..... A32
Chester Dairy Princess..... B 4
MD Kickoff..... B14
Jr. Angus Show..... D 2
Renovations Keep Herd Cool D20

HOME AND YOUTH

Homestead Notes..... B 2
Home On The Range..... B 6
Cook's Question Corner..... B 8
Kid's Korner..... B10

DAIRY

Dairy Focus..... A22
Centre Co. DHIA..... C 2
McKean Co. DHIA..... C 2
Chester Co. DHIA..... D15
Montgomery Co. DHIA..... D17

COLUMNS

Now is the Time..... A10
Microwave Minutes..... B 5
On Being A Farm Wife..... B 9
Ida's Notebook..... B11
Have You Heard..... B12
Taking Time..... B13
Poultry Pointers..... D 8
Farm Management..... D 9

DEPARTMENTS

Editorial..... A10
Farm Calendar..... A10
Farm Forum..... A25
Classified Ads..... B24, C 3
Business News..... D 6
Mailbox Markets..... D18
Sale Reports..... D25
Public Auction Register..... D29

PIGS

STATE GRADED SALE

Pseudorabies Free
FRI., JUNE 15
1:30 P.M.

WESTMINSTER

LIVESTOCK AUCTION
Westminster, MD

Beginning June 1, 1990
- All herds must be
tested for Pseudorabies
to qualify for this sale
and interstate ship-
ment.

Phone (301) 848-9820
or (301) 857-1179

Walter M. Dunlap and Sons offers all cattle feed-
ers two marketing Days — Give us a call for advice
and marketing conditions.

MONDAYS OR WEDNESDAYS

Consign With Us — For The Marketing Edge

We are buying feeder pigs

★ ★ ★ Direct off the farm ★ ★ ★

Give us a call whether you are buying or selling

Next Graded Feeder Cattle Sale
Fri., June 15 - 11:00 A.M.

Walter M. Dunlap and Sons

Lancaster Stockyards

Tel. (717) 397-5188

An Old-Line Commission Firm Keeping Ahead
With The Times