

**WANTED  
HORSEMAN  
FARMER**

Broodmare Farm  
Baltimore County  
Excellent situation  
w/new house  
**301-771-4580**  
or Box 68  
Butler, MD 21023

**NEEDED**

Responsible employee  
for diverse full-time job  
Work in egg processing  
plant, modern poultry  
house, and some Class I  
truck driving Housing  
available Farm back-  
ground preferred Custom-  
ary benefits Wages  
based on experience  
**717-653-1826**

**23**

**HELP  
WANTED**

Help Wanted to work on  
100 cow herd farm, Juniata  
County. Good wages,  
modern home, fringe bene-  
fits. References required  
Call after 6p.m.  
(717)463-3887.

**Sales Representative** Ford New  
Holland construction equipment,  
excellent benefits program, vehicle  
allowance, competitive commissions.

**Service Representative** Ford  
New Holland Equipment, excellent  
benefits program, competitive pay.

Service Excellence Dealer

**Ceresville Ford  
New Holland, Inc.**

P.O. Box A  
Frederick, MD 21701  
**301-662-4197**

Outside MD **1-800-331-9122**



**24 SITUATIONS  
WANTED**

Christian man, 25, available  
for full time farm help, fa-  
miliar with machinery. Call  
Steve at (717)738-1000.

VO-AG teacher seeks  
position at High School or  
teach school. Georgia cer-  
tified EDS. Box R-6, Lan-  
caster Farming, POB 609,  
Ephrata, PA 17522.

Young experienced couple  
seeks opportunity to buy  
into a dairy herd or farm  
Prefer York Co or  
surrounding area  
717-235-8244

Young married couple,  
currently renting general farm,  
seeks lease/purchase  
agreement or similar  
owner financing to work out  
purchase of farm  
(717)664-3262

**25 BUSINESS  
OPPORTUNITIES**

Excellent, fast-selling chair  
manufacturing business for  
sale. Complete with equip-  
ment. One week free train-  
ing to serious buyer.

**35 TRUCKS &  
TRAILERS**

**DISTRICT  
SALES MANAGER**

Pioneer Hi-bred International, Inc. is re-  
cruiting for an individual to manage the  
promotion and sales of Pioneer® brand  
products in Delaware and Eastern Shores  
of Maryland.

Duties: develop and motivate an ag-  
gressive sales rep. force through recruit-  
ment, leadership and training. Conduct  
field days and customer meetings.

Challenging opportunity for candidate  
with B.S. degree in agriculture or equiva-  
lent sales experience.

Must be a very enthusiastic and mo-  
tivated individual with excellent  
communications skills.

Send resume to:

**PIONEER HI-BRED  
INTERNATIONAL, INC.**

P.O. Box 280  
Mt. Joy, PA 17552-0280

Pioneer Hi-Bred International, Inc. is an equal opportunity  
employer.

**Sell Animal  
Health Supplies**  
farm to farm.  
Must have dairy farm  
experience and be  
aggressive. Guaranteed  
salary plus commission  
and excellent benefits.

Call  
**Animal Medic, Inc.**  
**717-266-5611**

Expanding fruit  
and vegetable  
farm in Northwest  
New Jersey seeks  
responsible and  
energetic individ-  
ual for position  
of assistant pro-  
duction manager.  
Pleasant working  
conditions, com-  
petitive pay and  
benefits, experi-  
ence in agricul-  
tural field neces-  
sary. Send resume  
and cover letter:

**Berry Best  
Farm**  
P.O. Box 189,  
Lambertville, NJ 08530

**24 SITUATIONS  
WANTED**

**Experienced Couple Looking  
To Manage Chicken Farm In  
Lancaster Or Reading Area,  
With Housing And Salary  
Provided.**

Please Call  
**302-537-2691**

**MR. DAIRY MAN**

Young couple with excellent dairy  
background seeks dairy man wishing  
to retire or sell profitable 80-200 cow  
dairy. Desire PA or any Southeastern  
state.

Write: Box R-7  
c/o Lancaster Farming  
P.O. Box 609  
Ephrata, PA 17522

\$35,000. Whispering Pines  
Chair Shop, R3, Meyers-  
dale, PA 15552  
(Pocahontas).

**FARMERS MARKET-**  
Take the 1990's in hand by  
opening your own business  
at our Harrisburg Farmers  
Market. High volume of  
people each week. Still  
have some 1/2 and full  
stands available. Call Bon-  
nie, 717/238-7788

Large broiler operation for  
lease to qualified person.  
Currently under contract.  
Send replies to Box B-5,  
%Lancaster Farming, P.O.  
Box 609, Ephrata, PA  
17522.

Want to make \$15/hr. at

home? Handmade item ev-  
ery dairy farmer needs.  
Easy extra income for men,  
housewives, teenagers, re-

tired, and disabled. Free in-  
formation. SASE to: Good-  
ville Farm Services, Box 6,  
Goodville, Pa. 17528

A successful feed business for sale  
catering to the horse people  
and located at the  
Penn National Race track.

Owner wants to retire and is willing  
to give long term lease on facilities.

Contact:

**Agway Inc.**  
10 Tall Tree Drive  
Camp Hill, PA 17011

**Need More Money?  
Solution:**

**Grow Tom Turkeys**  
ROUND HILL FOODS,  
INC. of New Oxford,  
PA is currently

extending to you the opportunity to become a con-  
tract turkey grower by building or renovating a turkey  
house. Our operation is designed as a part-time  
complement to your existing farm or job. We are  
interested in Perry, Franklin, Cumberland, Adams  
and Fulton Counties.

Explore a better living for you and your family. Call  
**John Menges at (800) 345-2191 or  
(717) 624-2191 ext. 242 today**



**Round Hill**

OVER 60 YEARS IN BUSINESS!

**WOLF MOTOR CO.**

ROUTES 72 & 283, LANCASTER, PA 17601



**CENTRAL PA'S  
FORD TRUCK DEALER**



Serving all your truck needs from Ranger to 9000 Series

Sales Reps. Ivan Herrero Ed Boring Nelson Hess Bill Gast  
Jon Jensen Sales Mgr: Greg Bowman

**717-299-4331 Toll Free 800-637-6612**

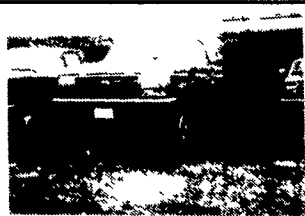

**'89 F-350 4x4  
CREWCAB XLT**

460 Gas, AT, Trailer Tow  
Pkg., Was \$25,498

**NOW \$20,275\***

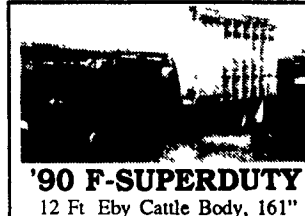

**'90 F-SUPERDUTY**

12 Ft Eby Cattle Body, 161"  
Whbs, Red, XL Trim, Cruise,  
Tilt, Super Engine Cooling,  
Tach, 7.5L V8, Knitted Vinyl  
Seat, 5 Spd., AM/FM  
WAS \$23,630

**NOW \$21,395\***



**'90 F-250 XLT  
SUPERCAB**

460, Capt. Chairs, This  
Truck Is Loaded!  
Was \$21,267

**NOW \$17,799\***

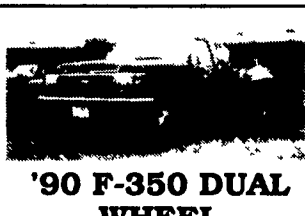

**'90 F-350 DUAL  
WHEEL  
SUPERCAB**

XLT Lariat, 4x2, 7.3 Diesel,  
One w/Capt. Chairs, One w/Bench  
Was \$23,131

**NOW \$19,100\***



**'90 F-SUPERDUTY  
CAB & CHASSIS**

460 Gas, 7.3 Diesel,  
Custom to XLT Lariat,  
15 To Choose From!  
Ready For Your Body!

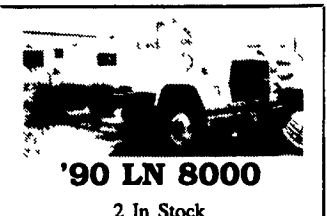

**'90 LN 8000**

2 In Stock  
• White, 222" whlbs., 270 HP  
Diesel, 9 Spd., 33,000 GVW,  
Ready For 20 Ft. Grain Body  
• Red, 204" whlbs., 210 HP  
Diesel, 6 Spd., 33,000 GVW,  
Ready For 18 Ft. Grain Body

★ ★ ★ **MAY TRUCK SPECIALS** ★ ★ ★



**'78 F-700**

12 Ft. Reefer, V8, 5/2 Green,  
PS, 27,000 GVW,  
Was \$7,595

**NOW \$6,595**

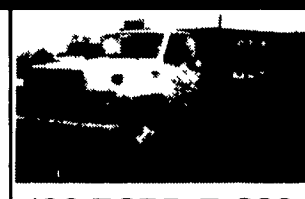

**'90 FORD F-600**

w/14 Ft. Stakebody, 370,  
V-8, 5 Spd, PS,  
Was \$25,599

**NOW \$21,509\***



**'90 E-150  
WINDOW VAN**

138" whlbs., capt. ch., XL trim, 302,  
Auto OD, cruise, tilt, HD service pkg.,  
AC, AM/FM cass., sport wheel covers,  
aux. fuel tank, PW, PDL, privacy glass,  
2 rear seats fold into queen size beds  
WAS \$20,472

**NOW \$17,659\***



\* Price includes all applicable rebates

