



Hog Markets

Indiana Hogs

Indianapolis, Ind.
Wednesday, May 9, 1990
DIRECT HOGS 51.
BARROWS AND GILTS .50 - 1.00
LOWER. DEMAND MODERATE.
US 1-2 220-260 LBS. 58.50-59.50,
SOME TO 60.00. 200-220 LBS.
57.00-58.75.
US 1-3 210-260 LBS. 57.00-59.00.
SOWS: WEAK TO 1.00 LOWER,
INSTANCES 2.00 OFF ON WEIGHTS
UNDER 500 LBS.
US 1-3 300-500 LBS. 49.00-52.00.
500-650 LBS. 51.00-54.00, SOME TO
55.00.

INDIANA DIRECT RECEIPTS:
TUESDAY'S ACTUALS 17,400
TODAY'S ESTIMATE 16,500 WED-
NESDAY WEEK AGO 16,000 WED-
NESDAY YEAR AGO 17,900 WEEK TO
DATE 51,000 SM PD WEEK AGO
48,300 SM PD YEAR AGO 57,700.

CARCASS BASIS HOG PRICES: HOT
WEIGHTS: PLANT DELIVERED.
160-185 LBS. BARROWS & GILTS: .68
TO 1.36 LOWER.

US 1 (BACKFAT THICKNESS .5-.79
IN.) 83.18 TO 86.23 US 1 (BACKFAT
THICKNESS .8-.99 IN.) 81.88 TO 83.18
US 2 (BACKFAT THICKNESS 1.00-1.24
IN.) 80.30 TO 81.88 US 3 (BACKFAT
THICKNESS 1.25-1.49 IN.) 79.30 TO
80.73 US 4 (BACKFAT THICKNESS
1.50-1.79 IN.) 76.16 TO 79.30.

ACTUAL PAYING PRICE MAY NOT
ALWAYS BE WITHIN PRICE RANGES
AS ADJUSTMENTS ARE MADE FOR
SUPERIOR OR INFERIOR MUSCLING
AND BACKFAT THICKNESS WITHIN
THE GRADES.

Peoria Hogs

Peoria, Illinois
Thursday, May 10, 1990
FEDERAL-STATE OPENING, MID-
SESSION AND CLOSE HOGS: 1200
TRADING MODERATE. BARROWS
AND GILTS .50 TO 1.00 HIGHER
COMPARED WITH WEDNESDAY. SUPPLY
MAINLY US 1-3 230-260 LBS.
US 1-3 220-250 LBS. 62.00-62.50
210-220 LBS. 58.00-62.00 2-3 230-260
LBS. 61.00-62.00 260-280 LBS.
59.50-61.00.

SOWS: UNEVENLY .50 TO 2.00
LOWER MOST DECLINE ON
WEIGHTS OVER 500 LBS. 17%.

US 1-3 325-400 LBS. 55.50 400-500
LBS. 56.00 500-650 LBS. 56.00-56.50.
BOARS: OVER 350 LBS. 52.00-52.50
UNDER 350 LBS. 51.50-52.00.

HOG 214. HB 58.00-60.00 HC
62.00-62.50 HD 62.00-62.50 HE
62.00-62.50 HH 58.00-62.00 HI
62.00-62.50 HJ 62.00-62.50 HK
62.00-62.50 HQ 61.00-62.

00 HR 60.00-61.00 VV 55.50-55.50
WW 56.00-56.00 XX 56.00-56.50 YY
56.00-56.50 ZZ 52.00-52.50.

Lancaster Hogs

Lancaster Stockyards
Sat., May 5, 1990
Report supplied by auction

850 HEAD.
US 1 215-245 LBS. 59.00-60.75.
US 1-2 215-245 LBS. 58.50-59.00.
US 1-3 215-245 LBS. 58.00-58.50.
US 2-4 215-255 LBS. 55.75-57.50.
GOOD SOWS: 51.00-56.25.
MEDIUM SOWS: 45.00-50.00.
THIN SOWS: 40.00-45.00.
HEAVY BOARS: 45.00-48.00.
LIGHT BOARS: 48.00-50.00.

New Holland Feeder Pig Auction

Lancaster, PA
MAY 9, 1990

FEEDER PIGS TODAY 1046
LAST WEDNESDAY 910
LAST YEAR 1453

TREND: Compared to last Wednesday
feeder pigs firm, instances 5.00 higher. All
pigs weighed on arrival and sold by the
hundred weight.

GRADE HEAD WEIGHT PRICE US
1-2 49 20-29 188.00-200.00. 88 30-39
138.00-163.00, 20 32 178.00. 113 40-49
140.00-156.00. 121 50-59 124.00-132.00.
65 60-66 112.00-114.00.
US 2 65 25-27 178.00-182.00. 66 34-37
132.00-136.00. 119 40-49 120.00-133.00.
125 50-59 108.00-118.00. 14 74-77
100.00-104.00.
US 2-3 15 29 156.00-162.00. 56 36-38
118.00-128.00. 26 43-47 113.00-118.00.

New Holland Hogs

May 7, 1990
HOG RECEIPTS:
TODAY 931
LAST MONDAY 1125
LAST YEAR 973

TREND: Compared to last Monday
barrows and gilts weak to 1.00 lower, with US
1-3 1.00-1.50 lower.

BARROWS AND GILTS: US 1-2
210-250 lb 59.00-59.50.
US 1 215-235 lb 60.25-61.25.
US 1-3 210-265 lb 56.00-57.50.
US 2-3 215-255 lb 55.00-55.50.

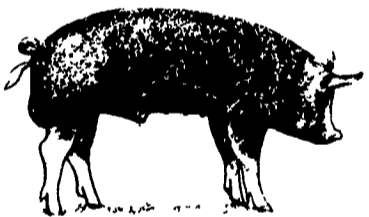

Hay & Grain Markets

Pa. Grain

May 7, 1990
Report supplied by PDA
COMPARED WITH LAST TUES-
DAY'S MARKET FOR
SOUTHEASTERN, CENTRAL AND
SOUTH CENTRAL PA: CORN STEADY
TO .10 HIGHER; WHEAT STEADY TO
WEAK; BARLEY AND OATS MOSTLY
STEADY; SOYBEANS UNEVENLY
STEADY; EAR CORN STEADY TO
STRONG.

SOUTHEASTERN PENNSYLVANIA
CORN NO. 2-Y RANGE 3.00-3.25,
FEW REPORTED 2.90, AVERAGE 3.13,
FEW REPORTED CONTRACT FOR
HARVEST 2.75-2.90; @WHEAT NO. 2
RANGE 3.60-3.90, AVERAGE 3.76,
FEW REPORTED CONTRACT FOR
HARVEST 3.30-3.42; BARLEY NO. 3
RANGE 2.00-2.45, AVERAGE 2.15,
FEW REPORTED CONTRACT FOR
HARVEST 1.90-2.15; OATS NO. 2
RANGE 1.50-1.82, AVERAGE 1.69,
FEW REPORTED CONTRACT FOR
HARVEST 1.10-1.20; SOYBEANS NO. 1
RANGE 5.95-6.20, FEW REPORTED
5.60, AVERAGE 6.07, FEW REPORTED
CONTRACT FOR HARVEST 6.15-6.35;
FEW REPORTED GR. SORGHUM #2
RANGE 2.75, AVERAGE 2.75; FEW
REPORTED CONTRACT FOR
HARVEST 2.50; FEW REPORTED PER
HUNDREDWEIGHT RECLEANED 15%
FEW REPORTED CONTRACT FOR
HARVEST 8.15; AVERAGE NEW EAR
CORN RANGE 80.00-92.00, AVERAGE
85.79.

SOUTH CENTRAL PENNSYLVANIA

CORN NO. 2-Y RANGE 2.75-3.22,
AVERAGE 2.96; @WHEAT NO. 2
RANGE 3.45-3.78, AVERAGE 3.59;
BARLEY NO. 3 RANGE 1.95-2.35,
AVERAGE 2.14; OATS NO. 2 RANGE
1.60-1.85, FEW REPORTED 1.40,
AVERAGE 1.66; FEW REPORTED
SOYBEANS NO. 1 RANGE 6.05, AVER-
AGE 6.05; AVERAGE NEW EAR CORN
RANGE 70.00-88.00, AVERAGE 78.50.

SOUTHEASTERN, CENTRAL & SOUTH CENTRAL SUMMARY

CORN NO. 2-Y RANGE 2.85-3.25,
AVERAGE 3.05; @ WHEAT NO. 2
RANGE 3.45-3.95, AVERAGE 3.72;
BARLEY NO. 3 RANGE 1.95-2.45,
AVERAGE 2.15; OATS NO. 2 RANGE
1.50-1.85, AVERAGE 1.67; SOYBEANS
NO. 1 RANGE 5.60-6.20; AVERAGE
5.95; AVERAGE NEW EAR CORN
RANGE 75.00-92.00, AVERAGE 82.93.

CENTRAL PENNSYLVANIA

CORN NO. 2-Y RANGE 2.90-3.15,
FEW REPORTED 2.80, AVERAGE 3.01;
@WHEAT NO. 2 RANGE 3.45-4.00,
AVERAGE 3.77; BARLEY NO. 3
RANGE 2.00-2.35, AVERAGE 2.18;
OATS NO. 2 RANGE 1.50-1.80, AVER-
AGE 1.66; SOYBEANS NO. 1 RANGE
5.40-6.02, AVERAGE 5.76; FEW
REPORTED GR. SORGHUM #2 RANGE

2.60, AVERAGE 2.60; AVERAGE NEW
EAR CORN RANGE 77.00-88.00,
AVERAGE 82.29.

WESTERN PENNSYLVANIA

CORN NO. 2-Y RANGE 2.85-3.08,
FEW REPORTED 3.25, AVERAGE 2.90;
@WHEAT NO. 2 RANGE 3.60-3.75,
AVERAGE 3.68; BARLEY NO. 3
RANGE 2.05-2.10; AVERAGE 2.08;
OATS NO. 2 RANGE 1.50-2.00, AVER-
AGE 1.77; FEW REPORTED SOY-
BEANS NO. 1 RANGE 5.80, AVERAGE
5.80; AVERAGE NEW EAR CORN
RANGE FEW REPORTED 79.00-85.00,
AVERAGE FEW REPORTED 82.00.

MONTH AGO

CORN NO. 2-Y 2.86; @WHEAT NO.
#2 3.77; BARLEY NO. 3 2.12; OATS NO.
2 1.64; SOYBEANS NO. 1 5.69; AVER-
AGE EAR CORN 78.38.

YEAR AGO

CORN NO. 2-Y 3.07; @WHEAT NO.
#2 3.83; BARLEY NO. 3 2.44; OATS NO.
2 2.17; SOYBEANS NO. 1 7.32; AVER-
AGE NEW EAR CORN 96.26.

Regional Hay

May 7, 1990

Eastern, Pa.

HAY & STRAW MARKET FOR
EASTERN PA - (ALL HAY NO. 2 AND
BETTER, PRICES PAID BY DEALERS
AT THE FARM & PER TON). HAY AND
STRAW MOSTLY STEADY.

ALFALFA 80.00-120.00; MIXED
HAY 60.00-110.00; TIMOTHY HAY
55.00-100.00; STRAW 50.00-90.00;
MULCH 30.00-40.00.

SUMMARY OF LANCASTER CO.
HAY AUCTIONS FOR WEEK ENDING
5/4/90. PRICES PER TON: LOADS: 247
HAY, 49 STRAW, AND 18 EAR CORN.
ALFALFA 110.00-215.00; MIXED
HAY 90.00-180.00; TIMOTHY HAY
90.00-165.00; STRAW 83.00-142.00;
EAR CORN 87.00-105.00.

SUMMARY OF CENTRAL PA.
HAY AUCTIONS FOR WEEK ENDING
5/4/90. PRICES PER TON: LOADS: 241
HAY, 15 STRAW & 9 EAR CORN.
ALFALFA 95.00-190.00; MIXED
HAY 70.00-150.00; TIMOTHY HAY
69.00-110.00; STRAW 45.00-100.00;
EAR CORN 77.50-95.00.

Green Dragon Hay

Ephrata, Pa.

Friday, May 5, 1990

Report Supplied by Auction
TOTAL LOADS: 99.
MIXED HAY: 66.00-205.00.
ALFALFA: 72.00-215.00.
TIMOTHY: 85.00-153.00.
ORCHARD GRASS: 80.00-107.00.
STRAW: 83.00-160.00.
EAR CORN: 88.00-105.00.
OATS: 2.25-2.45 BU.
SHREDDED NEWSPAPER: 45.00.

Diffenbach Auction Center

New Holland, PA

Monday, May 7, 1990

Report Supplied by Auction
TOTAL LOADS: 206.
ALFALFA: 62.00-210.00.
MIXED HAY: 57.00-210.00.
TIMOTHY: 82.00-175.00.
CLOVER: 150.00.
ORCHARD GRASS: 100.00-122.00
STRAW: 50.00-160.00.
EAR CORN: 97.00-115.00.
OATS: 1.40-2.20 BU.

This sale was formerly held at the New
Holland Sales Stable. It is now held at Dif-
fenbach's New Holland Auction Center
Ltd. located at 100 W. Jackson St., New
Holland, across from the prior sale location.
Auction time is 10:00 a.m. Mondays.

Good's Hay

Leola, Pa.

Wed., May 9, 1990

Report Supplied by Auction
53LOADS.
ALFALFA: 74.00-148.00.
TIMOTHY: 80.00-132.00.
MIXED HAY: 82.00-155.00.
STRAW: 95.00-122.00.
CORN: 111.00-117.00.

Vintage Hay

Paradise, PA

Thurs., May 10, 1990

Report Supplied by Auction
TOTAL LOADS: 13.
ALFALFA: 82.00-123.00.
MIXED HAY: 40.00-155.00.
TIMOTHY: 67.50-82.50.

Chester County Hay

Coatesville, PA

Wed., May 9

TOTAL LOADS: 5.
STRAW: 110.00.
TIMOTHY: 105.00-115.00.
TIMOTHY MULCH: 72.00.

Belleville Hay

Wednesday, May 9

Belleville, PA

Report Supplied by Auction
TOTAL LOADS: 33 LDS. HAY.
ALFALFA: 137.50-212.50.
MIXED HAY: 50.00-140.00.
STRAW: 5 LOADS AT 50.00-80.00.
EAR CORN: 1 AT 105.00.

Keister's Hay

Middleburg, PA

Tuesday, May 8

Report supplied by auction
47 LOADS OF HAY.
ALFALFA: 125.00-170.00.
MIXED HAY: 40.00-140.00.
MULCH HAY: 25.00-30.00.
STRAW: 9 LOADS, 45.00-65.00.
EAR CORN: 4 LOADS, 75.00-90.00.
OATS: 4 AT 1.90-2.30 BU.

Walter M. Dunlap and Sons offers all cattle feed-
ers two marketing Days — Give us a call for advice
and marketing conditions.

MONDAYS OR WEDNESDAYS

Consign With Us — For The Marketing Edge

We are buying feeder pigs

★ ★ ★ Direct off the farm ★ ★ ★

Give us a call whether you are buying or selling

Next Feeder Cattle Sale
Fri., May 18 - 11:00 A.M.

Holiday Schedule

No Hog Sale May 26th
Open Mon., May 28th
Business As Usual

Walter M. Dunlap and Sons

Lancaster Stockyards

Tel. (717) 897-5138

An Old Line Commission Firm Keeping Abreast
With The Times

PIGS

STATE GRADED SALE
FRI., MAY 18
1:30 P.M.

WESTMINSTER

LIVESTOCK AUCTION
Westminster, MD

Now holding 2 sales
each month on 1st &
3rd Fridays.

Phone (301) 848-9820
or (301) 857-1179

In this issue

Four Sections

COLUMNS

Now is the Time..... A10
Foraging Around..... A36
Dairy Management..... A37
On Being A Farm Wife..... B 3
Microwave Minutes..... B 4
Taking Time..... B 5
Have You Heard..... B 9
Ida's Notebook..... B12
Poultry Pointers..... D 3
Livestock Notes..... D 8
Farm Management..... D18

DEPARTMENTS

Editorial..... A10
Farm Calendar..... A10
Farm Forum..... A20
Classified Ads..... B19,C 6
Business News..... D 6
Mailbox Markets..... D23
Sale Reports..... D32
Public Auction Register..... D35

FEATURES

York Dairy Princess.....B13
Mother's Day Tribute.....B14
Love Is Spelled B-E-E-F.....B16
National Angus..... D 2

HOME AND YOUTH

Homestead Notes..... B 2
Home On The Range.....B 6
Cook's Question Corner.....B 8
Kid's Korner.....B10
4-H Happenings..... B16,B24

DAIRY

DHIA Focus..... A22
Potter Co. DHIA.....C 2
Union Co. DHIA.....C 2
Clearfield Co. DHIA.....C 2
Mifflin Co. DHIA..... D13
Adams Co. DHIA..... D15
Huntingdon Co. DHIA..... D17
Crawford Co. DHIA..... D17
McKean Co. DHIA..... D17