

BRANDON, Vt.—As the spotlight came up on the sale ring set up in the Ballroom of the Indianapolis Marriott, April 14th, ringmen, dressed in white dinner jackets, took their places and the 1990 Grand National Ayrshire sale began. Three hours later, two all-time records were broken.

The 28 live lots averaged \$3,194, breaking the all-time sale average. The 19 embryos sold for an average of \$514 per embryo.

Covey-Farms CVR Karman, a stylish, growthy senior yearling, and the 1989 Reserve All American Sr. Calf, topped the sale. When the bidding was finished, Covey-Farms of Locust Grove, OK received \$13,000 from the Karman Syndicate, Georgetown, NY.

Kellcrest Laura Lee consigned

by the Laura Lee Syndicate, Preston, MN, was the second high selling animal at \$9,600. This senior calf, from the highest production cow family in Canada, sold to J.L. and Betty Gaddis of Bonfield, IL.

Owl-Canyon Canary Rose, a five-year-old cow, with several recent test days over 100 lbs., was consigned by Dr. Charles Hanson, Beulah, CO. This animal went to Green Meadows Farm, Inc., Elsie, MI for \$5,000.

Fourth high selling animal, Jonesvale Jade Celebrity, consigned by Oakley Jones, Athens, ME, was the 1989 All American Sr. Calf. She sold for \$4,500 to James and Joan Mueller, Cuba City, WI.

Rounding out the top five selling animals was Cedarvale Sky Brite, consigned by Cedarvale Farm, Boggstown, IN. This senior two year old showed great strength and stature and was purchased by Lynette Lubben, Thomasboro, IL for \$4,000.

The 37 lots came from 13 states and sold to 17 states. The total sale average including embryos, pick of the flush and live animals, was \$2,743.

The 1990 Grand National Ayrshire Sale was managed by the Ayrshire Cow Connection, the official marketing service of the Ayrshire Breeders Association. For more information about selling or purchasing Ayrshires, contact the ACC at (800) 343-7107 or (802) 247-5774.

Cover Farms CVR Karman is the record selling animal at the 1990 Grand National Ayrshire Sale. Here, Rex Eiler, at the halter, holds Karman steady. From left, buyers Vern Bejster, John Dalton, Doug Evans and Art Gaddis stand immediately behind, with consignor Stan Covey. In the white jackets are, from left, Denny Remsberg and Mike Creek.

29H5296 SOUTHWIND

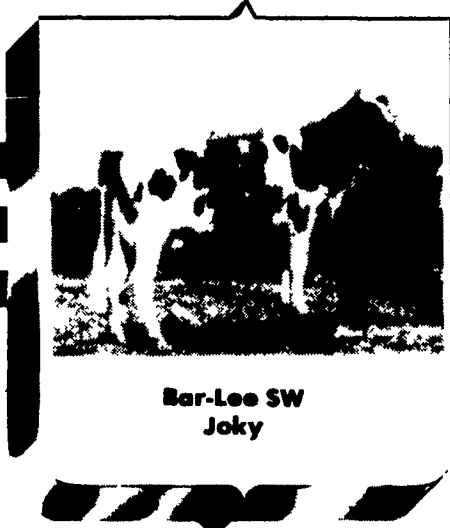

Bar-Lee SW
Joky



Bar-Lee SW Queen

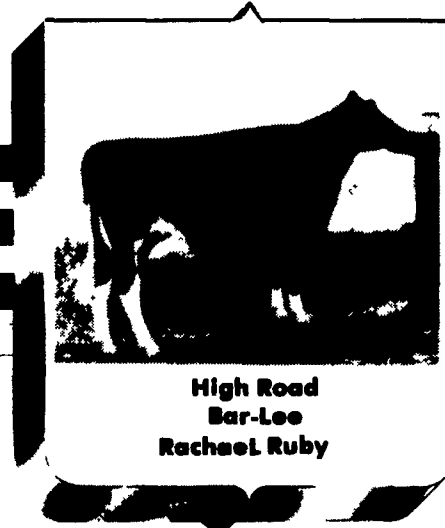

High Road
Bar-Lee
Rachael Ruby

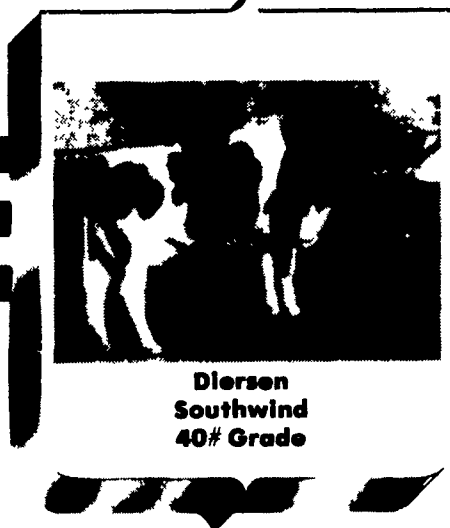

Diersen
Southwind
40# Grade



Arndt Southwind
#64 - Grade



Arndt Southwind
#314 - Grade

Ten Reasons To Use Southwind

- | | |
|---------------------------------------|----------------------------------|
| (1.) +2.55 Steep Foot | (6.) +2.07 Deep Bodied |
| (2.) +1.72 Strong Udder Cleft | (7.) +1.68 Strong |
| (3.) +1.53 Close Front Teat Placement | (8.) +1.33 Tall |
| (4.) +1.10 Wide Thurl Width | (9.) 7th on TPI List |
| (5.) +1.45 Open Ribbed | (10.) Holstein Assn. Information |

For More Information on Southwind and other "A.I. Proven" sires
Contact Your ABS Representative

IN PENNSYLVANIA

Akron, PA ..
Allenwood, PA
Berlin, PA
Coburn, PA
Columbia, PA
Corry, PA
Doylestown, PA
Intercourse, PA
Kutztown, PA
Lebanon, PA
Linden, PA
Mifflinburg, PA
Mifflintown, PA
New Paris, PA
Northampton, PA
Pottsville, PA
Quakertown, PA
Quarryville, PA
Reedsville, PA
Sandy Lake, PA
Shippensburg, PA
South Fork, PA

Keith Campbell 717-733-0094
George Showers 717-538-1812
Joyce Ringler 814-267-5576
Wendel Musser 814-349-5310
James Charles 717-396-9672
Don Knapp 814-664-7993
Mike Charles 717-285-5470
Paul Martin 717-768-7788
Mike Charles 717-285-5470
Paul Martin 717-949-2381
Larry Bower 717-323-9710
David Beachy 717-966-1344
Mervin Zendt 717-436-6386
Barry Lawery 814-839-2044
Mike Charles 717-285-5470
Mike Charles 717-285-5470
Mike Charles 717-285-5470
Paul Herr 717-786-8171
Chester G. Selfridge 717-667-2775
Paul Baxter 412-376-3483
Wayne Piper 717-532-4401
Dan Myers 814-495-5473



*Committed to carrying
your business*

Spring City, PA
Stewartstown, PA
Terre Hill, PA
Thomasville, PA
Utica, PA
Washington, PA
Waynesboro, Pa
West Grove, PA

IN DELAWARE

IN MARYLAND
Grantsville, MD
Hagerstown, MD
Kennedyville, MD
Keymar, MD
Mount Airy, MD

IN NEW JERSEY

Lambertville, NJ
Port Murray, NJ
Woodstown, NJ

Bob Hewitt 215-495-7927
Tom Engle 717-993-6836
Paul Martin 717-733-0966
Ira Boyer 717-225-3758
Gale Dana 814-425-2838
Donald Devore 412-225-3773
Don Koons 717-762-4485
Sidney Peters 215-869-9187
Greg Rinker 301-775-7726

Richard Bowser 301-895-5709
Al Koons 717-762-4485
Greg Rinker 301-775-7726
Greg Rinker 301-775-7726
Allan Pickett 301-663-4191

Robert Filper 609-397-3479
Robert Kayhart 201-689-2605
Mike Charles 717-285-5470