

Public Auction Register

Closing Date Monday 5:00 P.M.
of each week's publication

SAT. MAY 19 - 10AM, Farm Machinery, Horse Drawn Equip., Classic Cars, Antiques & More, located Mallory Rd., Central Square, NY, Estate of Rip Lapp, Deppoliti's Northeast Auction Center, Jim Deppoliti, Auct

SAT. MAY 19 - 10AM, Tractors, Potato Equipment, Trucks Implement, Grain Tanks, located Oak Hall, VA, Sylvia Thompson, owner, Pete Richardson Auction Sales, Aucts

SAT MAY 19 - 10:30AM, '72 Int. 1 Ton Dump, Tilt Trailer with winch, Frick OO Saw Mill, etc., located 940 Storage, Rt. 940, 4 mi. W of Blakeslee, 2 mi E of PA TP Exit 35 and Exit 42 I-80 Lake Harmony Exits, Paula Guent, owner, W R Reinert, Auct.

SAT. MAY 19 - 11AM, Real Estate, Village of Klingerstown, Western Schuylkill Co., PA, Martin K and Shirley I. Pfeiffer, owners, Mike Deibert and Geo Deibert, Aucts.

SAT. MAY 19 - 12Noon, Union Co 75 Acre Farm and Farm Machinery, located take Rt. 192 W. from Lewsburg, PA, approx. 9 mi. to Col Kelly Rd., approx. 2 mi. to Miller Rd., approx. 1 1/2 mi to sale, Estate of Mary M. Miller, Wayne M. Hess, Auct

MON. MAY 21 - 9:30AM, Antiques, Collectibles, Old Auto Parts & HH Goods, located at 218 New St., Lititz, PA, Harry Richwine J., Dennis Richwine and Robert Halbleib Ext. for Harry Richwine, Sr., Est.

MON. MAY 21 - 3:30PM, Antiques, Collectibles, Hardware, at Brickerville Fire Hall, just off 322 approx. 8 mi. W of Ephrata, PA, Larry and Irene Beavens, owners, T Glenn Horst and Sons, Aucts.

TUES. MAY 22 - 11AM Sharp! Annual Dairy Replacement Auction, located in Ulysses Boro, Potter Co., PA, Jerry Pirrung Sales and Pirrung Auctioneers, Inc., Aucts.

TUES. MAY 22 - 7PM, Real Estate, located at 166 W. Ronks Rd., East Lampeter Twp., Lanc., PA, turn S. off Rt. 340 at Bird-In-Hand Restaurant, Parke H. and Harry H. Ranck, Jr., owners, Robert E. and Jeffrey R. Martin, Aucts.

TUES. MAY 22 - 7PM, Modern Brick Rancher, approx. 75'x200' Lot, located at 95 N. Kinzer Rd., approx. 9 mi. E. of Lancaster, PA just off Rt. 30 E. near Vintage, Estate of Clyde Feister, Ron Funk and Gordon Ressler, Aucts.

TUES. MAY 22 - 7PM, 1841 Stone Colonial Manor House-Just Completed Historically Sensitive Restoration, Edge Lane, Thorndale, Cain Twp., Chester Co., PA, Kenneth A. Geyer Auction Co., Inc., Aucts.

WED. MAY 23, THURS. MAY 24 and FRI. MAY 25, Large 3 Day Sale of Farm Equip. at Marion, PA, Ralph W Horst, Mgr

WED. MAY 23 - 8AM, Equipment, Trucks, and Trailers, Reading, PA, Atco Construction Co., owners, Vilsmeier Auction, Aucts.

FRI. MAY 25, State Graded Feeder Pig Sale, Exit 12 East off I-81, Carlisle Livestock Market, 717-249-4511.

FRI. MAY 25 - 10AM and SAT. MAY 26 - 9AM, Antiques, HH Goods, 1,000 lb. Iron Safe, Brass, Iron, Tin, Wooden Articles, Guns, Pistols, etc., located 5028 Newport Rd., Kinzer, Salisbury Twp., Lanc. Co., PA,

Mr. and Mrs. George F. Kramer, owners, Howard Shaub, Auct.

FRI. MAY 25 - 5:30PM, SAT. MAY 26 - 9:30AM and SAT. JUNE 2 - 9:30AM, Truck, Power Tools & Equipment, Lumber, Tools

Both Modern and Antique, at the Port Royal Fair Grounds, Juniata Co., PA, Merrill W. Varner Estate, Long's Auction Service, Aucts.

FRI. MAY 25 - 7PM, Star Search Sale, Volume III-50 Selected Lots, 8 Service-Age Bulls, 42 Females with Calves at side, Gravel Hill Rd., Woodsboro, MD, Mar

Lee Angus, Lee E. Miller, D.V.M., owner, American Angus Hall of Fame.

SAT. MAY 26 - 8AM, Antiques, Horse Harness, Farm Hardware, HH Goods, Etc., located 7 mi. W. of Dover, PA on Davidsburg Rd., go 7 mi. off Rt. 74 to Bermudian Church Rd., turn left to 1st farm on right, 1 1/2 mi., Mr. and Mrs. Ger-

ald Stermer, owners, Blaine and Nevin Rentzel, Aucts.

SAT. MAY 26 - 9AM Sharp, 1 Story, 3 bdr. Home, RD 1, McClure, PA, Celia Yeater Estate, Kenneth Hassinger and Neil Courtney, Aucts.

WED. MAY 30 - 3PM, RE and Personal Property, located 401 Maple St., Manchester, PA, Estate of Mrs. Elizabeth I. King, Blaine and Nevin Rentzel, Auct.

ELMER M. WEAVER ESTATE AT PUBLIC AUCTION

5.80 ACRES M/L COUNTRY PROPERTY
ANTIQUES, HOUSEHOLD GOODS, TOOLS, CAR
SATURDAY, MAY 19, 1990

AUCTION TIME: 8:30 A.M.
REAL ESTATE: 1:00 P.M.
Directions: From Ephrata, Route 272 South to traffic light in Akron. Turn right onto Main St. to stop sign, cross Rothsville Road onto Royer Road, 1/4 mile to property on left. 130 Royer Road, Ephrata Township, Lancaster County, PA.



2 1/2 STORY DOUBLE STONE HOME
With Permalstone Facing

SIDE #1 Contains kitchen w/built-in cabinets, dining room w/corner cupboard, family room, bath, laundry room, 4 bedrooms, basement

SIDE #2 Contains kitchen w/cabinets, living room, family room, 3 bedrooms, full bath, small cold cellar, full attic area, separate stairways
- Well w/pressure system
- Deep window wells
- Cistern w/pump
- On lot sewer
- No central heat
- Built-in drawers under windows

LARGE BANK BARN W/EXTENDED ROOF AREA
IMPLEMENT SHED - OLD MILL

OPEN HOUSE. Saturday, April 28th & May 12, 12:00 noon-3:00 p.m. or by appointment. For appt. or assistance to obtain financing call Paul E. Martin, (717) 733-3511.

TERMS 10% down day of auction, balance at final settlement on or before July 3, 1990. All herein information is believed to be accurate but is being used for advertising purposes only.

NOTE: A nice country setting, bordering large stream. Many possible uses for lg. barn. Also, POSSIBILITY OF SUBDIVIDING LG LOT IN QUIET COUNTRY SETTING. J MARLIN SHREINER, ATTY.

VICTORIAN BONNET-TOP ARMOIRE

Shaped Door w/Beveled Mirror, Very Ornate; Bowers Desk; Bowers Bed; China Closet; GRANDFATHER'S CLOCK (1972); Extension Table; Wood Chest; Set of 6 Chairs, Gooseneck Rocker; Small Table; Dresser, Chest of Drawers, Clothes Tree; Vibrator Recliner; 2 Benches; Wooden Base Cabinet; Admiral Refrigerator; Hotpoint Freezer; Imperial 40" Stove, Air Conditioner, Like New; Porch Furniture, 2 Trunks, 1 Round Top, Iron Bed; Rocker, Evans & Watson Safe, Rebounder; Kitchen Aid Mixer

CHILD'S PLANK BOTTOM CHAIRS

Child's Spool Chair; Toy Chair, Tin Bank; 8 Horse Team & Wagon, 2 Horse Produce Wagon, TIN BUSY LIZZIE; Child's Riding Steam Engine, International Tractor, Misc. Toys; Tin Match Box; Tin Funnels; Coffee Grinder; Kerosene Lanterns, Baskets, Oyster Knives, Bone Saw, Cigar Boxes; Cast Iron Cocker Spaniel, Aluminum Cast Dog, Cast Iron Bull Frog, Irons, Trivets, Stove; Ox Yokes, Lot of Oil Cans, Rolling Pin, Iron Spatula, Stohler Axe, Misc. Adv. Pieces; St Lawrence Dairy, Reading, Milk Can, Binoculars, Wooden Barrel & Lid, Wash Boilers, Wooden Frame Mirror; Brass Frame Mirror, Butter Churn, Old Mixing Bowls, Japan Dishes; Set of China, Ironstone Platter w/Transfer; Set of Kettles, Family Scales, Jars, Canner, Roast Pan; Metal Tubs, Water Cooler, 2 SMALL CHESTS, One w/Music Box, CROCKS & JUGS; VERY NICE JUG W/LG. BLUE DECORATION, GILBERT & INGRAM Mantel Clocks, Centurian Clock, Hamilton Gold Watch, 17 Jewel Watch, Other Watches, 4 OLD QUILTS, Comforter, Lap Robe, BOOKS-ANNALS OF CONESTOGA VALLEY, WEAVERLAND MENNONITE HISTORY 1766-1968; Nolt Family History, Many Other Books; Post Cards; Baers Almanac.

COINS. Silver 3 Cent Pieces; 2 Cent Piece 1864, Lg Cents, Draped Bust Half Cent; Coronet Type Lg. Cent; 1894 Barber Half, Barber Dime, Indian Head Pennies; 1884 Barber Dollar, Peace Dollar, Canadian Coins, McCormick Token, COINS SELL AT 12:30 P.M.; WINCHESTER MODEL 67 22 Single Shot, 12 Gauge Single Shot, New Holland Feed Mill Wrench

1971 LASABRE BUICK, AUTO.

NEW HOLLAND S-12 TRACTOR w/Mower, Gravely S.P. Mower, Newton 3 Pt. Mower; 3 Oil Heaters; Oil Tanks; 16 Ft. Scaffolding Trailer, Scaffold Planks; Pole Jacks; Ladder Jacks, Platform Scales, Battery Charger, 28 Ft. Ind. Aluminum Ladder, 32 Ft. Wooden Ladder, Other Ladders; Straw Cutter; Milk Can, Milk Stool; Potato Grader, Pumps; Myers PTO Pump, Chicken Coop, Harnes, Chain Saw; 2 Man Saw; Bicycles, Sleds, Coal Bucket; Wheelbarrow; Hog Scrapers, Jacks; Iron Wagon Wheels; Bag Wagon; Wagon Brake Handle, Hay Hooks, Brass Scales; Small Anvil; Cat Dish, Door Knobs & Latches; Iron Trough, Shoe Lathe; Husking Pegs; Draw Knives; Cow Bells; Lot of Pulleys; Adz; Post Hole Axe; Sledge, Old Grass Seeder, Vise; Fuel Cans; Blacksmith Tongs; Hooft Trimmer, Fruit Press; Manure Fork; Forks; Shovels; Brooms, Lot of Old Wrenches; Many Tools Too Numerous To Mention; Used Lumber.

NOTE: We will possibly sell double for a time. Auction Order. Tools First, Small House Items, Coins 12:30 p.m., Real Estate 1:00 p.m., Furniture Approx. 3:00 p.m.

AUCTION BY:
ELMER M. WEAVER ESTATE

Titus N. Weaver, Executor
Paul S. Garman, Executor

Auction Conducted by:
J&P Auctions
Paul E. Martin, Auct. AU-001601-L
Ephrata, PA 717-733-3511
John D. Stauffer, Auct. AU-001509-L
Manheim, PA 665-5099

Food At Auction

UNION COUNTY 75 ACRE FARM & FARM MACHINERY SATURDAY, MAY 19, 1990

Commencing At 12:00 Noon
Located Take Route 192 West from Lewisburg, Pa., Approx. 9 Miles to Col. Kelly Road (Near Forest Hill) Approx. 2 Miles to Miller Road, Approx. 1 1/4 Mile to Sale, At Dead End, Union County.

REAL ESTATE 75 ACRE FARM

Whereon Is Situated a 4 Bedroom, 2 Story Frame House with Bath, Enclosed Porch, Most Modern Conveniences. Bank Barn Has Adjacent Pole Shed Wind Break, and Approx. 30'x30' Pole Machine Shed. This 75 Acre Farm Is Mostly Tillable With Small Portion Wooded Area. Land Is Completely Contoured In Excellent State of Cultivation. Located In A Private Surrounding.

Recorded in Union County, Buffalo Township, Book 98, Page 169, Tax Atlas 81-17. For Inspection Call 717-966-1687 or 717-524-2007. TO Be Offered At 2:30 P.M.

ESTATE OF MARY M. MILLER, Deceased,

By Charles W. Miller, Helen Hironemous, Administrators Of The Estate
TERMS: Real Estate — 10% Down.
Farm Machinery — Cash or Check
Approved By Auctioneer.

ATTORNEY: W. Roger Fetter, (717) 524-2207
AUCTIONEERS: Wayne M. Hess, AU-000411-L and Lori D. Hess, AA-001837-L, (717) 922-1206

PUBLIC AUCTION

1.4561 ACRE BUILDING LOT
MONDAY, MAY 14, 1990

Auction Time: 7:00 P.M.
DIRECTIONS: From Ephrata, Route 322 West to Durlach Road. Turn right on Durlach Rd., follow approx. 2 1/2 miles to T in Mount Airy. At T, turn right to stop sign, make slant left onto West Girl Scout Road, 1 mile to lot on right. Clay Township, Lancaster Co., Pa.

1.4561 ACRE BUILDING LOT
No improvements. Any builder, perked in 1990, ready to go.

VERY NICE COUNTRY SETTING. One third of lot along Road is open. Back two thirds has tall trees. A fairly level lot, the perfect place to build your dream home.

TERMS: 10% down day of auction, balance at final settlement on or before June 28, 1990.

NOTE: Lot may be seen anytime. All herein information is believed to be accurate but is being used for advertising purposes only. For more information or assistance to obtain financing call Paul E. Martin, 717-733-3511.

Auction by:
GLENN L. & ELAINE H. HORNING
Ph. 717-733-3821

Michael P. Kane, Atty.
Auction Conducted By:
J&P Auctions
Paul E. Martin, Auct. AU-001601-L
Ephrata, PA 717-733-3511
John D. Stauffer, Auct. AU-001509-L
Manhelm, PA 665-5099

SPECIAL EQUIPMENT SALE

At

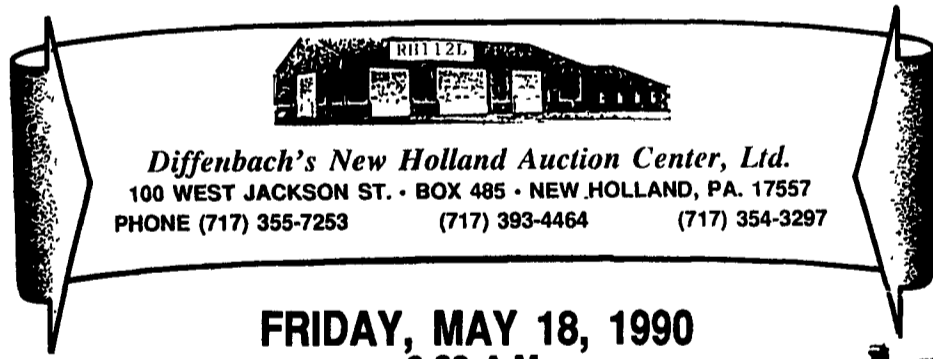

Diffenbach's New Holland Auction Center, Ltd.
100 WEST JACKSON ST. • BOX 485 • NEW HOLLAND, PA. 17557
PHONE (717) 355-7253 (717) 393-4464 (717) 354-3297

FRIDAY, MAY 18, 1990
9:00 A.M.

Tractors & Horse-Drawn Farm Equipment- Supplies- Small Items

Tractors: Mercury Pettibone fork lift, dual wheels w/Neumatic tires, 8,000 lb. capacity; JD 3010 Gas Tractor, WFE; Case Skid Loader; 6' blades; post hole diggers; PTO rototillers; 5 ton wagon chassis; #467, #478 and #488 New Holland Haybines; NH #402 crimper; NI rake; JD 400 Rotary Hoe; AC Field Cultivator; AC & JD 4 Row Cultivator; JD Packer; McDeering #9 6' horse drawn grass mower; Papec Model L 16" ensilage cutter; NI steel wheel manure spreader; single bottom Oliver plow; (2) McDeering horse drawn mowers; Carolina 7x12 metal cutting band saw; two Star Kuhn Tedder with engine; (2) new hay tedders; new lime and fertilizer spreaders; new 3 pt. hook-up 5' rotary mowers.

To Be Sold At 1:00 P.M.- 16' MFG fiberglass boat, 40 H.P. outboard Mercury motor, tilt trailer, ski package, extra gas tank, and ladder.

For Lancaster Silo Company — (7) new wheelbarrows; (1) concrete trowler; (1) one bag cement mixer w/gas engine; numerous 8" augers; used silo unloaders including (2) Jamesway ring type, Badger, VanDale and Sil-O-Matic's; new remnant belting 12", 14" and 16"; 30 sets new Starline door latches.

For more information contact Abe Diffenbach at 717-355-7253

New Customers and out of state buyers must have current bank letter of credit with guaranteed amount or cashier checks.

Diffenbach's Aucts. 225L
Bonded Licensed Livestock Dealer And Order Buyer
NEXT FARM EQUIPMENT SALE FRIDAY, JUNE 15