

Pastures Mean Profits

(Continued from Page A26)

mance in such a system can equal or better what you are doing now and feed cost savings average \$100.00/cow. For a 50-cow herd, that translates to \$5,000 per year!

The basics of laying out and using a system for Holstein cows are as follows:

- Initially size paddocks with 25-30 cows/acre.

- During the spring, plants grow fast so you will need 12-15 paddocks for proper rest periods.

- Summertime requires longer rest periods, thus plan on 30-45 paddocks here.

- Make a first cutting of hay on all paddocks not grazed in the spring.

- Keep water as close to the cows as possible. (In each paddock is best but as close to this as possible will work)

- A central lane should be used to allow cows access to the various paddocks and water sources. (See Fig. 1.)

- Paddock gates should be placed on the corner closest to the barn.

- A single wire of electric fence on temporary posts is the least expensive for pasture divisions. (Make sure there is a secure perimeter fence.)

- Properly balance the ration and don't be afraid to cut back on the grain.

- Talk to others currently using such a system. Additional help is available from your County Extension Office or Soil Conservation Office.

- Partial systems are better than no systems.

Certainly, not all farms in Pennsylvania may be able to take advantage of such a system. Other farms have already gone as far as converting existing crop ground into grazing ground. Don't be afraid to look at fresh green grass to cure those profit problems!

SHOEMAKERSVILLE (Berks Co.) — Keystone Farm Credit, ACA held its 1990 stockholders meeting in three localized, sectional meetings on April 3 in Reading, April 4 in Strasburg, and April 5 in Allentown.

Twenty four people were elected to serve on the Keystone board of directors. From Region 1 (Bucks, Chester, Delaware, Montgomery, and Philadelphia counties), elected were Wallace G. Derstein, Charles E. Frederick, Isaac C. Geissinger, Wilmer L. Hostetter, Harold A. Knechel, William P. Moore, Thomas S. Pannell, and John M. Primus. Elected from Region 2 (Dauphin, Lancaster and Lebanon counties) were Melvin Beiler, Ezra H. Good, Marlin H. Hitz, Earl E. Keefer, Paul L. Kreider, Clarence G. Mase, Kenneth S. Meck and Mervin S. Sauder.

David C. Beck, William G. Howerter, Ellis R. Kunkel, Bertram D. Leiby, Ernest O. Miller, Hubert P. Sell, Kenneth L. Schlegel, and Rodger L. Wagner were elected to serve from Region 3 (Berks, Carbon, Lehigh, Monroe, Northampton, Pike, and Schuylkill counties). The twenty-fifth board member will continue to be Michael W. Brubaker of Lititz who serves in the capacity of an "outside" (non-borrower) director.

Elected from the same regions to serve on the 1991 nominating committee were Region 1: William L. Beam, Louis J. Caputo, Merrill G. Ruth, Lewis H. Wilkinson, and C. James Yeatman. From Region 2 will be David E. Bomberger, Dale E. Heistand, Alvin E. Kocher, Dudley G. Rohrer, and

Loren L. Zimmerman. David W. Lovett, Brian D. Ruch, Daniel J. Seiple, J. Merle Stutzman, and Paul L. Wisser will serve on the 1991 nominating committee from Region 3.

In addition to the elections, during the business portion of the meeting, Bernard C. Flory, CEO of Keystone, presented the president's report, a look at the first year of Keystone Farm Credit, ACA's operations since being formed through the merger of three Farm Credit associations. Featured speakers/entertainment were Scott McKain, a motivational humorist; "Farm Journal" editor and agricultural economist Dr. John Marten; and Re-Creation, a nationally renowned, Pennsylvania-based entertainment group.

POLE BUILDINGS

By Sam Stoltzfus

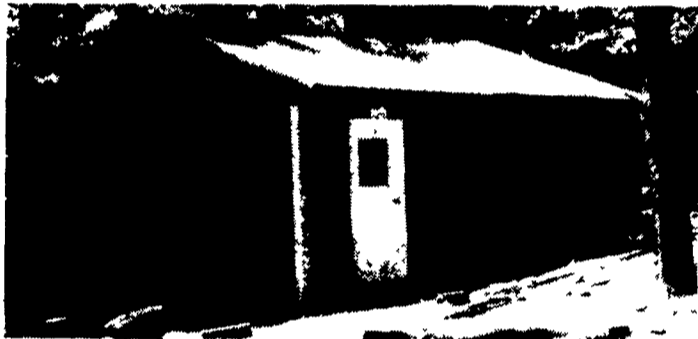

Custom Built Agricultural, Residential & Commercial Buildings For A Variety Of Needs

TALBOTVILLE CONSTRUCTION

Honey Brook, PA

(215) 273-2870

(215) 273-3495 Res.

LOCAL FEED MILL WANTS FARMERS TO BUILD LAYER HOUSES IN THE FOLLOWING COUNTIES

PENNSYLVANIA

CUMBERLAND

ADAMS

FRANKLIN

FULTON

MARYLAND

FREDERICK

WASHINGTON

WEST VIRGINIA

BERKLEY

JEFFERSON

LONG TERM CONTRACTS AVAILABLE
GOOD CASH FLOW

CONTACT:

LARRY HURST OFFICE 717-569-2702

HOME 717-656-7799

Authorized **CHRISTIME** Master Distributor

NORTHEAST AGRI

SYSTEMS, INC.

FLYWAY BUSINESS PARK

139 A West Airport Rd.

Lititz, PA 17543

(717) 569-2702



STORE HOURS:
Mon-Fri 7:30-4:30
OPEN SATURDAY
BY APPOINTMENT

Keystone Farm Credit, ACA Elects Directors

SOMETIMES FIXING THE FIGHT IS THE SMARTEST THING TO DO.



To knock out foxtail, crabgrass, pigweed and lambsquarter, start the fight early with Bicep®, the foundation herbicide for economical control of tough weeds all season long. Applied up to 30 days prior to planting, Bicep stops tough weeds as they germinate, to keep corn yields up and weed pressure down.

We recommend Bicep because it delivers the best broad spectrum control available in a premix at a low cost. Even with the superior performance of Bicep, triazine resistant weeds can be a problem. Ask us about a program featuring Bicep to control all of your tough weeds.

This season, fight smart. Use Bicep.



MASTER FARMER FERTILIZER

CERTIFIED

BULK REFILL

CUSTOM APPLICATION CENTER

2313 Norman Road, Lancaster, PA

(717) 397-5152