



COMPLETE MARYLAND HERD DISPERSAL

For Mr. & Mrs. Leonard Boyles, Sudlersville, Md.
At The Shady Lane Dairy Sales Inc.
1/4 Mile West Of Quarryville, Pa.

FRIDAY, APRIL 6, 1990 11:30 A.M.

This Herd Consists Of 61 Mature Cows With Some Recently Fresh And Springing, With About Three-Fourth Bred Back For Base Milk. Mostly 2- 3- 4 Yr. Olds, Raised And Bred From Mostly Sire Power Breeding. A Nice Young Herd That Will Please You. Also 25 Head Fresh And Close Cows.

SHADY LANE DAIRY SALES INC.

Quarryville, PA
Phone Glen 717-786-2750
Dave 717-786-1725

SAT. OCT. 6 - 9AM, Camp Deer Park Benefit Auction. Diffenbach's New Holland Auction Center, Ltd., 100 West Jackson St., New Holland, Pa. 17557. Diffenbach's Aucls.

FRI. OCT. 12, State Graded Feeder Pig Sale, Exit 12 East off I-81, Carlisle Livestock Market, 717-249-4511

FRI. OCT. 12 - 9 AM, Farm Equipment & Supplies. Diffenbach's New Holland

Public Auction Register

Auction Center, Ltd., 100 West Jackson St., New Holland, Pa. 17557. Diffenbach's Aucls

TUES OCT. 23 - 9AM, Quilts, Crafts, & Buggies. Diffenbach's New Holland Auction Center, Ltd., 100 West Jackson St., New Holland, Pa 17557. Diffenbach's Aucls.

FRI. OCT. 26, State Graded Feeder Pig Sale, Exit 12 East off I-81, Carlisle Livestock Market, 717-249-4511

WED OCT 31 - 9AM, Dairy Show & Sale, New Holland Sales Stables, Inc., New Holland, PA.

SALE EVERY TUESDAY

Graded Sale
1st Tuesday each month
2 P.M.
Horse Auction
2nd Saturday each month
1 P.M.



Marshall, Va.
703-364-1566

SPECIAL CONSIGNMENT SALE



EASTER LAMBS & KID GOATS ALSO, EASTER RABBITS

THURSDAY, APRIL 5, 1990

AT 10:00 A.M. SHARP

Keister's Middleburg Auction Sales, Inc., Rt. 522, 3 miles east of Middleburg, PA., 5 miles west of Sellinsgrove, PA.

Consignments should be in between 6 & 9 a.m. Thursday.

For information call 717-837-2222, 717-966-2856, or 717-523-0360.

Terms: Cash.

Owners,
DON & WALT KEISTER

Auctioneers:
Bryan Imes & Ray Long

Restaurant Open

PUBLIC AUCTION

Farm Machinery, 3 Tractors, Dairy Equipment, Etc.

On Farm 3/4 Miles E Of Cogan House, Pa. Arrows Off Rt. 15 At Frye Turkey Ranch (Steam Valley). Lyc. Co.

SAT., APRIL 7, Starting 11 A.M.

(Not many small items- be on time)

Brief Listing Follows: JD 4020D Tractor, Power Shift, Dual Hyds., Square Manifold, w/#158 Loader- Offered 3 Ways; JD 3020D WFE Tractor, Syncro, 16.9-38" Rubber-Both Real Clean; Farmall Super M Tractor w/NI 319 Mounted Picker, Oliver 545 4-16" Semi Plows; JD 12' Cultimulcher; IH #10 16-8 Hoe Drill; JD 494 Corn Planter; NH 489 Haybine; NI Roto-Bar Rake; NH 275 PTO Thrower Baler; NH Super 717 Harvester, 1 Row & Pickup Heads; Gehl BU910 SU Wagon w/10 Ton Chassis; 3-14" Basket Wagons; 14' Flat Wagon; NH 213 Manure Spreader w/Gate; NI Blower; JD 36' AP Elevator; NH 24' Skeleton Elevator; Small Wagon Load Items; 3 Surge 50 Lb. Milker Units; Surge Dump Station; 18 Elec. Pulsators; Agway 52 Gal. Water Heater; Fogger; Patz 180' Clockwise Gutter Cleaner; Etc.
Terms: Cash Or Good Check (Out Of State Checks- Must Have Current Bank Letter Of Credit).

Owners,
James & Bertha Edwards
(717) 998-2371

Conducted By Fraley Auction Co.
Muncy, Pa.
(717) 546-6907
RY71L

LUNCH AVAILABLE

PUBLIC SALE THURS. EVE. APRIL 5, 1990

At 7:00 P.M.

Located 2 Mi. S. of Shippensburg, PA along Rt. 11 at Linebachs Farm Market.

Consignment Sale of Poultry, Rabbits and Water Fowl.

Lots of Chickens, Pigeons, and Bantams sold for Jay Stauffer.

Special Mention: Three Legged Chicken and a one legged Pigeon.

Consignments Welcome.

Linebach Farm Market
Shippensburg, PA, Owner

Foreman, Auct.
1163-L

State Law Requires All Poultry Must Be Sold For Slaughter Only.

LARGE PUBLIC CONSIGNMENT SALE

WICKARD BROS.
26TH ANNUAL SALE

2 1/2 miles north of Carlisle on Rt. 74.
APRIL 21, 1990 - 9:00 A.M.

Will Be Selling All Types of Farm-Related Items, Lawn & Garden Equipment, Lumber, Tools, Etc.

100 HEAD OF FEEDER CATTLE,
Hereford, Angus, Holstein.

Call Now If You Have Farm-Related Items to Consign.

Please! No Consigned Cattle or Household.

Wickard Bros.
Carlisle, Pa.
243-1018
243-4305

Auctioneer,
Robert Mullendore
& Local Auctioneers
Lic: AU-00644L

MILK FAT PROTEIN



TUESDAY NIGHT SPECIAL

Chestnut Hill Holsteins

Complete Registered & High Grade Milking Herd & Bred Heifer Dispersal For Art Sweinhart, Lebanon Co. To Be Held

TUESDAY, APRIL 10- 7:30 P.M.

DHIA 18,000m. 3.9t. To 4.0t. 667F. 65 Lb. Avg. A.I. Bred Sires And Service Sires. This Is A Good Herd Of Cows And Heifers With Good Udders. High Test. Good Opportunity To Get Milk- Bloodlines And Foundation Cattle.

Annie- Reg. Variant Gold- Due June To Blackstar.

2 Yr. 17,000m. 3 Yr. Proj. 18,384m.

Dtr. Reg. Chairman- Due May To A Son Of Legend.

Reg. Aviator- Bred. Heifer Due To Beautician.

Reg. Mark- G.P. 83- Proj. 22,000m. 3.5t- 690F.

Milk Last Test 98.5 Lbs. Peaked 118 Lbs.

Dam EX91- Records To 26,530.

Grd. Dam EX91 EEE Records To 29,000m. 1200F.

Mary- Reg. Elevation Mark G.P. 83- 90 Lbs. 5.4t.

2 Yr. 21,921 754 Proj. 19,000m.

Bean- Reg. 5th Generation Tradition- Dam Triple Threat.

5 Yr. 17,650m. 592F.

Carma- Reg. Sexsation V.G. 85. Fresh 3-3-90- 85 Lbs.

4 Yr. 345 24,391m. 4.1t 994F.

Dam V.G. Perfection Dt.

Missy- Reg. Elevation Mars V.G. 85- Proj. 19,697m. 4.0t 779F.

Bred To Bova Glow.

Dam- Milestone Dtr. 22,490m.

Grd. Dam V.G. 86 Elevation 18,000m.

Leslie- Reg. Astronaut Dtr. Proj. 17,000m. 4.0t- 75 Lbs.

Bred To Bovia Flow.

2 Yr. 13,000m. 3.9t.

Judy- Reg. Fond Matt Art- Due To Symbol.

18,000m. 4.2t 800F.

Twiggy- Grade- Fresh Feb. 8- 98 Lbs. m. 4.4t.

4 Yr. 360 22,000m. 824F.

Marty- Grade- Fresh Feb. 15- 96 Lbs. m. 4.6t.

2 Yr. 365 17,000m. 4.6t. 818F.

Ronda- Grade- Due July To Advenger.

Proj. 19,000m. 3.9t. 754F.

Vanda- Grand- 3 Yr. Old- 100 Lbs. M. 4 Mo. Consistently

Peaked 108 Lb.- Proj. 24,000m. 3.7t. 723F.

Bred To Maverick.

T.B. & Blood Tested Within 30 Days.

Innoculated For Shipping Fever.

Selling From Overstocked Farm:

Grade- Standard- Fresh March 22, 1990- 80 Lbs.

296 17,256m. 610F.

Grade- 2 Yr. Old Madello- Fresh March 17, 1990- 60 Lbs.

Dam- 305 19,240m. 3.9t 751F.

Grade- Oregan- Fresh March 26, 1990.

Dam- 287 21,213m. 646F.

OUT OF HERD DISPERSALS

1- Fancy Red & White Holstein- Due Sale Time.

A Few Registered And Grade Jersey Cows.

Good Bull Ready For Service- Good Records On Dam.

Smoketown Quality Dairy Sales

Sale Managed By: Gordon & Helen Fritz

717-393-0930

Heifers

Heifers

Heifers

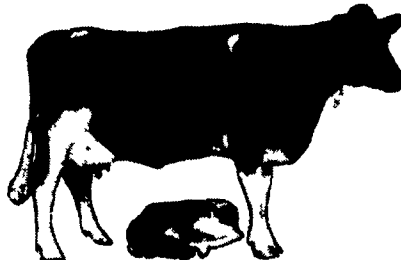

ANNUAL HEIFER SALE FRIDAY MORNING, MAY 4, 1990

10:00 A.M. SHARP D.S.T.

Shady Lane Dairy Sales Inc.

1/4 Mile West Of Quarryville, Pa.

Off Rt. 372 Onto Oak Bottom Rd.

650

HEAD REGISTERED AND HI-GRADE HOLSTEINS

100 Head From 8 Months To 1 Yr. 100 Head From 1 Yr. To 18 Months. 200 Head Shortbred. 300 Head Of Springing And Fresh Heifers, Also Stock Bulls.

A Real Lot Of Heifers From Our Regular Shippers That Send Every Year.

Sale Order Is As Follows Starting At 10, With Small Heifers Followed By Open, Fresh, Shortbred, Stock Bulls, Springing Heifers.

Attention Consigners You May Have Your Heifers TB And Blood Tested Anytime After April 4. The Sooner The Better. You May Also Send Your Heifers In Anytime After Tuesday, May 1.

If You Have Any Questions Please Call:

Glen 1-717-786-2750

Or

Dave 1-717-786-1725

SHADY LANE DAIRY SALES INC.

Quarryville, Pa.