

North Jersey Livestock

Hackettstown, NJ
 Tuesday, March 6, 1990
 Report supplied by auction
 CALVES .25-1.50.
 COWS .35-.63% .
 EASY COWS .43% -.50% .
 HEIFERS .43% -.71% .
 BULLS .65-.75.
 STEERS 66% -.76
 SOWS .42% -.44% .
 BOARS .33
 SHEEP .17-.59.
 LAMBS, EACH 30 00-76.00.
 LAMBS PER LB. 48-1.03.
 GOATS EACH 22.00-104.00.
 KIDS EACH 10.00-70.00.
 HIDES EACH 14.00-45.00.
 TOTAL 962.

New Holland Horses

New Holland Sales Stables
 New Holland, PA
 Monday, March 5, 1990
 REPORT SUPPLIED BY AUCTION
 REGISTERED RECEIPTS OF 287
 HEAD OF HORSES, MULES AND
 PONIES. MARKET STEADY.
 DRIVING HORSES: 510.00-790.00.
 RIDING: 475.00-735.00.
 LIGHTWEIGHT KILLERS:
 425.00-500.00.
 HEAVYWEIGHT KILLERS:
 550.00-770.00.
 THIN HORSES: 125.00-350.00.
 MARES: 45.00-150.00.
 COLTS: 25.00-55.00.
 GELDINGS: 45.00-150.00.
 LARGER PONIES: 200.00-335.00.

Greencastle Hay Market

Hay & Straw
 Mar. 1 & 5, 1990
 76 LOADS.
 ALFALFA (GOOD) 110.00-144.00/-
 TON; ALFALFA (FAIR) 90.00-
 115.00/TON; ALFALFA MIXED 100 00-
 122.00/TON; TIMOTHY HAY 67.00-
 97.00/TON; MIXED HAY 65.00-
 90.00/TON; ORCHARD GRASS 70.00-
 85.00/TON; BROOM GRASS 69.00-
 90.00/TON; MULCH HAY-
 35.00-50.00/TON; STRAW- WHEAT
 55.00-72.00/TON; STRAW- OATS
 70.00-87.00/TON.

St. Louis Cattle, Hogs

Thursday, March 8, 1990
 OPENING MID-SESSION WEEKLY
 CLOSE CATTLE AND CALVES: 650 (25
 SLTR, 625 FDRS) RECEIPTS CONSISTS
 OF FEEDER CATTLE AND
 COWS FOR REGULAR THURSDAY
 AUCTION.
 TOO FEW SLAUGHTER CATTLE
 FOR A TEST.
 SLAUGHTER CLASSES: COWS:
 CUTT, UTIL, COMM BULK SALES HI-
 DRESS % LO-DRESS % BREAKING 2-4
 NO TEST BONING 1-2 LOW TO AVG.
 CUTTER.
 RECEIPTS THIS WEEK 1,600: WEEK
 AGO 1,900 YEAR AGO 800.
 FOR THE WEEK, SLAUGHTER
 STEERS 1.00-1.50 HIGHER, EXCEPT
 HOLSTEIN STEERS 1.00 LOWER.
 SLAUGHTER HEIFERS 1.00-1.50
 HIGHER. COWS 2.00 TO MOSTLY 3.00
 HIGHER. BULLS 2.00-3.00 HIGHER.
 SLAUGHTER SUPPLY MAINLY
 CHOICE STEERS AND HEIFERS,
 AROUND 15% COWS.

Peoria Cattle

Peoria, Illinois
 Thursday, March 8, 1990
 WEEKLY CATTLE SUMMARY
 TRADING MODERATE. COMPARED
 WITH LAST MONDAY SLAUGHTER
 STEERS STEADY TO .50 HIGHER.
 SLAUGHTER HEIFERS MOSTLY
 STEADY. AT THE AUCTION COWS
 1.00 TO 2.00 LOWER. FEW REPRE-
 SENTED SALES OF BULLS MOSTLY
 STEADY. NOT ENOUGH FEEDER

CATTLE FOR A MARKET TEST. SUPPLY
 MAINLY SELECT TO AVERAGE
 CHOICE SLAUGHTER STEERS AND
 HEIFERS WITH ABOUT 10% COWS
 FOR AUCTION. RECEIPTS THIS
 WEEK ABOUT 1170 AS COMPARED
 WITH 1212 A WEEK AGO AND 999 A
 YEAR AGO. SLAUGHTER STEERS:
 CHOICE 2-4 1050-1350 LBS. 76.00-77.50
 PART LOAD 78.00 FEW 75.00-75.50
 SELECT & CHOICE 2-3 1000-1300 LBS.
 72.00-76.00 SELECT 2-3 900-1150 LBS.
 68.00-72.00.
 SLAUGHTER HEIFERS: CHOICE 2-4
 950-1150 LBS. 74.50-76.00 SELECT &
 CHOICE 2-3 900-1100 LBS. 71.00-74.50
 SELECT 2-3 850-1000 LBS. 67.00-71.00.
 COWS: BREAKING UTILITY AND
 COMMERCIAL 2-4 44.00-52.50 CUT-
 TER & BONING UTILITY 1-2
 43.50-53.00 HIGH DRESSING
 53.50-56.50 CANNER AND LOW CUT-
 TER 1-2 39.00-43.00.
 BULLS: FEW YG 1-2 1500-2365 LBS.
 57.50-64.50.
 FEEDER CATTLE: STEERS: FEW
 MEDIUM FRAME 1 440-597 LBS.
 82.00-84.00.

67.00-71.50, SELECT & CHOICE 1-2
 OVER 1375 LBS. 66.00-70.75. HOL-
 STEINS: CHOICE 2-3 1050-1450 LBS.
 60.00-67.50, SELECT 1-2 1050-1450
 LBS. 56.00-60.75. SLAUGHTER HEIF-
 ERS: 60 HD. TREND: STEADY-1.00
 LOWER. CHOICE 2-3 850-1000 LBS.
 66.00-72.75, CHOICE 2-3 1000-1250
 LBS. 73.00-77.50, CHOICE 4 ALL
 WEIGHTS 67.00-71.75, SELECT &
 CHOICE 1-2 850-1000 LBS. 69.00-73.50,
 SELECT & CHOICE 1-2 1000-1250 LBS.
 67.00-71.00. HOLSTEINS: CHOICE 2-3
 1000-1350 LBS. 62.00-67.50, SELECT &
 CHOICE 1-2 1000-1350 LBS.
 55.00-61.50. SLAUGHTER BULLS: 29
 HD. TREND: STEADY-2.00 LOWER.
 YIELD GRADE 1 ALL WEIGHTS
 64.50-70.00, YIELD GRADE 2 ALL
 WEIGHTS 55.00-64.00. BULLOCKS: 5
 HD. CHOICE 1-3 1150-1375 LBS.
 67.00-70.00, SELECT 1-2 950-1250 LBS.
 64.00-67.00. COWS: 297 HD. TREND:
 1.00-2.00 LOWER. BREAKING UTILI-
 TY & COMMERCIAL, 49.00-54.50, FEW
 TO 55.75; CUTTER & BONING UTILI-
 TY, 48.00-53.75, FEW TO 55.00; CAN-
 NER & LOW CUTTER, 47.50 & DOWN.
 STOCKER & FEEDER CATTLE
 RECEIPTS: 497 HD. TREND: HIGHER &
 GOOD DEMAND. BEEF TYPES:
 200-400 LBS. STEERS 90.00-107.00,
 BULLS 85.00-92.00, HEIFERS
 79.00-90.00; 400-600 LBS. STEERS
 82.00-95.00, BULLS 72.00-84.00, HEIF-
 ERS 75.00-84.00; 600-800 LBS. STEERS
 75.00-84.00, BULLS 64.00-74.00, HEIF-
 ERS 68.00-75.00; 800-975 LBS. STEERS
 67.00-74.50, BULLS 60.00-62.75, HEIF-
 ERS 62.00-70.00. HOLSTEINS & DAIRY
 CROSS: 200-400 LBS. STEERS
 79.00-90.50, BULLS 75.00-87.00, HEIF-
 ERS 85.00-105.00; 400-600 LBS. STEERS
 65.00-74.50, BULLS 60.00-67.00, HEIF-
 ERS 69.00-74.50, 600-800 LBS. STEERS

60.00-66.75, BULLS 55.00-61.00, HEIF-
 ERS 60.00-67.00; 800-975 LBS. STEERS
 56.00-62.00, BULLS 54.00-59.00, HEIF-
 ERS 57.00-62.50.
 CALVES: 451 IID. VEAL CALVES:
 TREND: STEADY. CHOICE 150-300
 LBS, 100.00-121.00, GOOD 150-300 LBS.
 87.00-99.00, GOOD 100-150 LBS.
 79.00-86.00, GOOD 80-100 LBS.
 80.00-95.00, STANDARD 80-100 LBS.
 71.00-80.00, STANDARD 80 LBS. &
 DOWN 70.00 & DOWN. CALVES
 RETURNING TO THE FARM: TREND:
 STEADY-5 00 HIGHER HOLSTEIN
 BULLS OVER 100 LBS. UP TO 162.00,
 UNDER 100 LBS. UP TO 155.00; HOL-
 STEIN HEIFERS OVER 100 LBS. UP TO
 180.00, UNDER 100 LBS. UP TO 150.00;
 BEEF TYPE BULLS UNDER 90 LBS. UP
 TO 150.00, BEEF TYPE HEIFERS OVER
 90 LBS. UP TO 128.00.
 SHEEP & LAMBS: 30 HD. LAMBS:
 TREND: STEADY. CHOICE 80-100 LBS.
 55.00-60.00, 100-120 LBS. 57.00-60.50,
 MEDIUM & GOOD ALL WEIGHTS
 50.00-56.00; LIGHT LAMBS,
 80.00-89.00. SHEEP: EWES, LEAN
 23.00-29.00; EWES, FAT 20.00-24.50,
 BUCKS, 20.00-22.50.
 GOATS: 24 HD. SMALL 20.00-31.00,
 MEDIUM 32.00-54.00, LARGE
 55.00-76.00.
 HOGS, SOWS & BOARS: 139 HD.
 HOGS: BARROWS & GILTS- TREND:
 1.00 HIGHER. 210-250 LBS. 48.00-49.50,
 FEW TO 50.00, 250-260 LBS.
 48.00-48.50, 260-270 LBS. 46.00-47.50,
 270-300 LBS. 42.50-45.50. LIGHT
 HOGS: 140-180 LBS. 39.00-44.50,
 180-210 LBS. 44.00-45.00. SOWS:
 TREND: 1.00-2.00 HIGHER. GOOD
 SOWS UNDER 400 LBS. 43.00-47.00,
 GOOD SOWS OVER 400 LBS.
 45.00-50.00, CULL SOWS ALL
 WEIGHTS 39.00 & DOWN.

Greencastle Livestock

Greencastle, Pa.
 Monday, Mar. 5, 1990
 SLAUGHTER CATTLE RECEIPTS:
 486 HD. SLAUGHTER STEERS: 95 HD.
 TREND: STEADY-1.00 LOWER.
 CHOICE 2-3 950-1075 LBS. 73.00-78.00,
 CHOICE 2-3 1075-1375 LBS.
 75.00-80.00, CHOICE 2-3 OVER 1375
 LBS. 74.00-77.50, CHOICE 4 ALL
 WEIGHTS 72.00-74.50, SELECT &
 CHOICE 1-2 950-1100 LBS. 69.00-72.75,
 SELECT & CHOICE 1-2 1100-1375 LBS.

WAFFLE SLATTED HEIFER BARN

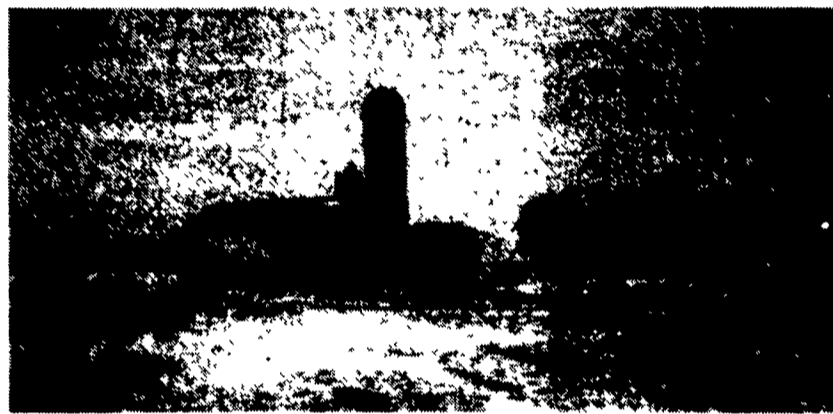

ALSO...

- Complete line of H&J Bunks
- Hog & Cattle Slats
- Concrete Hog Penning
- Concrete Post & Beams
- High percentage of opening
- No hoof or leg problems
- Openings 1 3/4" x 4" for maximum cleaning

**For Complete Details On
 Heifer, Cattle And Free Stall Barns
 Contact**

SYRI-CON PRECAST CONCRETE CORP.

477 E. Farmersville Rd., New Holland, PA 17557

717-355-2361

NEW!

FOR
**HOOF ROT •
 FOOT ROT
 FOOT SCALD
 FROM
 Dr Naylor
 DR. NAYLOR
 HOOF 'N HEEL®**

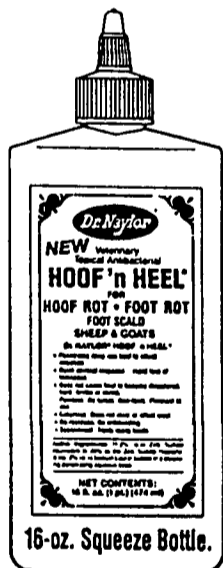

- Penetrates deep into hoof to attack infection
- Quick clinical response... rapid loss of lameness.
- Does not cause hoof to become discolored, hard, brittle or shrink
- Painless. No fumes Non-toxic Pleasant to use.
- Colorless. Does not stain or affect wool.
- No residues. No withholding.
- Cost-effective. Treats many hoofs.

Also available as a cost-effective Powder Concentrate for foot bath solution for flock or herd use... without foot trimming! Treatment Preventative

**\$3.80 Ea.
 12 Or More
 \$3.60**



KEY-AID DISTRIBUTORS, INC.

225 WoodCorner Rd.
 Lititz, PA 17543
717-738-4241

HOOF 'n HEEL is a registered trademark of H.W. Naylor Company, Inc.