

Public Auction Register

Closing Date Monday 5:00 P.M.
of each week's publication

TUES. FEB. 20 - 10AM, A Good Line of Farm Mach. and Clean Up Items, located in Mifflin Co., 1 mi. W. of Belleville, PA, along Rt. 305, Norman and Anna Mary Hostetter, owners, Mark Glick, Auct.

TUES. FEB. 20 - 10AM, Farm Machinery, Mules, Heifers, located approx. 5 mi. S. of Strasburg, PA on Rt. 896 to Georgetown, turn W. on Furnace Rd. to Mt. Pleasant Rd. turn right to first farm right, Daniel B. and Mary M. Zook, owners, Lloyd Kreider, Randal Kline, Roy Good and Gary Shirk, Aucts.

TUES. FEB. 20 - 10:30AM Machinery, 11:30 Cattle, Complete Holstein Dispersal and Machinery, on the farm located SE of Shippenburg in Cumberland Co., PA, Hills-Hope-Pa. Farm, James Hill and Mr. Lee Bassler, owners, NH Cattle Co., Denny Rensburg, Auct.

WED. FEB. 21 - 9AM, Farm Machinery, Mules, HH Goods, located along Forest Hill Rd., Leola, take Rt. 23 E. of Lancaster approx. 6 mi., at Johannings Store turn N. on Forest Hill Rd. for approx. 1 mi., farm at left, Jonas K. and Sarah L. King, owners, Ron Funk and Gordon Ressler, Aucts.

WED. FEB. 21 - 11AM, Herd Dispersal, 70 head registered and high grad Holsteins, 100% Home Raised, Vaccinated, DHIA rolling herd av. 19,000 milk, 699 fat, located 1 mi. SE of Strasburg, Ses Creek Holsteins, John F. and Fannie Stoltzfus, owners, Steve and Steve, Jr. Petersheim, Aucts.

THURS. FEB. 22 AND FRI. FEB. 23 - 9AM Each Day, Antique Tractors, Engines, New, Used and abuse farm equip., 10 mi. E. of Lancaster, 2 1/2 mi. W. of New Holland, turn off Rt. 23 on S. Groffdale Rd., turn left on Musser School Rd., Lanc. Co., PA, Elias S. Beiler, owner, Robert E. Martin and Son, Blaine Rentzel & Son, Aucts.

THURS. FEB. 22 - 9AM, Antiques, Collectibles, Toys, Sterling Silver, Horse Drawn Carts, etc., at the Alderfer Auction Center, 501 Fairgrounds Rd., Hatfield, PA, Alderfer, Aucts.

THURS. FEB. 22 - 9:30AM, Tractors, Trucks, Farm Equip., Lawn Mowers, located Everetts Corner Rt. 44 & 300, 4 mi. W. of Kenton, DE, C. T. Scuse & Sons, Inc., Aucts.

THURS. FEB. 22 - 11:30AM, Grain Farm Equipment, Jamesburg, NJ, Enver Ahmed, owner, Col. Fred R. Daniels Auctioneers, Inc., Aucts.

FRI. FEB. 23, State Graded Feeder Pig Sale, Exit 12 East off I-81, Carlisle Livestock Market, 717-249-4511.

FRI. FEB. 23, Farm Equip, just W. of Leesport, PA, near Ontalaunee Grange, Berks Co., PA, Charles & Margaret Strause, owners, Ralph W. Zettlemoyer Auction Co., Inc., Aucts.

FRI. FEB. 23 - 9AM, Horses, Dairy Cattle, a good line of machinery, etc., located in Huntingdon Co., 2 mi. S. of Allensville, PA, along Jack's Mt. Rd., Mr. and Mrs. Joe Detweiler, owners, Mark Glick, Auct.

FRI. FEB. 23 - 9AM, 77 Acre Dairy Farm, follow

the traffic light onto Wall St., go 1.4 mi. to Grange Rd., turn right, go to Ontalaunee Grange Bldg., take White Oak St., 4 mi. to farm, Berks Co., PA, Charles and Margaret Strause, owners, Ralph W. Zettlemoyer Auction Co., Inc., Aucts.

FRI. FEB. 23 - 10AM, at Simon Gratz High School, 17 & Luzerne Sts., Phila., PA and 2PM at Jules Mastbaum High School, Frankford and Clementine Sts., Phila., PA, AND SAT. FEB. 24 - 10AM, at School District Warehouse, 734 Schuylkill Ave., Phila., PA, Machinery and Equipment, Henry S. Nemrod Assocs., Aucts.

FRI. FEB. 23 - 9:30AM, Complete Dairy Herd and Farm Machinery Dispersal, located RD 1, Millersburg, PA, Mr. and Mrs. Stephen B. Stoltzfus, owners, Bryan D. Imes, Auct.

FRI. FEB. 23 - 10:30AM, Dairy Herd, Farm Mach. and Dairy Equip., located 6 mi. E. of Middleburg, PA, 1 mi. E. of New Berlin, from Middleburg take 104 N. of Square, turn right on road

to New Berlin, across from the Ford Car Dealer, Alvin M. Oberholtzer and Family, owners, Kling's Auctions, Inc., Aucts.

FRI. FEB. 23 - 11AM, Machinery and Grain Equipment, on Griswold Rd., just off Rt. 33 and Rt. 237, Stafford, NY, William Kent, Inc., Sale Mgrs., Aucts.

FRI. FEB. 23 - 6PM, 1987 Fltwd. Cadillac, Parker Bros. Dbl. Barrel 12 Gauge Shot Gun, Fine Furniture, etc., Mr. John Alexander, owner, Al and Art Reist, Auct.

SAT. FEB. 24, Complete Line of Farm Machinery, Carlisle, PA, Galen Byers, owner, Kling's Auctions, Inc., Sale Mgrs.

SAT. FEB. 24, Sixteenth Annual Public Sale, Farm Equipment, Tools, Household goods, etc., etc., By Strasburg Fire Co.

SAT. FEB. 24, Farm Equip., near Fogelsville, PA, Lehigh Co., PA, Kenneth & Jane Long, owners, Ralph W. Zettlemoyer Auction Co., Inc., Aucts.

SAT. FEB. 24 - 8:30AM, 16th Annual Sale, Antiques, Quilts, Furn., HH Goods, Livestock, etc., 46 W. Main St., Strasburg, PA, Strasburg Fire Co. No. 1, Elvin Siegrist, Alvin Miller, Aucts.

SAT. FEB. 24 - 8:30AM, Tractors, Farm Equip., Misc. Items, Vehicles, Hay, Antiques, etc., located from I-83 exit 6E Rt. 74 S. 1 mi. to Campbell's Music Store, turn left onto Oak Rd. and go 1 1/2 mi. to sale, Melvin Haines and Ralph Brenne-man, Aucts.

SAT. FEB. 24 - 9AM, Farm Mach., Tractors, Small Items, etc., 3 mi. E. of Jersey Shore, PA along Pine Run Rd., William Farms, owners, Fraley auc-

tion Co., Aucts.

SAT. FEB. 24 - 9AM, Con- signment Sale, Frederick Fairgrounds, Frederick, MD, Equine Service of Maryland.

SAT. FEB. 24 - 9AM, Farm Equipment, for Rockhill Bros., Lumberton, NJ, Allen Nixon, Auct.

SAT. FEB. 24 - 9AM, Farm Machinery, Some HH Items and Furniture, located in Mifflin Co., turn off Rt. 655 Midway between Reedsville and Belleville, PA onto Barville Rd. travel 1 mi., Josie A. Hostetter, owner, Mark Glick, Auct.

SAT. FEB. 24 - 9AM, Modern Farm Equip., 2,000 Bu. Oats, 1974 Int. Dump Truck, Tools, etc., located along N. Church St.,

Heidelberg Twp., Berks Co., PA, Harold G. Heck, owner, Dennis F. Wagner and Brian R. Folk, Aucts.

SAT. FEB. 24 - 9AM Sharp! Antiques, Sleighs, Winross Trucks, HH Items, at Brickerville Fire Hall just off of Rt. 322 west of Ephrata in the village of Brickerville, PA, Paul Snyder, Agent for Owner.

SAT. FEB. 24 - 9AM, Personal Property, Furniture and Antiques, located from Lancaster take Rt. 283 W. to Manheim-Mt. Joy exit, turn left onto Rt. 772, go approx. 1/4 mi. turn right onto Strickler Rd. go approx. 1/4 mi., left onto Pleasant View Dr., Eugene S. and Anna F. Kreider, owners, Kline, Kreider and Good, Aucts.

PUBLIC SALE OF ANTIQUES, SLEIGHS, WINROSS TRUCKS, HOUSEHOLD ITEMS

SATURDAY, FEBRUARY 24, 1990

Sale At 9:00 A.M. Sharp

Sale to be held at Brickerville Fire Hall just off of Rt. 322 west of Ephrata in the vil- lage of Brickerville, PA.

ANTIQUES

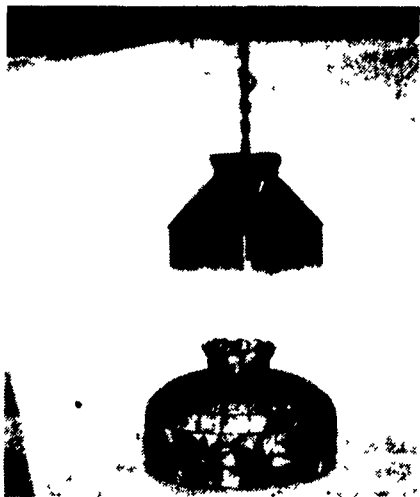

Tiffany Light, Small Tiffany Light, Blue Hall Hanging Light, Satin Mini Oil Light, Miniature Coal Oil Lights, Crackle Light, Hurricane Lamp with Burmese Shade, Skating Lanterns, R.S. Prussia Sugar & Creamer, Water Set, Saten Cookie Jar, Mary Gregor Collection, R.S. Prussia Dishes, R.S. Germany Dishes, R.S. Germany Berry Set, R.S. Ger- many Nut Set, Royal Copenhagen Plates, Jack Field Cow Creamers, Ruby Fruit Bowl, Iron- stone Platter, Custard Glass, Pink Luster Cups,

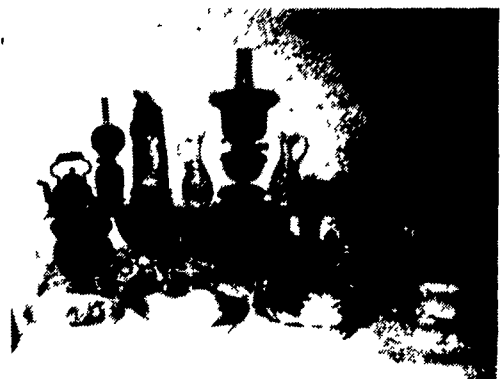

Large Chicken on the Nest, Carnival Glass Marked "N", Ironstone Creamer, Moon and Star Salt Dips, Butter Chips, Shaving Cup & Saucers, End of Day Vases, Buggy Robes, Peanut Butter Glasses, Doilies, Old Blocks, Comfort, Collector Plates, Depression Dishes, Train, Sewing Machine, Hay & Straw Cutter, Pressed Glass, Slaw Cutter, Drawing Knife, Milk Scale, 2 Reverse Paintings, Wooden But- ter Churn, Wooden Boxes, 1912 H.W. Mess- ner Durlach Calendar Plate, 1910 Blue Ball Store E.S. Geist, 2 Tin ABC Plates, Flatiron,

Paul Snyder, Auct. AU-873-L
(717) 733-7052
Norman M. Redcay Jr. AA-1684-L
Michael Snyder AA-1856-L
Fasnacht, Clerks

Out of state buyers need cash or a current bank letter of credit.

Butter Mold Wheat Design, Large Ironstone Platter, J.C. Leber Bottle, Ephrata, 2 Miley Bros. Milk Bottles, Beer Steins, Cookie Cut- ters, Salt Shakers, Nipponware, Vinegar Cruet, Carnival Glass, Small Cups, Palm Leaf Banana Dish, Small Glass Baskets, Star Com- pote, Small Copper Teapot, Ironstone Butter Chips, Iron Waffle Iron, STRING OF OLD



SLEIGH BELLS, Redware, MARY WEA- VER Ceramic Plates and Cups and Saucers and Canister Set, Picture Frames, FOX HUNT SCENE, Milk Cans, OLD QUILTS AND NEW, HAND PULLED MARKET SLEIGH REFINISHED CHILD'S PUSH SLEIGH, Quilt Top.

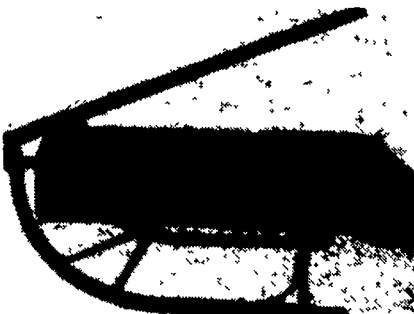

ANTIQUE FURNITURE

Round Oak Extension Table with Boards, BUTCHER BENCH REFINISHED, PLANK BOTTOM ROCKER AND STOOL DECORATED, Stove Light, Horse and Buggy Days by Paul Detlefsen, OIL PAINTING BY JOHN GRAUPP DATED 1962, China Closet, EARLY WOODEN HIGHCHAIR ON WHEELS, Camel Back Trunk, High Chest Drawer with Mirror, Large Library Table, Small Library Table, Marble Top Dresser, Oak Table with 3 Boards, Rockers, Pie Board.

24 WINROSS TRUCKS: Ephrata Dia- mond Spring, Dutch Wonderland, Hamilton Equipment 50th Anniv., H.R. Ewell plus others not mentioned TO BE SOLD AT 11:00 A.M. Baskets, Shop Vac, Church Plates, Fire Co. Glasses, Beam Bottles, plus more items not mentioned.

Terms by
PAUL SNYDER
AGENT FOR OWNERS

Refreshments



Lyle E. Reed, AU-000-746-L Auctioneer

FARM MACHINERY AUCTION

Located approx. 15 miles south of McConnellsburg, Pa., and 9 miles north of Warfordsburg, Pa., along Route 522, Fulton County. Turn onto Sipes Mill Road at Clugston John Deere - Watch for signs, on:

WEDNESDAY, FEB. 28, 1990

AT 10:30 A.M. SHARP

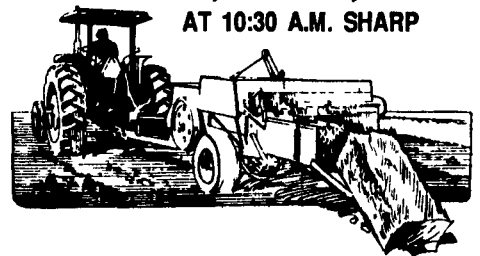

SIX TRACTORS — J.D. 4630, good cond., factory turbo, cab, air, radio, wf; Case 2294, factory turbo, cab, air, radio, dual outlets, wf; J.D. 4000, good cond., good rubber, turbo, nf; J.D. 3020, dual outlets, nf; J.D. 4020, good cond., good rubber, dual outlets, with #148 loader 7' bucket; and J.D. 530, nf; Oliver 1950 T, WF, dual hyd., recently overhauled.

OTHER MACHINERY — Set of J.D. dual rims, axle mount; J.D. #338 baler with #40 kicker, used one year; N.H. #40 blower, 1000 rpm, used two seasons; J.D. #66 blower; Calumet liquid spreader, 3250 gal. with hyd. brakes; Calumet lagoon pump; J.D. #215 disc, like new; J.D. #7000 Con- servation planter, 4-row, dry fert.; J.D. #1500 no-till drill with new carbon digger wheels; Int. chisel plow, 13 tooth, 3-pt. hitch; J.D. #740 fold up harrow, 14', new teeth; Int. #720 auto. 4-bottom 18" plow; two N.H. #256 hay rakes; N.H. #495 hay- bine 12'; N.H. #488 haybine 9'; three J.D. #3800 Harvestors with 40" row crop head; 5- and 7-foot pickup head; two J.D. #216 forage wagons with 1275 tandem chassis and roof; J.D. #216 forage wagon, 3rd beater, 1065 chassis with roof; Badger BN 950 forage wagon, tandem; Grove 16' hay wagon; 3 pipe hay wagons, one Bale King, all have good chassis and ext. tongues; N.H. forage wagon, cut down, used as feeder wagon; tri-axle flat steel bed trailer; wood trailer; #1002 Vicon horn spreader; Hardi field sprayer, 500 gal.; J.D. #737 brush hog 14'; N.H. #365 fall manure spreader; Int. #10 grain drill, 13 disc; J.D. 3-pt. blade; 2-row J.D. no-till corn planter; J.D. orchard tractor; 3-section harrow; flat bed wagons; bale carrier; hay tedder; J.D. #5 mower; grain auger; high-pressure washer; acetylene welder; misc. lumber; wagon load of farm and shop items; 2 fuel tanks with electric pumps; drill press; 5 h.p. electric motor; Lincoln welder; 16' gar- age door with track; 5th wheel for pickup, lard press.

MR. & MRS. FRANK PALMER,
Owners
Sipes Mill Rd., Needmore, PA
(717) 573-2319

TERMS: Cash.
I.D. required for bidder's number.
Lunch reserved.
Not responsible for accidents.