

MAR. BOX MARKET
FOR SALE

Reg. T-bred broodmare winner at Mammoth and Phila. Park. Due to foal in April. Berks Co. 215-683-5452 best offer.

AKC Labrador Retriever puppies, yellow. Sire is a show champion. Both parents present. Makes \$350. Female \$400. Berks Co. 215-589-4856.

Hydraulic end gate for NH519 manure spreader, all accessories included. Good cond. \$300 or best offer. Berks Co. 215-689-5543.

King and queenie offer their first litter of collie pups for sale. Born Jan. 1, 1990 \$50. Clearfield Co. 814-857-5257.

Pony mules work together quiet, \$650.00. 1 surrey with top, hdy. brakes, shafts and pole, ex. Lanc. Co. 215-267-7273.

AC 190XT parts, good crank block etc. two row 3 point corn planter, AC. Northumberland Co. 717-538-2106.

DynaVent bedding chopper with 8 HP Honda engine, ex. cond. Tioga Co. 814-628-5471.

JD Plow F125 3 bottom, good cond. \$400 OBO. Lanc. Co. 717-872-6746.

IH 606-D utility \$3500, Case 830-D Case-O-Matic \$3500, 12' disk transport \$1100, engine, trans., & rear from Ranger pickup. Col. Co. 717-799-5425.

Ford 101 3PTH plow 3-16" bottoms w/coulters \$700, Case 800 dozer for parts or repair \$1000. Carbon Co. 717-427-4052.

Insulated pickup cap, like new, crank out windows. 717-759-3261.

Used 8' diameter x 30' long tanks, \$100 ea. Can deliver. Lanc. Co. 717-786-2275 or 717-464-2122.

Bantams, mixed colors. Lilitz, Lanc. Co. 717-627-4152.

26x60 tobacco spike shed with wood siding and good tin roof \$2000 or best offer 215-944-9307 Berks Co.

Nice barley straw \$110 per ton picked up at farm. Lanc. Co. 717-626-6517.

1971 CJ5 Jeep, low mileage for parts or repair. Lanc. Co. 717-665-3150.

4 bottom 16" semi-mounted plow, very good cond. \$800. Columbia Co. 717-799-5426.

JD 31 hay conditioner \$300. Esco 200 gal. milk tank. Call eves. Montour Co. 717-672-2382.

E.F.M. hot water stoker bin feed, good cond. Call after 4 P.M. Berks Co. 215-562-7465.

Land. Scenic 3 acre lots with stream in Berks Co., near Boyertown. Only \$59,000. Each perc. approved. 215-367-4413.

5 yr. old saddlebred carriage horse, lots of snap. Also collar to fit horse. 6x12 roadside stand, 8x12 walk-in cooler. G. King, 5465 Elam Rd., Kinzers, PA 17535.

Apples- about 200 bushel. Mifflin Co. 717-248-8798 6-8PM.

1989 Valley 2-horse Deluxe trailer used few times \$2800 firm. Adams Co. 717-334-2941.

1984 Subaru engine & 5-spd. trans. Wanted- JD F125 plows for parts. Cumb. Co. 717-532-7590.

2- 20 mo. bulls; 1300 lb. Angus Solar, 1400 lb. Angus purebred. Also several yr. purebred Angus bulls. Leb. Co. 717-949-3701.

2R tobacco hoe for 3PT hookup cultivator, good cond. Leb. Co. 717-866-5912.

1982 Dodge Ram 50 4WD PU Tk. with cab \$2,750. 1986 Chrysler New Yorker, beautiful car, loaded w/ accessories \$5,500. Cumb. Co. 717-766-6758.

AKC sheltie puppies, champion bloodlines, 8 wk females \$200. Call eves. 717-899-6716.

AgMaster BT liquid inoculant applicator chopper baler unit 12 volt pump 300 gal., like new. Chester Co. 215-431-3255.

75 LN750 11 ft. dump 10:20 rubber, air brakes, 391 V8 Allison automatic, work ready. Asking \$5000. Cambria Co. 814-539-8667.

Sinks, white enamel cast iron, large selection, buy one or all. Middlesex, NY 201-446-7376.

1 hp Bostitch nailgun \$425. 11 HP Sears tractor \$300. Go cart frame \$60. Honda 70cc trail bike, parts \$50. 215-679-3740.

Nice selection of exc. Tenn. walking horses, mares & geldings for trail & field trials, sound. 717-379-3217 after 5 p.m.

Used tractor tires, size 12.4x38 - 18.4x38 - 20.8x38 \$50 and up. Northampton Co. 215-252-1344.

28 in. trashing machine dismantled parts, cheap, wood riddler cast iron pulleys make indoor ornaments. Bedford Co. 814-784-5872.

AKC Chihuahuas, black tan, chocolate & fawn. Males and females. Miniature pinschers, black & tan, red, puppies & adults. Lanc. Co. 717-665-2264.

Bee supplies, comb honey supers complete 4 1/2 x 4 1/2, deep shallows, foundation nails, tools, smoker, veil, covers, bottom boards. 717-394-5113.

3 pt. belt drive wood saw with blade \$50. Original 7 HP Cub Cadet with mower snow blade \$395. York Co. 717-244-3415.

Farmall "M" recent overhaul \$1250, 20.8xR38 for duals \$100 pr. 14.9x26 w/ rims \$200 pr. 67 Ford 350 truck \$75,000 M. Copland 10 ton refer unit. Adams Co. 717-528-4914.

Backhoe, IH 3514 diesel, good cond. Plow JD 3 bottom 3 pt. hitch. York Co. after 7 p.m. 717-993-3350.

Seat sleighs top buggy. Lanc. Co. 717-656-8445.

Romney cross black or white twins or triplets ewes and rams. Adults or lambs. Mont. Co. 215-825-5762.

7 bred ewes, 6 rams (3 yearlings) 9 Mifflin sheep, 1 ram, 8 bred ewes, 6x12' trailer, 4x8' trailer, 2-42" curros, after 4 pm. 717-244-0624.

JD 16A flail chopper \$500. Also JD 350 crawler tracks 33" wide, excel. Lanc. Co. 215-445-5918.

471-N Detroit power unit, parts truck International 1700 series, 345 engine, 5 speed trans., front axle, radiator, Lanc. Co. 717-872-6594.

Bradford exchange plates in original box; Annie series, Rockwell (Heritage, Rediscovered women Light Campaign) Birds of Garden. 215-723-1460.

Nice mixed hay, no rain, good and dry when baled in the field \$195 per ton. Lanc. Co. 717-627-1598.

Lancaster Farming, Saturday, February 17, 1990-E19

Case SC tractor with 3 point hitch, plows, disk, mower, cultivators, all in good condition for \$3,500. Clearfield Co. 814-345-6389.

1 20 ton shop press, 1 tractor trailer 5th wheel, 1 trailer dolly jack. Chester Co. 215-932-3089.

Machine shop indexing heads, 12" 3- jar brown sharpe. \$1350. OBO L&W no chuck \$250. Centre Co. evenings 814-234-5254.

Trailer hitch for full size Dodge van and window van 1978 to present. Class 2. New \$50. 215-756-6285 Berks-Lehigh.

NH #469 haybine, 1 row snapper head for 770 NH Jefferson Co. John Heberling, Falls Creek, Pa. 814-371-2289.

Potato planter, four row Oliver with hand lift \$800. Luzerne Co. 717-788-1773 or 4833.

NI 203 spreader w/out web, turbo for JD 3020 needs bearing \$100 each, V-plow, loader attach'd \$250. 717-656-6906 M-Eve.

Red roan appaloosa mare, 6 yr. old, quiet trail horse, 15-hands \$500. Fred. Co. 301-829-0507.

JD #47 loader \$1800 OBO. Lanc. Co. 717-355-2491.

Purebred collie, no papers pups \$50. Also amish buggy \$900. Christ D. Beiler, 74 Iva Road, Paradise, Lanc. Co., Pa.

Brillion 16' folding transport field harrow, stored inside \$850. Berks Co. 215-488-1476 evenings.

Kari Kool milk tanker, Farm P.U. 4500 gal. stainless steel. Fulton Co. 717-987-3551.

JD 50 tractor, JD 620 tractor good shape, scraper blade, 5 ft. drag disc, Oliver trailer plow. Dauphin Co. 717-599-5095.

1982 Plymouth Reliant station wagon, standard shift, high mileage, decent shape. Inspected, good second vehicle \$750. Cumberland Co. 717-249-6713.

1984 VW Vanagon dual air, heat, 4-speed, no rust, nice 81,000 miles, \$4,950. Perry Co. 717-444-3606.

Reg. service age son of Glenafon Enchaner dam, fancy Triple Threat, 13,000 milk 4.6% test, 2 yr. Price \$900. Franklin Co. 717-532-6092.

Chevy pickup, 1971, 4x4, 4 spd. 350 running gears good, body needs help, good running truck. Franklin Co. 717-349-2417.

John Deere 45 combine with grain head. Working condition \$400 or best offer. Lanc. Co. 717-354-6829.

Flower and vegetable plants this spring \$6. a flat. Order now to insure supply. Luke Martin. Berks Co. 717-933-8541.

7 ft. Myers Model M-90 hydraulic snow plow mounted on 77 Dodge, turns left to right, all controls inside cab, has headlights, like new. Call evenings 717-285-2611.

Buckeye gas brooder stove \$25 and WD AC cultivators, two row \$75. all good cond. Northampton Co. 215-258-2664.

A.D.G.A. purebred Nubian yearling buck. Quality pedigree. Ready for service. Asking \$175. Gettysburg. 717-334-7993.

Gas engines JD sandwich Nelson Bros. Robertsonville Sta. Rite others for sale or trade for corn shellers delivery possible. 313-725-2246.

American meat slicer \$145. Fred. Co. Md. 301-371-6277.

112' of H concrete feed bunks in 8' sec., \$120 per sec. loaded opn your truck. York Co. 717-993-6808.

NH 271 baler w/No. 50 bale thrower field ready. Lyc. Co. 717-546-6546.

Jack Russel terriers, love kids, hate varmints, good hunters & watch dogs, well behaved, adults & puppy. Lyc. Co. 717-326-6573.

STORAGE BARN & GAZEBOS

Custom Made To Order

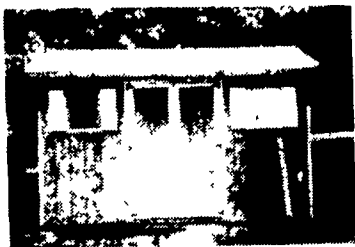

If You're Looking For Quality At A Good Price, Contact

B & B STRUCTURES

**DELIVERY
AVAILABLE**

Henry K. Blank
RD 1, Bird-In-Hand, PA 17505
(717) 656-0783
Dealer Inquiries Invited

MORTON BUILDINGS

Since 1903

- Horse Barns
- Riding Arenas
- Garages
- Warehouses
- Offices
- Shops
- Equipment Storage
- Aircraft Hangars



MORTON BUILDINGS, INC.

Excellence — Since 1903

CONTACT:

3368 York Rd.
Gettysburg, PA 17325
717/624-3331

P.O. Box 126,
Phillipsburg, NJ 08865
201/454-7900

P.O. Box 361
Centre Hall, PA 16828
814/364-9500

1-800-447-7436

Illinois only, call
1-800-6686



SOIL HEALTH - FARMING FOR PROFIT IN THE 90'S

An Open Discussion About Trends in
Soil Nutrition and Crop Production

A panel will discuss the following topics. Question and answer time will follow.

- 1-Soil Nutrient Balance
 - 2-Soil Health
 - 3-Things that destroy soil
 - 4-Alternative Agriculture
 - 5-Importance of soil test
 - 6-Farming for the long haul
- (Lunch is included)

MEETING PLACES - TIMES 10 AM - NOON

- Tues., Feb. 20 - Mifflintown, 35 Truck Stop
Located at Rt. 322 & PA 35
- Wed., Feb. 21 - New Holland, Maws Bldg.
Located Along Jackson St.
- Thurs., Feb. 22 - Quarryville, Hoffman Bldg.
Located Along Lime St.
- Fri., Feb. 23 - Gap, Zook & Ranck Office
Located Along Quarry Rd.

Program Presented By:

Zook & Ranck, Inc.

RD #1, Gap, PA 17527

Free lunch reservations by calling (717) 442-4171 or 1-800-332-4171
By February 19, 1990. Call in advance if you need transportation