

**Lanc. Co. 85A R.D.**  
**Front. 80,000+ layer**  
**capacity. 2 fam. res.**  
**Like kind exchange?**  
**717/664-4918**  
**7 AM**

**THE REAL ESTATERS OF MANSFIELD**

1671 S. Main St., Mansfield, PA 16933  
 (717) 662-2138  
 Evening - 549-2604  
 Fax (717) 662-3611

**BRADFORD CO. DAIRY FARM**  
 in Clean and Green. Mostly tillable dairy farm on good state hwy. Eight room farm house. Barn 306x40 (new addition of 136x40 one story built in 1979) 100 stalls for milkers w/two inch stainless steel pipeline. Additional 14 stalls for yearlings; 29 stalls for calves (7 more in box pen); Two Badger head bar cleaners; 2 Patz chains, 6 Surge milkers; 1250 gal. Mueller bulk tank; 14x40 and 24x70 concrete stave silos w/Badger unloaders. M-628 \$199,500. May be purchased w/tenant house on 2 acres and additional 30 acre tract for \$259,500. M-627.

**WHAT A VIEW! PRICE REDUCED**  
 From this 2 story 3 bdrm. 1 1/2 bath home w/attached 2 car garage on 23.65 surveyed acres. 32x188 and 36x216 barns also included attached by 40x60 bldg. This rare opportunity is just south of Liberty in Jackson Twp. Lycoming Co. Easy drive to Williamsport. Was \$114,900. Reduced and priced to sell in November at Just \$99,500! Home valued at \$70,000 leaving barns and 23+ acres FOR JUST \$29,500! M-493

**OPERATING DAIRY BARN**  
 Due to the sale of farm house and land, this 37 stall barn will be sold separately on approx. 5 acres to be surveyed. Frontage on paved Bailey Creek Road with stream in back. 300 gal. bulk tank and dumping station included with 14x50 silo. Approved sewage site. Just \$29,900 M-661.

**HUNTING TERRITORY**  
 that you can own for only \$67,000. A private right a way will give you access to 108 acres of mostly wooded land w/several springs and stream. Approx. 3 miles off Rt.#15. M573 \$67,000.

**POND, BARN AND VIEWS**  
 From this tract of approximately 71.29 acres in Jackson Twp. with survey being completed. 35x50 barn. Approved sewage site for pressure dose sand mound. Electric on site. Over 2,000 feet of township road frontage. Just \$49,900. M-511

**AVAILABLE - 2-Adjoining Farms** totaling 267 acres. 142 Acres with complete Dairy Facilities and 4-bedroom house. 125-acres with mobile home and good Heifer set-up. Buy Both or one-with lease/buy option on the other. Owner willing to cooperate to suit your needs. Located in Franklin Co. ASK for BARB.

**96 ACRE HAGERSTOWN LIMESTONE FARM** - Large Brick Farm House, Can be Beef or Dairy. Located in the Chambersburg Area. Call today ASK for LANE. Price: \$269,500.

**126-ACRE HAGERSTOWN LIMESTONE FARM** - Large 5-bedroom Farm House, can be used for Beef or Dairy. Located in the Shippensburg Area. Call today ASK for LANE. Price: \$219,500.

FOR MORE INFORMATION CALL OUR OFFICES AT:



119 E. Baltimore Street  
 Greencastle, Pa. 17225  
 (717) 597-8161

17 N. Main Street  
 Mercersburg, Pa. 17236  
 (717) 328-3133

1047 Lincoln Way East  
 Chambersburg, PA 17201  
 (717) 264-4300

**BUY YOUR FARM FROM A FARMER**

Evenings:  
**Jack Dare**  
**609/451-1975**  
**609/935-0434**

- Hopewell Twp. 67 acres farmland **\$242,000**
- Mannington Twp. - 58 acres: 20 tillable, rem. woods **\$140,000**
- LAC Township - 72 acres farmland **\$385,000**
- Quinton & LAC Twps. - 45 acres farmland **\$247,000**
- Quinton & LAC Twps. - 172 acres: 125 tillable **\$678,500**
- Upper Deerfield Twp. - 45 acres, Horse General farm **\$250,000**
- Alloway & Quinton Twps. - 52 acres borders Alloway Creek, 1/2 tillable **\$80,000**
- Mannington Twp. 225 acres - 1 mi. + frt. plus house **\$800,000**
- Mannington Twp. 125 acres w/exceptionally nice home, gd. soil & wtr. for irrig. **\$749,500**
- Mannington Township - 110+/- Acres with restorable 1700 brick home. 53 acres tillable, remainder wetland and creek **\$325,000**



**Real Estate Broker**  
 Landis Ave., Rosenhayn, N.J.  
**605/455-8820**

**DAIRY FOR SALE OR TRADE**  
 In Mississippi, 290+ acres level land, one of the most modern in the South. Excellent milk market. 100% financing available to qualified buyer.  
**215-488-1020**

**SPRING IS NEAR NEW LISTING IN HUNTINGDON COUNTY**

64 acre farm w/road frontage, older buildings needing work, Raystown Lake and Trough Creek State Park areas. Priced at \$70,000. Our farm agents ready to serve you. ML46806

**KINGSWAY REALTY**  
 1770 Oregon Pike  
 Lancaster, PA 17601  
**717-569-8701**  
**717-733-3344**



**Clark County W.I. Dairy Farm, 130 acre, 80 acres tillable, 2 silos, 40x80 bank barn, 40x80 machine shed, frame house, garage, grainery, chicken coupe, other small out buildings, owner financing available.**  
**1-715-669-3808**

**For Sale By Owner**  
**Mikesfarm - Mike Andrews, Leicester NY**  
**Livingston Co., N.Y. State**

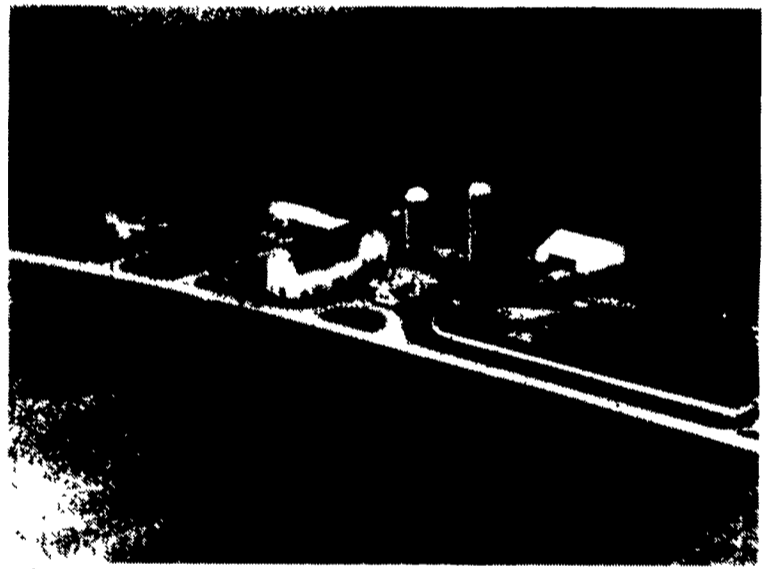

Bordering Wyoming Co. next to Letchworth State Park (excellent dairy country).  
 Consists of 107 acres, 105 acres tillable & tiled throughout. Soil is stone-free & productive for alfalfa & corn.  
 56 tie stall barn, pipeline milking system with 800 gal. Mueller tank. Connecting calf barn & 40x60 pole barn for dry cows & heifers. Also tool shed and 30x60 garage.  
 Two concrete feed lots with good shelter for outside feeding.  
 Beautiful home & office, new enclosed glass porch, oil heat with separate wood boiler.

**Phone 716-237-3566**



**CLEARFIELD COUNTY**

In hunting area, 2 story home, vinyl sided, 4 BR & bath, kitchen DR, closed porch & sun deck, attic & basement, \$26,000.

**SCHUYLKILL COUNTY**

234 acre woodland tract, joins state gamelands, borders Rt. 81 & secondary road, Pine Grove area, good hunting area, call for details, \$175,000.

**TIOGA COUNTY**

351 Acre dairy farm, 325 T., features large 2 story dairy barn, 230'x42' w/hay storage on 2nd floor, three 2 story homes all in good condition, 2 machinery sheds, 4 car garage, level land, \$385,000.

98 Acre Dairy Farm, dairy bank barn w/Quonset laminated roof, plenty of storage space, 28 tie stalls & 4 large box stalls, 650 gal. bulk tank, sheds & garages. Ranch house with 2 BR's, office, large LR, DR, kitchen, basement with garage, 2,000' road frontage, \$150,000.

**BRADFORD COUNTY**

400 Acre Dairy Farm, 280 tillable, 60 pasture, balance woods, pond, large 17 room home w/3 car garage, 71 stall barn w/pipeline, 800 Gallon tank, barn cleaner, 2 sealed silos, 20x60 and 24x82 and 16x50. A 2 1/2 story home, 39 stall barn and 14x40 silo. 3rd house and barn. \$400,000. Cattle and machinery available.

200 Acre Dairy Farm, with large 5 bedroom Victorian home sitting on a knoll, surrounded by 200 year old trees, excellent condition, pond & stream, 2 new Harvestore silos, 57 cow dairy barn & some box stalls, long fields, good soils, immediate occupancy. **\$325,000. Reduced \$310,000.**

150 Acre, 132 T. Hog Farm w/feeder barn for finishing 1,000 hogs per year. Auto. watering, spraying & feeding system, 2 silos, 18x50 with unloader & 16x50. Patz barn cleaner, grain tank, bank barn w/hay & machinery storage. Beautiful ranch house features 4 BR's, 2 1/2 baths, LR, DR, natural wood kitchen & full basement. 2nd house with large LR, DR, 3 BR's, bath, 1500' road frontage, \$255,000.

20 Acre, more or less, 200 head veal calf operation, lock, stock & barrel, except for marketing calves. Very modern operation for any market. Sludge storage system, equipment with barn cleaner etc. A complete operation. Beautiful, 4 BR, 2-story frame house, very large. 1 1/2 bath, LR, DR, den etc. \$185,000.

320 Acre Dairy Farm, 220T, balanced pasture & woods, features large 2 1/2 story home w/kitchen, LR, DR, laundry, 5 BR, 1 1/2 baths, enclosed porches & more. 82 stall dairy barn w/pipeline milking systems, bulk tank, 3 silos: 20x80, 20x75, 20x40 w/unloaders, heifer & dry cow barn, lg. 48x100 machinery shed, \$395,000. Cattle and Machinery Available.

**OTHER FARMS AVAILABLE**  
 Please Call and Tell Us Your Preference

**PAUL M. LONGACRE**  
 Rt. 100 Herford, PA 18056  
**Ph: 215-679-5919**  
 Paul Zelsloft, R.E.S. (717) 437-2305