

# QUALITY FARM EQUIPMENT

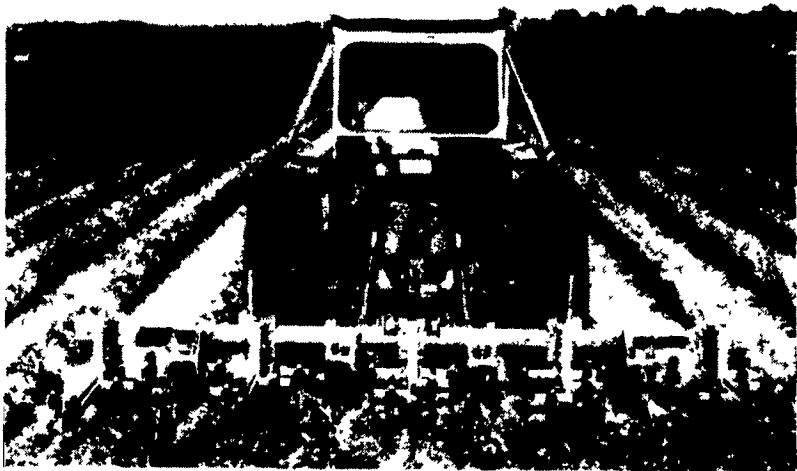

**Lorenz Mfg. Co.**

**VIBRA SPRING  
ROW CROP CULTIVATOR**



- High Speed (5-8 MPH)
- Creates Excellent Mulch
- Extra Long Gangs For Best Trash Clearance
- Double Width Parallel Arms
- Will Not Roll Up Slabs
- Penetrates Hard Ground
- 3 Parallel Arms Gang
- Conserves Moisture
- Devastates Weeds
- Mounts 3-Point Or Quick Hitch
- Flanged Gang Arms Eliminate Lost Tines

ASK FOR INFORMATION ON THE LORENZ  
"TOTAL TILL" CULTIVATOR ALSO!

CALL OR WRITE: **Hamilton Equipment, Inc.**

MANUFACTURED BY:  
**LORENZ MANUFACTURING COMPANY  
WATERTOWN, SD 57201 (605) 886-9596**

## MONROE-TUFLINE<sup>®</sup> THE QUALITY LINE

Monroe-Tufline manufactures a full range of land tillage equipment for the small gardening jobs to the large farming operations. Designed with durability in mind, our equipment offers versatility and easy operation. We have a wide variety of lift and wheel harrows, box scrapers, grader blades, V-plows subsoilers, disc plows, and pasture renovators.

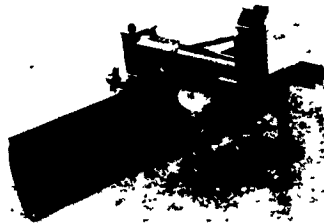

Tufline's grader blades have a unique telescoping design for strength and quick adjustment. The GB3 series is available in 6', 7', or 8' models with Cat. 1 or 2 clevis type hitch. This model features a reversible cutting edge, left or right tilt, offset left or right, and forward or reverse angle adjustment. The GB2 series offers similar features. **MODEL GB3-72**

Box scrapers are available in three series in widths up to 8'. Each series has a front and rear scraper blade and scarifier shanks with replaceable hard surfaced points. The TB2 series also has a hinged rear moldboard compared to the stationary rear moldboard on the TB0 and TB1 models. **MODEL TB166**

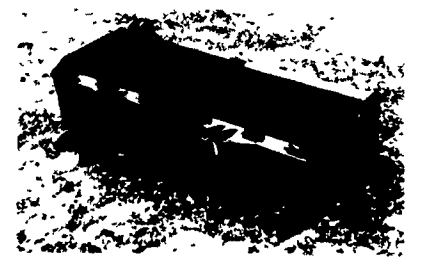

**MONROE-TUFLINE<sup>®</sup>  
MANUFACTURING COMPANY, INC.**

## Century.

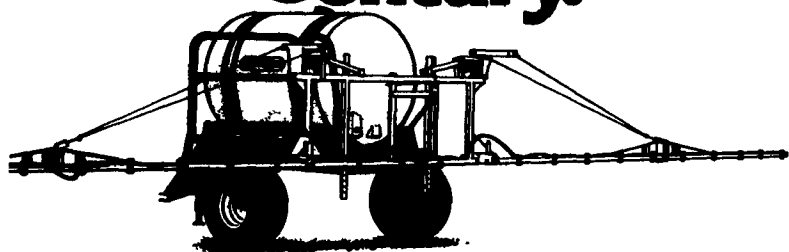

### First Choice for Precision Spraying

Today's modern Century Sprayer combines all the technologies developed over 40 years and countless acres. Since 1947, thousands of Century Sprayers of all sizes and types have been used on farms across the United States.

Profitable spraying means precision spraying.

And that means Century! Because Century's exclusive No-Drip Nozzles allow hoses to be constantly filled with material under pressure, there's never a start-up lag. "On" means instantly and accurately!

"Off" means instantly... completely, with no crop-damaging dribble.

Even coverage is assured because flow capacity is uniform from one tip of the boom to the other. All Century booms are made with 1 1/2" square-tube, heavy-duty construction, Century tanks carry a limited 5-year warranty.

Put Century's experience to work for you. Talk to your nearest Century Sprayer dealer soon.

SPRAY KING™ 200-gal / 28 ft.  
3-point mounted sprayer

TRIM FIT™  
side-mount with  
200-gal cut-away  
tanks

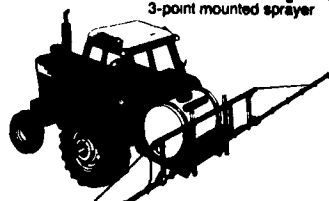

A Division of Hiniker Company

## 1990 QUALITY FARM EQUIPMENT CATALOG

Use this coupon for free literature and information.  
**FREE LITERATURE—MAIL COUPON TODAY  
OR CALL 717-733-7951**

Hamilton Equipment, Inc. • Box 478, Ephrata, PA 17522  
• See us at The Pennsylvania Farm Show,  
Booth Nos. 314 to 325, 330 to 335

### SEND INFORMATION ON:

- |  |   |
|--|---|
| <input type="checkbox"/> ADJA INDUSTRIES - Foam Markers        | <input type="checkbox"/> KOEHN-LORENZ - Tractor Cabs          |
| <input type="checkbox"/> ARPS-DIV. OF AMEREQUIP - Backhoes     | <input type="checkbox"/> KWIK-WAY - Blades/Loaders            |
| <input type="checkbox"/> ATI CORP. - Landscape Equipment       | <input type="checkbox"/> MCFARLANE - Harrows                  |
| <input type="checkbox"/> ASHLAND INDUSTRIES - Stump Cutters    | <input type="checkbox"/> M&W GEAR COMPANY - Balers/Pistons    |
| <input type="checkbox"/> BEHLEN MFG. - Corn Cribbs             | <input type="checkbox"/> MEYER PRODUCTS - Snowplows           |
| <input type="checkbox"/> BEVAC, INC. - Snowblowers             | <input type="checkbox"/> MERRY TILLERS                        |
| <input type="checkbox"/> BROWN - Poultry Equipment             | <input type="checkbox"/> MIDLAND FORGE - Hooks/Clevises       |
| <input type="checkbox"/> CENTURY PRODUCTS - Sprayers           | <input type="checkbox"/> MIDWEST INDUSTRIES - Harrows         |
| <input type="checkbox"/> DANUSER MACHINE CO. - Diggers         | <input type="checkbox"/> MONROE TUFLINE - Disc Harrows        |
| <input type="checkbox"/> DEMCO - Sprayers                      | <input type="checkbox"/> MORIDGE MFG. - Grain Dryers          |
| <input type="checkbox"/> DEWEZE - Hay Equipment                | <input type="checkbox"/> PATHFINDER - Snowplows               |
| <input type="checkbox"/> E-Z RAKE - Lawn Equipment             | <input type="checkbox"/> PERRY COMPANY - Tractor Canopy       |
| <input type="checkbox"/> FERRIS INDUSTRIES - Commercial Mowers | <input type="checkbox"/> PRINCE MFG. - Hydraulic Cylinders    |
| <input type="checkbox"/> FICKLIN MACHINE CO. - Gravity Boxes   | <input type="checkbox"/> RAM INDUSTRIES - Hydraulic Cylinders |
| <input type="checkbox"/> FOUR STAR, INC. - Hay Equipment       | <input type="checkbox"/> ROUSSEAU - Arm Mowers                |
| <input type="checkbox"/> GILL - Landscape Equipment            | <input type="checkbox"/> SMC - Loaders                        |
| <input type="checkbox"/> GRIMM - Hay Tedders                   | <input type="checkbox"/> SHAVER MFG. CO. - Fencing Equipment  |
| <input type="checkbox"/> HEATHOUSE - Tractor Cabs              | <input type="checkbox"/> TERRACARE - Aerators                 |
| <input type="checkbox"/> HERD SEEDER COMPANY - Seeders         | <input type="checkbox"/> THORSEN MFG. - Hand Tools            |
| <input type="checkbox"/> HOUSE OF HOSE - Hydraulics            | <input type="checkbox"/> TYE COMPANY - Grain Drills           |
| <input type="checkbox"/> HUB CITY - PTO Accessories            | <input type="checkbox"/> W.W. GRINDER - Shredder/Chipper      |
| <input type="checkbox"/> HYPRO - Sprayer Parts                 | <input type="checkbox"/> WESTFIELD INDUSTRIES - Grain Augers  |
| <input type="checkbox"/> KELLEY - Backhoes                     | <input type="checkbox"/> WORKSAVER - Hay Equipment            |

My Name \_\_\_\_\_  
My Address \_\_\_\_\_  
Town \_\_\_\_\_  
State \_\_\_\_\_ Zip Code \_\_\_\_\_ Phone \_\_\_\_\_

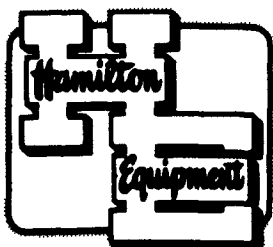

Telephone (717) 733-7951  
**HAMILTON EQUIPMENT, INC.**  
Wholesale Distributors  
Farm Show Booth Numbers 314, 325, 330-335

Ephrata, PA  
•  
Raphine, VA