

Estimated Daily Livestock Slaughter

Under Federal Inspection
October 25, 1989

	CATTLE	CALVES	HOGS	SHEEP
WED., 10/25/89 (EST)	126,000	8,000	328,000	23,000
WEEK AGO (EST)	125,000	8,000	338,000	24,000
YEAR AGO (ACT)	130,000	10,000	340,000	21,000
WEEK TO DATE (EST)	371,000	25,000	972,000	69,000
SAME PD LT WK (EST)	378,000	26,000	1,021,000	68,000
SAME PD LT YR (ACT)	388,000	28,000	1,012,000	60,000

Morrisons Cove Livestock

Martinsburg, Pa.

Monday, October 23, 1989
Report supplied by auction

CATTLE: 256. STEERS: HIGH CHOICE & PRIME 68.50-70.25; CHOICE 62.50-65.75; GOOD 62.50-65.75; STANDARD 52.50-63.00.

HEIFERS: CHOICE 65.50-69.75; GOOD 52.50-63.00.

COWS: UTILITY & COMMERCIAL 52.50-55.50; CUTTERS 47.50-51.25; CANNER & LOW CUTTER 40.75-47.00. BULLOCKS: GOOD & CHOICE 60.50-64.75.

BULLS: YIELD GRADE NO. 1 52.50-61.75.

FEEDER CATTLE: STEERS GOOD 67.00-86.75; STANDARD 56.00-66.50; BULLS GOOD 62.50-80.50; STANDARD 52.00-64.00; HEIFERS GOOD 63.00-72.25; STANDARD 48.50-60.00.

CALVES: 324. PRIME NONE; CHOICE 90.50-94.50; GOOD 84.00-88.50; STANDARD & GOOD 65.00-82.00, 90-110 LBS. 78.00-88.50, 65-90 LBS. 61.00-84.50; HOLSTEIN BULLS 90-130 LBS. 110.00-136.50; HOLSTEIN HEIFERS 90-130 LBS. 92.50-135.50.

HOGS: 53. US#1-2 47.25-48.25; US #1-3 44.50-46.50.

SOWS: US#1-3 32.50-38.50. BOARS: 32.00-35.00.

FEEDER PIGS: 28. 16.00-24.00 PER HEAD. 35-50 LBS. 25.00-33.50.

SHEEP: 26. SLAUGHTER LAMBS CHOICE 62.50-65.00; GOOD 54.00-59.00; SLAUGHTER EWES 18.00-36.50.

GOATS: 24.00-52.00 PER HD. 9 LOADS OF HAY.

TIMOTHY: 75.00-86.00; 2ND CUTTING 116.00-146.00.

ALFALFA MIX: 100.00-130.00.

Carlisle Livestock Market

Carlisle, Pa.

Tuesday, October 24, 1989

SLAUGHTER STEERS: CHOICE, NONE OFFERED; SELECT 64.75-67.50; MEDIUM 63.00 AND DOWN.

SLAUGHTER HOLSTEINS: CHOICE 65.00-67.50.

SLAUGHTER HEIFERS: CHOICE 67.00-69.00; SELECT 64.00-66.00; MEDIUM 57.50-63.00.

COWS: BREAKING UTILITY AND COMMERCIAL 49.00-52.25; CUTTER AND BONING UTILITY 47.00-51.50; CANNER AND LOW CUTTER 43.00-47.00; SHELLY 42.00 DOWN.

SLAUGHTER FAT BULLS: YG#1 60.25-63.25; YG#2 57.00-58.50.

FEEDER CATTLE, FEEDER STEERS, 300-550 LBS. MEDIUM-GOOD HOLSTEINS 64.00-76.00; 600-850 LBS. MEDIUM 66.00-75.00.

FEEDER HEIFERS: (ALL WEIGHTS) CHOICE 85.00-92.00; GOOD 73.00-83.00; MEDIUM 56.00-71.00.

FEEDER BULLS: ALL WEIGHTS, CHOICE 95.00-100.00; SELECT 82.00-92.00; MEDIUM 64.00-68.00.

VEAL CALVES: CHOICE 90.00-101.00; GOOD 82.00-89.00; STANDARD 75.00-81.00; LIGHT/WEAK 73.00 AND DOWN.

FARM BULLS: MOSTLY 120.00-133.00; FARM HEIFERS TO 121.00.

HOGS: BARROWS AND GILTS 1.50 HIGHER. US NO. 1-3 210-260 LBS. 48.00-49.75; 2 AND 4, ALL WEIGHTS, 37.75-47.50.

SOWS: OVER 450 LBS. 38.75-40.75; UNDER 450 LBS. 38.00-39.75; 2 AND 4, ALL WEIGHTS, 34.00-37.25. BOARS: 32.00-39.25.

FEEDER PIGS: BY THE HEAD, 15-25 LBS. 20.00-26.00; 30-45 LBS: 19.00-31.00.

SHOATS: BY THE POUND, 90-108 LBS. 33.00-46.00.

SHEEP: GOOD 62.00-70.00; MEDIUM TO 60.00.

GOATS: BY THE HEAD, LARGE 55.00-77.50; SMALL/MEDIUM 24.00-52.50.

RESULTS OF OCT. 20 HEIFER SALE: ACTIVE WITH STRONG DEMAND! OPEN HEIFERS TO 610.00 HEAD; SHORTBREDS & SPRINGERS TO 1200.00 HEAD.

LARD, 10.85% OF CARCASS, FOB VALUE 13.75.

TOTAL CARCASS % 94.51%.

US #2 CARCASS VALUE PER CWT. 66.81.

NOTE: VALUE MAY CHANGE WITHOUT ADEQUATE TEST.

Grantsville Livestock

Grantsville, Maryland

Sat., Oct. 21, 1989

HOGS: TOP BARROWS & GILTS 46.50-48.50; HEAVY BUTCHER 45.00-47.00; LIGHT BUTCHER 38.00-45.00; BUTCHER SOWS 32.50-44.00; FEEDER SHOATS 8.00-35.00.

VEAL: GOOD 90.00-100.00; STANDARD 80.00-85.00; UTILITY 60.00-70.00; BULL CALVES 90.00-140.00.

SHEEP & LAMBS: CHOICE 55.00-58.50; GOOD 52.00-54.00; UTILITY 45.00-50.00.

SLAUGHTER CATTLE: STEERS GOOD NONE AVAILABLE; STANDARD 60.00-62.50; UTILITY 55.00-58.00. HEIFERS GOOD 65.00-68.50; STANDARD 55.00-60.00; UTILITY 48.00-52.00.

COWS: COMMERCIAL 45.00-55.00; UTILITY 42.00-44.00; CANNER & CUTTER 40.00.

BULLS: COMMERCIAL & GOOD 55.00-64.10; CUTTER & UTILITY 48.00-52.00.

STOCK-FEEDER CATTLE: - GOOD 75.00-80.00; MEDIUM 60.00-70.00.

STEER CALVES: GOOD 85.00-100.00; MEDIUM 65.00-75.00.

HEIFER CALVES: GOOD 70.00-90.00; MEDIUM 50.00-65.00.

EGGS: LARGE .75-.95; MEDIUM .70-.75.

North Jersey Livestock

Hackettstown, NJ

Tuesday, Oct. 24, 1989
Report supplied by auction

CALVES 21-160.

COWS .26% -.57% .

EASY COWS .02-.48.

HEIFERS .39-.76.

BULLS .45-.61% .

STEEERS .37% -.65% .

HOGS .25-.48.

SOWS .30-.35% .

ROASTING PIGS 5.00-34.00 EACH.

BOARS .20-.30% .

SHEEP .10-.61.

LAMBS EACH 16.00-76.00.

LAMBS PER LB. .20-.94.

GOATS EACH 39.00-115.00.

KIDS EACH 13.00-61.00.

HIDE 10.00.

TOTAL: 1399.

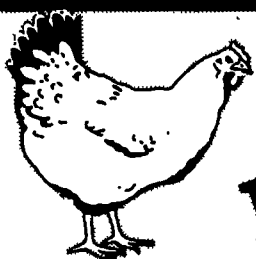

POULTRY

GROWERS

WANTED



LOOKING FOR EXTRA INCOME? TALK TO US NOW!
Broiler & Turkey House Contracts Needed -
Consider A New Building Or Remodel Your Existing Building.

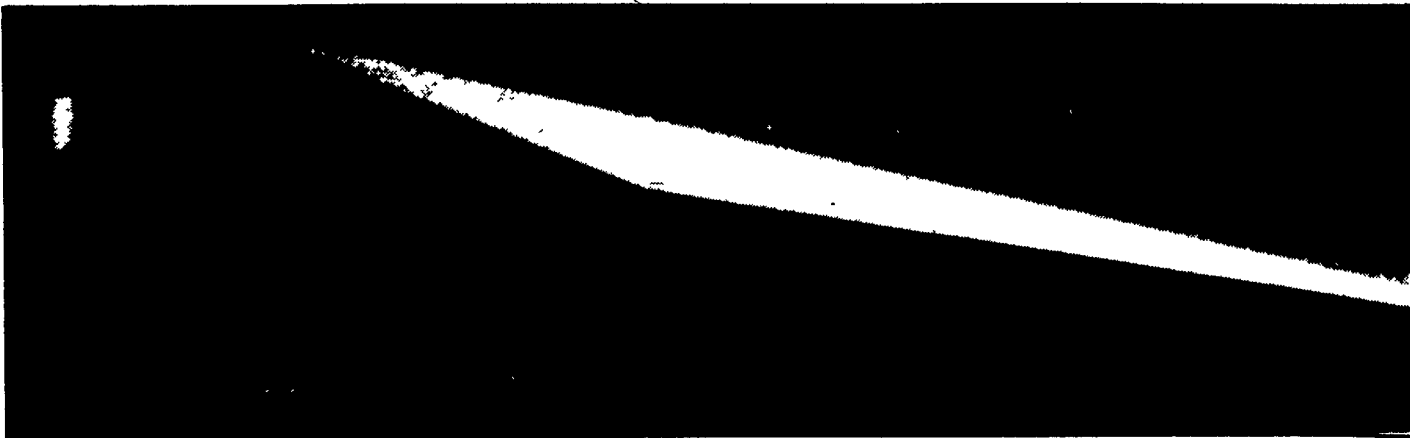

BROILER FACILITY

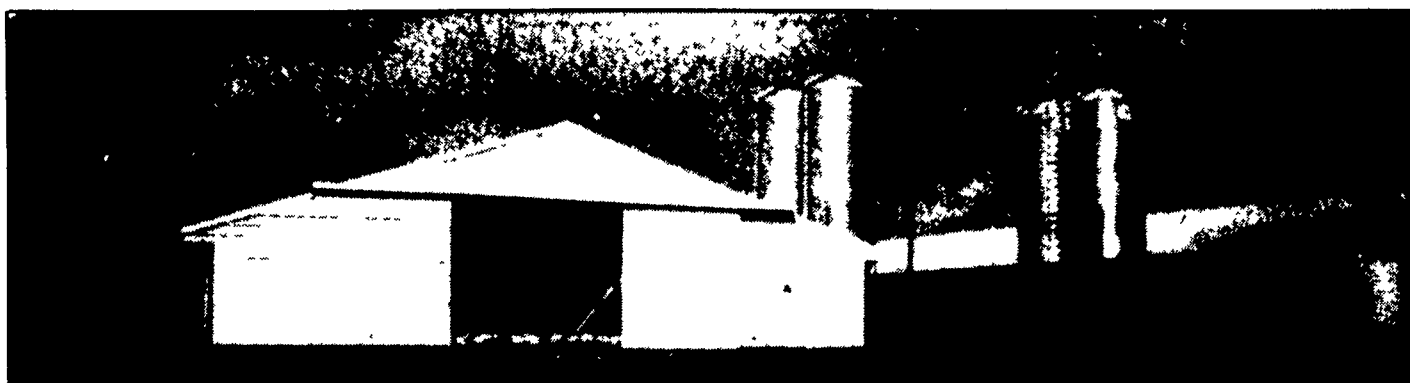

TWO 50'x300' TURKEY FACILITIES

Let FARMER BOY AG.'s Experienced Staff Discuss The Design And Cash Flow Of A Facility To Meet Your Specifications

- Financing Available -

Swine & Poultry Systems Specialists

FARMER BOY AG.

410 EAST LINCOLN AVE. MYERSTOWN, PA 17067 PH: 717-866-7142

24 Hour Service

M-F 7:00-5:00

Sat 7:30-11:30