

**MILK AMERICA'S HEALTH KICK**

**Public Sale**

REAL ESTATE & PERSONAL PROPERTY  
Of The Late  
**Luther W. Stover**  
OF TYLERSVILLE, PA, CLINTON CO.  
**Sat., October 14, 1989**  
9:00 A.M.  
Real Estate Offered In Reserve At  
12:30 P.M.

**REAL ESTATE**

2 Story Plank And Log 7 Room And Bath, Enclosed Porch, Oil Hot Water Heat, 28'x 40' Double Garage Wood Frame, 10'x 14' Building. Located On 1.4 Acres Of Land Along Fishing Creek In Logan Twp., Tylersville, PA, Clinton County. Very Good Hunting, And Fishing Area In Central PA. To See Real Estate Phone 717-725-3339. Real Estate Is In Good State Of Repair. Terms Of Real Estate: 10% Down, Balance In 30 Days.

AUCTIONEER:  
EARL W. WEAVER, AARONSBURG, PA  
LIC. #AU-980-L PHONE 814-349-5290

**1989  
PIEDMONT INVITATIONAL  
Club Calf Sale**

7:00 P.M.  
October 28, 1989  
Frederick Fairgrounds  
Frederick, Maryland  
"Get The Winning Edge"  
Selling: 40 Head  
Crossbreed Steers  
Plan to be with us on October 28th



Sale Manager: Ollie Bennett  
2672 Jennings Chapel Rd.  
Woodbine, MD. 21797  
(301) 489-4934

A short time here can save you a lot of time and a lot of miles in your search for club calves.

**Dairy and Livestock Sales**

**Public Auction Register.**

Closing Date Monday 5 00 P M  
of each week's publication

SAT. NOV. 11 - 9AM, Real Estate, Antiques, Personal Property, located 615 Owl Hill Rd., Litz, PA, Harry S and Anna M. Huber, owners, Randal V. Kline, Lloyd Kreider, Aucts.

SAT. NOV. 11 - 9AM, 25 Acre Farm, Farm Machinery, Oliver Tractors, Shop Tools, HH Goods, 1 W Strack Dr., Myerstown, PA, Aaron H. Ebersole & Ruth O. Ebersole, owners, Ebersole & Shoop, Aucts.

SAT. NOV. 11 - 10AM, Farm Equipment, Master-sonville, Lanc Co., PA, Raymond & Janice Horn- ing, owners, Blaine & Nevin Rentzel, Aucts

SAT. NOV. 11 - 1PM, Valu- able 72 Acre Farm in Beau- tiful Lykens Valley, located approx. 2 mi. E. of Millers- burg along Rt. 25 in the vil- lage of Killinger, Upper Paxton Twp., Dauphin Co., David Deibler and Ed Shoop, Aucts

MON. NOV. 13, Rea Campbell MH Dispersal, Salem, NY, Backus Associ- ates, Inc., Aucts.

WED NOV. 15 - 10AM, 183 Holsteins (75% Reg.), full line of farm mach., Dun- dee, (Yates Co.), New York, Mrs and Mrs Harry L. Sheldford Complete Dis- persal, owner, Pirrung Auc- tioners, Inc., Aucts

WED. NOV. 15 - 6PM, 2 Tracts Real Estate, located at S. Farmersville Rd., Far- mersville, W. Earl Twp., Lanc. Co., PA, Lloyd W. Sauder, Barbara H Saud- er, owners, T. Glenn Horst and Son, Aucts

FRI. NOV. 17 - 2PM, 25 Acres M/L farm, Brick Dwelling, located at 550 N. Blainsport Rd., West Coca- lico Twp., Lanc Co., PA, Merda B. Weitzel, owner, T. Glenn Horst and Son, Inc.

SAT. NOV. 18, Outstand- ing Ches. & Lanc. Co Per- iod furniture, antiques, pri- mitives, sampler, mech bank, iron, tin woodenware, pottery removed from local residence. To be sold Ren Men Pavallon, Rt 472 S., Oxford, PA, 17 mi S Quar- rville, PA, Whiteside Auc- tion Service, Aucts

**REMSBURG**

Sale Service

**JAMARIE FARM  
MILKING HERD DISPERSAL**

On the farm located near Hampstead in Baltimore Co., Md. From I-83 take Route 137 west (Mt. Carmel Rd.) 7 miles. Turn left on Pleasant Meadow Rd., farm is 1/2 mile on left. From Westminster take Rt. 27 to Rt. 482 and turn right to Hampstead. Turn right at light, go to next light and turn left onto Rt. 88. Go 4 miles and turn left past church onto Pleasant Meadow Rd. First farm on left.

**WED., OCTOBER 18**  
10:30 A.M.

**150 REGISTERED HOLSTEINS**

126 Cows - 24 Close or Fresh Heifers  
50 First-Calf Heifers- 35 in Second Lactation  
60 Head Fresh July through Sept.  
45 Head Due Oct. and Nov.  
25 Sell with 18,000 to 20,000 Milk  
17 Sell with 20,000 to 24,410 Milk

**All Selling:**

No. 56	6-2	365	23,730	4.5	1061
No 100	4-3	365	23,110	4.2	981
No 74	3-8	365	22,630	4.0	898
No. 12	3-11	365	20,880	4.3	897
No 131	3-10	365	22,210	4.0	888
No 155	4-1	322	24,410	3.6	878
No. 151	4-10	365	21,680	4.0	863
No. 162	3-5	365	21,690	3.9	859
No 121	3-6	276	21,380	3.8	818
No. 53	4-0	292	19,460	4.3	843

NOTE: This is a homebred herd rich in Astro- naut and Chief breeding. Size, scale, and strength have been emphasized in the breed- ing program and the results are evident in the cows. This herd is scheduled for full production during fall base and is carrying a 3.9% test. A great opportunity to add to your milk check!

Tested for Interstate Shipment  
Examined for Pregnancy  
For catalogs contact:

Owner  
**JAMES W. &  
ELSIE M. ARMACOST**  
17218 Pleasant Meadow Rd.  
Upperco, MD 21155  
Ph. 301-239-7912

Sale Manager  
**REMSBURG SALE  
SERVICE**  
P.O. Box 177  
Jefferson, MD 21755  
Ph. 301-473-8214

**PUBLIC AUCTION**

**FARM MACHINERY**

**Saturday, October 14, 1989**

AT 10:00 A.M.

ZIEGLERVILLE, PENNA.

Location — 4th House from Rt. 29 & 73 Intersection, Lower Frederick Twp., Mont- gomery Co., PA. Auction Sign Posted.

**TRACTORS**

John Deere #3020 D Tricycle Type w/ diesel power shift, John Deere #1020 gas, w/front end loader, Ford #4000 diesel S.U. w/new tires, John Deere 50 gas tricycle type.

Gleaner Model K Combine w/2 heads, Ford 16" 4 bottom semi-mounted plow, Ford 14" W3 BT semi-mounted plow, Ford 6 ft. disc w/3 pt. hitch, Ford 12 ft. transport disc, Ford 7' Springtooth harrow w/3 pt. hitch, J.D. 10' transport roller harrow, J.D. 10' R.W.A. transport disc, J.D. 4 row corn planter, Ford 2 row 3 pt. hitch corn planter, J.D. 2 row corn planter on wheels, J.D. 3 pt. rotary hoe, J.D. 3 bottom 3 pt. hook up trip plow, JD 1207 haybine, JD hay rake, (2) JD 14T balers, Ford 7' 3 pt. hitch mower.

**GRAIN EQUIPMENT**

John Deere 14' dump wagon, Dearborne grain body on International running gear, 16' grain auger, 13 hole grain drill, John Deere grain elevator, Harvest handler ele- vator, 2 flat wagons w/wooden sides, 16' flat bed wagon on E-Z trailer w/wooden sides, 18' flat bed wagon on E-Z frame, New Idea 1 row corn husker.

J.D. 34 manure spreader, Ford 2 row culti- vator, 300 gal. Wass transport sprayer, 1 Herd fertilizer sprayer, J.D. sprayer, Myers 8 ft. snow plow w/brackets hydraulic hoist, Dan Houser post hole digger, Sub Soiler — some lumber.

Wagon w/misc. farm items to be sold first.  
**TERMS: Cash or approved check.**  
I.D. required LUNCH

Auction Conducted For  
**Donald Boyer**  
Phone No. 215-287-7672

**NELSON C. WEIDENBAUGH—  
AUCTIONEER**  
2635 SWAMP PIKE —  
POTTSTOWN, PA. 19464  
PHONE 215-327-2475

Pa. Auctioneer's Lic.# AU-00986-L  
Owner or Auctioneer will not be responsible for accidents.

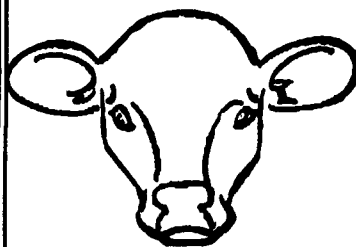

**FEEDER CALVES**

Ohio's Finest Approved

**Feeder Calf Sales**

at  
**BARNESVILLE, OHIO**

**WEDNESDAY, OCTOBER 18**  
10 A.M. 1000 HEAD

(All Beef Breeds and their crosses)  
Dave Acker, Auctioneer

**WEDNESDAY, OCTOBER 25**  
10 A.M. 700 HEAD

(All Beef Breeds and their crosses)  
Dave Acker, Auctioneer

**BARNESVILLE LIVESTOCK BARN**

315 South Gardner St.  
Phone (614) 425-3611

Barnesville, Ohio 43713  
5 miles South I-70, Exit 202

Sponsored by: **BARNESVILLE FEEDER CALF SALES, INC.**  
Janet Detling, Sec'y. 58840 Shry Rd.  
Jerusalem, Ohio 43747 Phone (614) 757-2486

MILK MILK MILK MILK



**2 COMPLETE  
GRADE MILKING  
HERD DISPERSALS**

To Be Held At Smoketown Quality Dairy Sales, Smoketown, Pa. Rt. 340.

**TUESDAY, OCT. 17**  
8 P.M. D.S.T.

**1st Herd- From Clement Ranck- Watsontown, PA.**

All Home Raised. Tested Within 30 Days. Avg. Age 48 Mo. Cows Averaging 55 Lbs. M. With 3.8%. This Is A Good Young Sharp Herd Of Big, Strong Cows With Good Udders, Good Feet And Legs. Low Somatic Cell Count. Cows Milking 50 To 80 Lbs. M. And Have Potential To Milk 90 To 100 Lbs. M. Herd Not On Test. Dairy Receipts From The Dairy Show That The Herd Avg. Would Be 16,000 Lb. Cows Due Oct.- Nov.- Dec. Cows Fresh Aug. & Sept. Balance In All Stages Of Lactations. Cows Bred With Reg. Herd Bull. Herd Selling Due To Farm Accident.

**2nd Herd From Kenneth Squire- Wyalusing, Pa.**

All Home Raised. Certified & Accredited. Herd Sold Due To Labor Conditions. Fresh Cows And Cows Due Year Round. Cows Milking 50 To 80 Lbs. 11 Bred Heifers And Several Fresh Heifers. All Bred And Sired. Herd Not On Test But Receipts From The Dairy Show That The Herd Would Average 15,000 Lbs.

**Also Selling: From Overstocked Farm.**

5 Yr. Chairman- 1st 3 Test	Lifetime 144,540M.
96-92-84 Lbs.	2 Yr. Gambler- 50 Lbs.
2 Yr. 16,350.	Bred 9-8 To Bova Bull.
2-11 20,690.	Dam Bell G.P. 3 Yr. 23,550.
4-0 23,230.	2 Yr. Gambler 50 Lbs.
Bred To Camaro Bull.	Dam Stewart. Next Dam EX
Dam Ivanhoe Jerry- 21,450.	21,000.
3 Yr. Kirkboy- 82 Lbs.	2 Yr. Sammy- 62.6 Lbs.
2-0 365 20,540.	Dam VG-88 239,870
Dam V.G. 86 Elevation-	Lifetime.

**Smoketown Quality Dairy Sales**

Sale Managed By- Gordon & Helen Fritz  
717-393-0930