



The farm house became a massive reconstruction project for the entire Smith family who completed it between milking cows and planting and harvesting crops. Daniel and Beverly saw what the house could be instead of what it was.

## Starting Over In Morrison's Cove Took Hard Work and Imagination

BY LINDA WILLIAMS

Bedford Co. Correspondent  
ROARING SPRING (Bedford Co.) — When land development forced the Daniel Smith family, then of Gilbertsville, located 50 miles north of Philadelphia, to move, they looked for new farming land in Morrison's Cove.

"Moving was an undertaking we wouldn't do again," Dan Smith says now as he sits back on the comfortable living room sofa and gazes out at the farmland surrounding the picturesque Smith home.

"We moved everything, the silo, outbuildings, 85 cows, and four kids."

The Smith undertaking began in 1976 and completion of the project took two years.

"We came in that lane just before sunset," Beverly remembers. "There was nothing here but mud and one very run down farmhouse as well as a barn in good condition and lots of good farming soil — 150 acres of it. We had promised the kids a stream and a woods and the farm offered both. We looked at each other and knew we were home."

"You see," chimes in Dan, "we were both seeing what wasn't actually here. The house as it

stands today, the farm completed."

Smith was a Penn State college graduate. He felt drawn to Morrison's Cove because of the proximity to his old college town.

Back in Gilbertsville, a few weeks after finding their new

home, Dan and Beverly began making plans for the move. Beverly who was going to college as a full-time student would stay behind with the two girls and feed the beef cattle. Dan would take the two

(Turn to Page E4)

### Linda Williams — Bedford County Correspondent

Bedford County's correspondent, Linda Williams, has 17 years of experience in the field of journalism including everything from advertising sales to paste-up and editing the community living section of Bedford County's daily newspaper, the Bedford Gazette.

In addition to writing for *Lancaster Farming*, she is also a freelance writer for the Altoona Mirror and the Penn Line magazine for Rural Electric subscribers.

She grew up on a farm in Morrison's Cove and always enjoys staying in touch with the latest in farming methods.

Last year, she began a new career as an insurance agent with the DeArment Insurance Agency in Bedford.

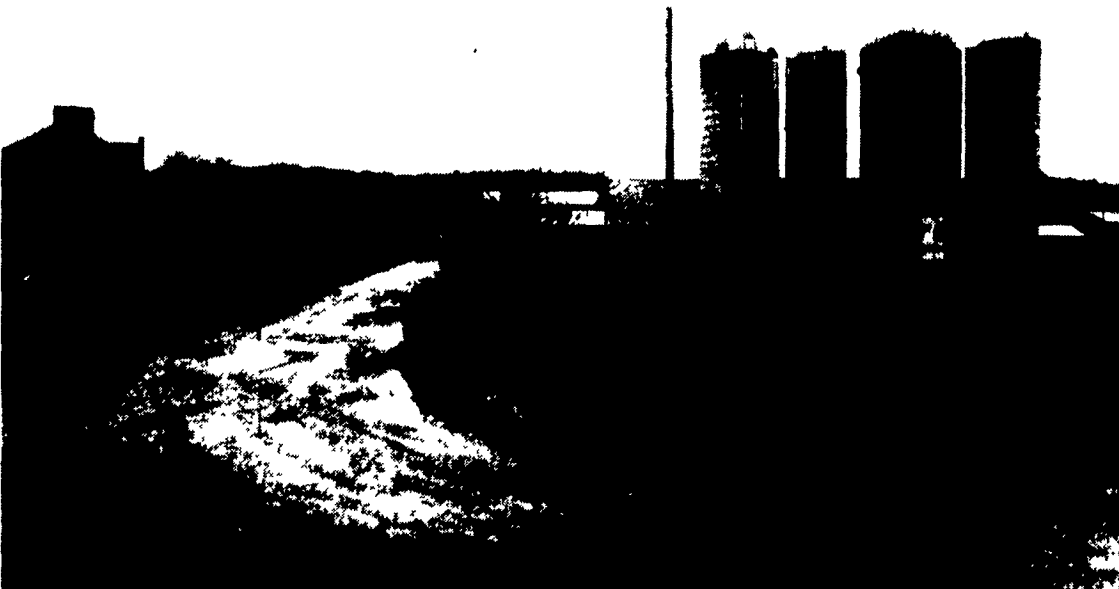
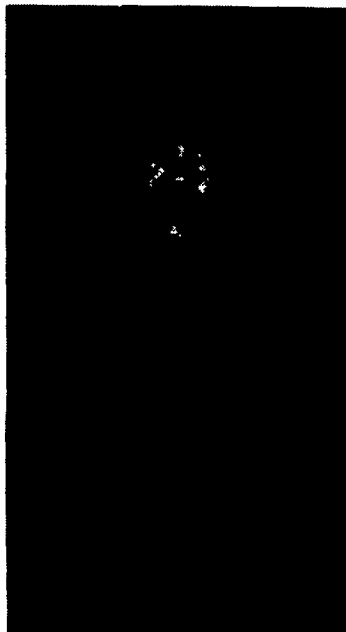

Lots of good farming soil drew the Smiths to Morrison's Cove from Gilbertsville in 1976, but there was nothing but mud and one very run down farmhouse when the Smith's first saw their present home. Much has changed. Two years ago the farm earned the Dairy of Distinction Award.

## AUTHORIZED DEALERS For Paul Zimmerman, Inc.

### MARYLAND

**EDGAR DICKENSHEETS**  
340 Sam Creeks Road  
New Windsor, MD 21776  
301-775-2909

**POTOMAC VALLEY SUPPLY**  
RD #2 Box 326D  
Hagerstown, MD 21740  
301-223-6877

**SHROCK FARM EQUIPMENT**  
RD #1 Box 32  
Oakland, MD 21550  
301-334-9060

### NEW JERSEY

**JONES DAIRY SERVICE**  
Fostertown Road  
Medford, NJ 08055  
609-267-0918

**WILLIAM SYTSEMA**  
RD #3 Box 730  
Sussex, NJ 07461  
201-875-5449

### PENNSYLVANIA

**ACE-JURISTA INC.**  
RD #1  
Tunkannock, PA 18657  
717-836-2610

**ARTHER DETWEILER**  
Box 84  
Danboro, PA 18916  
215-348-3117

**ERB & HENRY EQUIPMENT, INC.**  
22-27 Henry Ave.  
New Berlinville, PA 19545  
215-374-8287

**FANCY FURROW FARMS AG EQUIPMENT, INC.**  
RD #1 Uhler Rd.  
Easton, PA 18042  
215-252-8828

**FULL LINE BARN EQUIPMENT DIST.**  
Joseph M. Fisher  
Box 179 Millcreek Rd.  
York, PA 17404  
717-292-6668

**JOHN E. GEHMAN**  
RD #1 Box 303  
Port Trevorton, PA 17864  
717-374-8387

**GROVE EQUIPMENT**  
RD #1  
Somerset, PA 15501  
814-445-6306

**HETRICK FARM SUPPLY**  
RD #1  
New Bethlehem, PA 16242

**HISTANDS FARM & HOME SERVICE**  
RD #1 Box 231  
Rome, PA 18837  
717-744-2371

**HURSH FARMS**  
RD #2 Box 392  
Roaring Springs, PA 16673  
814-224-5265

**KAUFFMAN'S FARM SUPPLY**  
E. Main Street  
Belleville, PA 17004  
717-935-2131

**KAUFFMAN'S FARM SUPPLY**  
RD #1  
Mt. Pleasant Mills, PA 17853  
717-539-4571

**LAPP'S BARN EQUIPMENT**  
Old Philadelphia Pike  
Gap, PA 17527  
717-442-8134

**M & M BARN SALES**  
RD #1, Box 450  
Westfield, PA 16950  
814-334-5452

**MAHONING VALLEY MILLING CO. INC.**  
318 Indiana Street  
Punxsutawney, PA 15767  
814-938-8850

**ELMER MARTIN**  
RD #2 Rt. 501  
Myerstown, PA 17607  
717-949-2081

**MARTIN REFRIGERATION INC.**  
1122 Woodstock Rd.  
Fayetteville, PA 17222  
717-352-2783

**McMILLEN BROS.**  
RD1, Box 134  
Loysville, PA 17047  
717-789-3961

**MENDENHALL DAIRY FARM SERVICE**  
RD #4 Box 37  
Brookville, PA 15825  
814-849-5539

**PRINGLE'S FEED STORE**  
29 Franklin St.  
Greenville, PA 16125  
412-588-7950

**ROVENDALE SUPPLY**  
RD #2 Box 211  
Watsonstown, PA 17777  
717-538-5521

**R.L. BAUGHMAN**  
P.O. Box 106  
Townville, PA 16360  
814-967-4115

**SAMPSON'S SILO REPAIR INC.**  
RD #2 Box 61  
Cochranon, PA 16314  
814-425-7581

**WILLIAMS FARM SYSTEM**  
RD #1 Box 383A  
Linden, PA 17744  
717-392-0829

**ROBERT ZIMMERMAN**  
RD 2, Box 299  
Newville, PA 17241  
717-776-5951

**ZIMMERMAN'S FARM SERVICE**  
School Rd. Box 1007  
Bethel, PA 19507  
717-933-4114

### SOUTH CAROLINA

**MARFRED FARMS**  
Steve Mills  
RD #1 Box 405  
Saluda, SC 29138  
803-445-2574

### VIRGINIA

**D.J. IMPLEMENTS**  
P.O. Box 395  
Dayton, VA 22821  
703-879-9926

**GARDNER BOVINE SERVICE**  
RD #2 Box 196  
Huddleston, VA 24104  
703-297-7444

**PRICE'S AGRICULTURE SERVICE**  
Rt. 4 Box 372B  
Rocky Mount, VA 27151  
703-483-7226

Please Write Or Call For Your Nearest Dealers In New York And New England.