



**Virginia Weekly**  
Richmond, Va.

Thursday, May 11, 1989

MARKETS IN REVIEW; MAY 4-10, 1989. FEEDER STEERS AND HEIFERS IN VIRGINIA WERE STEADY TO \$2.00 HIGHER AS MIDWEST PRICES WERE MIXED, \$1.50 LOWER TO \$2.00 HIGHER.

SLAUGHTER STEERS AND HEIFERS IN VIRGINIA WERE \$1.25-2.25 HIGHER AS MIDWEST PRICES WERE STEADY TO 75 CENT HIGHER.

COWS AND BULLS IN VIRGINIA WERE MOSTLY \$1.00-3.00 HIGHER WHILE MIDWEST PRICES WERE MOSTLY \$1.00-1.50 LOWER. BEEF PRODUCTION WAS 3% ABOVE A WEEK AGO BUT LESS THAN 1% ABOVE A YEAR AGO. AVERAGE DRESSED WEIGHTS WERE 2 POUND HEAVIER THAN LAST YEAR.

VEAL AND CALF PRICES IN VIRGINIA WERE \$3.00-4.00 LOWER AS MIDWEST PRICES HAD CHOICE AND PRIME FED VEAL STEADY, GOOD AND CHOICE VEAL WAS UNTESTED. VEAL AND CALF SLAUGHTER WAS 3% BELOW A WEEK AGO AND 5% BELOW A YEAR AGO. AVERAGE DRESSED WEIGHTS WERE 12 POUNDS LIGHTER THAN LAST YEAR.

LAMB PRICES IN VIRGINIA WERE

STEADY TO \$7.00 HIGHER AS MIDWEST PRICES WERE STEADY. LAMB SLAUGHTER WAS 1% BELOW A WEEK AGO AND 4% BELOW A YEAR AGO. AVERAGE DRESSED WEIGHTS WERE THE SAME AS LAST YEAR.

SLAUGHTER HOGS IN VIRGINIA WERE STEADY TO \$2.25 HIGHER AS MIDWEST PRICES WERE \$1.75-2.25 HIGHER. FRESH PORK PRICES WERE STEADY TO \$2.50 HIGHER. HOG PRODUCTION WAS 1% BELOW A WEEK NEW YORK MULTIPLE DROP BROILER REPORT:

CURRENT BROILER/FRYER NEGOTIATED PRICES FOR IMMEDIATE DELIVERY INCLUDES MOSTLY MULTIPLE-DROP SHIPMENTS OF BRANDED AND WING TAGGED TO NEW YORK CITY FROM DELMARVA. BRANDED U.S. GRADE A RANGE 71-78 WEIGHTED AVERAGE 74.89 NO. OF BOXES 7,477.

**Northern Virginia Area Livestock Summary**  
Orange, Va.

Wednesday, May 10, 1989

ALL TRENDS COMPARED TO LAST WEDNESDAY SLAUGHTER HOGS 36 HEAD - NO TRENDS REPORTED. BARROWS AND GILTS US 2-4 200-250 LBS 35.00 2-4 180-200 LBS 28.00-30.00. SLAUGHTER CATTLE 56 HEAD - NO TRENDS REPORTED.

SLAUGHTER STEERS AND HEIFERS 1 HEAD STEERS; SELECT 2-3 1100 LBS & OVER 67.00.

SLAUGHTER COWS 34 HEAD CUTTER & BNG. UT. 1-3 40.00-49.50 BRKG.UT. & COMM. 2-4 42.00-56.50 CANNER & LOW CUTTER 1-2 40.50 SLAUGHTER BULLS 7 HEAD; 1-2 900-1300 LBS 57.00-61.00 1-2 1300-1600 LBS 62.50 1-2 1600 LBS & OVER 59.75-63.25.

SLAUGHTER CALVES AND VEALERS 14 HEAD VEALERS - HIGH CHOICE AND PRIME 100-250 LBS 94.00-101.00 GOOD AND CHOICE 100-250 LBS 89.00-93.00 CALVES - GOOD AND CHOICE 250-500 LBS 80.00-86.50.

LAMBS 7 HEAD - NO TRENDS REPORTED. FEEDER LAMBS CHOICE AND FANCY 70-85 LBS 68.50.

FEEDER CATTLE 98 HEAD - NO TRENDS REPORTED. STEERS; MEDIUM 1 SMALL 1 MED.&LARGE 2 300-400 --- 79.50 80.00 400-500 90.50 77.00-87.00 --- 500-600 74.00-82.00 81.00 71.50 700-800 71.50 --- --- HOLSTEIN STEERS; MED.&LARGE 1-2 500-700 LBS 56.00.

HEIFERS; MEDIUM 1 SMALL 1 MED.&LARGE 2 300-400 80.00 74.00 78.00 400-500 77.25-80.75 72.50-74.50 64.50-75.50 500-600 76.50-79.00 67.25 73.00 600-700 75.75 --- 60.00-64.50 700-800 58.75-67.75 --- --- 800-900 55.75-61.00 --- --- FEEDER BULLS; MED. 1 MED.&LARGE 2 200-300 LBS --- 83.00 300-500 LBS --- 75.50 500-700 LBS 70.75-78.50 --- COWS WITH CALVES AT SIDE 9 PAIR; M-1, 4-10 YR OLD 900-1000 LBS WITH CALVES 50-300 LBS 530.00-750.00; S-1. 12-14

YR OLD 650-700 LBS WITH CALVES 240 LBS 460.00 PER PAIR. BABY CALVES RETURNED TO FARMS 9 HEAD NEWBORN TO 4 WK OLD 88.00 PER HEAD. OVER 100 LBS 111.00-162.00 PER CWT.

**Southwest Virginia Area Livestock Summary**  
Wytheville, Va.

Wednesday, May 10, 1989

ALL TRENDS COMPARED TO LAST TUESDAY.

SLAUGHTER HOGS 20 HEAD - NO TRENDS REPORTED. BARROWS AND GILTS US 2-4 200-250 LBS 34.25 3-4 250-300 LBS 32.00 SOWS US 1-3 500 LBS & OVER 28.50 BOARS 22.75.

SLAUGHTER CATTLE 61 HEAD - NO TRENDS REPORTED.

SLAUGHTER COWS 55 HEAD CUTTER & BNG.UT. 1-3 45.00-51.50 BRKG.UT. & COMM. 2-4 46.00-52.75 CANNER & LOW CUTTER 1-2 35.00-44.00.

SLAUGHTER BULLS 6 HEAD; 1-2 900-1300 LBS 54.00-58.75 1-2 1300-1600 LBS 60.00 1-2 1600 LBS & OVER 54.00-63.25.

LAMBS 140 HEAD - NO TRENDS REPORTED. HIGH CHOICE AND PRIME 95-125 LBS SPRING 78.75; WOOL 72.25 CHOICE 85-125 LBS 77.00 SLAUGHTER EWES ALL GRADES 19.00-21.00 SLAUGHTER RAMS ALL GRADES 15.00.

FEEDER CATTLE 137 HEAD - NO TRENDS REPORTED. STEERS; MEDIUM 1 MED.&LARGE 2 200-300 89.00-94.00 --- 300-400 90.00-96.00 85.00-90.00 400-500 94.00-98.00 --- 500-600 85.00 --- HOLSTEIN STEERS; MED.&LARGE 1-2 300-500 LBS 80.00-93.00; 500-700 LBS 72.00-74.00 700-900 LBS 76.00.

HEIFERS; MEDIUM 1 MED.&LARGE 2 300-400 83.00-89.00 78.00-80.00 400-500 76.00-80.00 --- 500-600 74.00-80.00 72.00-73.00 600-700 73.25 --- FEEDER BULLS; MED. 1 LARGE 1 MED.&LARGE 2 200-300 LBS 86.00-90.00 112.00 --- 300-500 LBS 84.00-88.00 --- 78.00-83.00

**EMERY'S BUYING STATION**

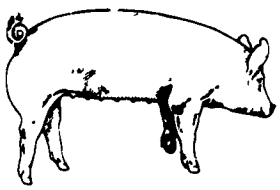

**OPEN TO RECEIVE YOUR MARKET HOGS**

AT THE GREEN DRAGON MARKET  
RD 4, EPHRATA, PA 17522  
1 MILE NORTH OF EPHRATA  
ON NORTH STATE STREET.

HOURS: MONDAY, TUESDAY, and  
WEDNESDAY 7:00 A.M. to 11:30 A.M.

215-458-5677 Residence  
717-733-9648 Office

**YOU ARE PAID FOR YOUR HOGS IMMEDIATELY**

Ken & Lois Emery, Proprietors

**ATTENTION FARMERS**

The New Way To Market Your Livestock

**HATFIELD AND MOYER PACKING CO.** Will Receive Hogs  
**PACKING CO.** Will Receive Cattle

At The

**BLAIR-BEDFORD BUYING STATION**  
RD 1 Martinsburg, Pa.

**MONDAYS** - Hogs 7:30 AM to 12 Noon  
Cattle & Calves 7:30 AM to 4 PM

**THURSDAYS** - Cattle & Calves  
7:30 AM to 4 PM

- No commission or yardage fees deducted from check
- Livestock weighed and paid for immediately
- You may call our office sale day for prices

**DALE R. HOOVER - Owner**

Business 814-793-3077  
Residence 814-793-2657

**FRIDAY, JUNE 2 - 1:00 PM ON THE FARM MONTHLY BRED GILT SALE**

Sale To Start Promptly Every 4 Weeks

Located 4 miles east of former location, 1 mile off 472 midway between Quarryville & Oxford, PA, 1 mile south of Kirkwood, turn west off 472 at Union Church (Street Rd.) 1 mile to crossroad turn left, 2nd farm on right. Hill Road. Watch for sale signs.

**Validated Brucellosis Free Herd #169**  
**Qualified Pseudorabies Free Herd #55**  
**50 to 60 Head**

We have White Diamond F2's crossbred to Chester White & some 3-way cross - York, Landrace & Duroc.

Vaccinated for Lepto, Erysipias, Rhinitis, E'Coll, Pasteueralla

Hand mated with Breeding Dates  
Local Truck Available  
No Hogs Sold On Commission

**JOHN B. STOLTZFUS**  
60 Hill Rd., Kirkwood, Pa.  
Abe Diffenbach, Auctioneer AU225L  
NEXT SALE FRI., JUNE 30, 1:00 P.M.

**Green Dragon Livestock Sales**



Location: Ephrata RD 4. 1 mile N. on North State St., Ephrata.

**COWS COWS COWS SALE EVERY FRIDAY**

Lots of good Northern Feeder & Stockers. Slaughter Cows - Bull Steer, Veal-lamb.

11:00 A.M. - Beef Sale 200-300 each week.  
1:00 P.M. - Dairy Sale.  
7:00 P.M. - Small Animal Sale.

For Special Sales and Herd Dispersals on farm or at our barn or other market information call: Office 717-733-2444, Home 717-838-4318.

**WALTER H. RISSER, Proprietor**  
All out of state and new buyers must have cash or certified check or current letter of credit from bank.

**LEESPORT FARMER'S MARKET, INC.**

North end of Leesport, PA

Turn East off Route 61

**"WHERE FRIENDS MEET"**

**BERKS COUNTY'S ONLY WEEKLY CATTLE & SWINE AUCTION - WEDNESDAY AT 1 P.M.**



**FARMER'S MARKET Every Wednesday, 10 A.M. TO 9 P.M.**

Garden Fresh Fruits & Vegetables - Bakery Fresh Cakes, Pies and Buns - Butcher Fresh Meats & Cheese - Sporting Goods - Clothing - Furniture - Jewelry - Used Items & Collectibles.

PHONE: 215-926-1307

**BILL WEIST & WOODY WEIST, MGRS.**

**OUR BUSINESS IS SERVICE TO FARMERS**

Let us help you build a successful marketing program!

Call:  
**717-761-2740**  
**800-382-1356**



**Grains & Livestock**

- Forward Contracting
- Hedging Services

**CFS** PFA COMMODITY FUTURES SERVICE, INC.

**SWINE PRODUCTION SALES AND SERVICE**

Feeding Programs And Services To Meet Your Individual Needs

Computerized Record Keeping System



Supplying Farm Fresh Feeder Pigs

Marketing and Hedging Services

Marketing of Genesis Breeding Stock

Contracts Available

Developing Individual Financial Programs

Quality Products And Services - Working For YOU

419 West High Street  
Elizabethtown, PA 17022

Elizabethtown  
(717) 367-1525

PA Toll Free  
1-800-468-5524

Shippensburg  
(717) 532-7845