

Sale Reports

TOTTON'S SERVICE CENTER SALE

A Public Sale of garage equipment was held April 29 by Totton's Service Center, northwest of Middleburg, Pa. off Royer's Bridge Road.

Some items sold were: steam jenny \$1320, air grease gun \$330, Ford 9N tractor \$1100, 5 h.p. air compressor \$800, valve grinder \$1280, car hoist \$1175, parts washer \$150 and tire changer \$390.

Ken Smith and Bill Fisher were the auctioneers.

SPANGLER SALE

A Public Sale of real estate was held April 29 by James W. Spangler, between Straustown and Bernville, Upper Tulpehocken Twp., Berks Co., Pa.

The 18 acre farmette with an early stone house and a shed was sold for \$181,000.

Dennis F. Wagner was the auctioneer.

KALTREIDER ESTATE SALE

A very large 2 day antique auction was held April 21 and April 22 at the Springette Fire Hall, 3013 East Market

Street, York, Pa. for the Daisy I. Kaltreider estate. Buyers were present from several states.

Old calendars, advertising pieces, dishes, glassware and primitives commanded high prices.

Some prices included: fancy oak bedroom suite \$2100, sinkbench \$1000, small one drawer stand \$850, set of 6 plank bottom chairs \$840, sideboard \$395, quilt \$650, child's high chair \$240, child's wooden wagon \$625, baby buggy \$600, dark carnival bowl \$250, Pepsun Gum advertising piece \$230 and Luden's cough drop tip tray \$92.

Brian L. and Jacob A. Gilbert were the auctioneers.

CONRAD ESTATE SALE

A Public Auction of household goods and collectibles was held April 29 for the estate of Norman Conrad, between Centerport and Bernville, Penn Twp., Berks County, Pa.

Some items sold were: 1981 Datsun 510 2-door car \$1700, A.C. 11 h.p. riding tractor w/ mower \$2000, small radio \$350, miniature bureau \$475, mahogany

MAIL BOX MARKET NOTICE

Well mannered aged golding needs company. 4 acres, loafin shed, personal attention. Reasonable rates. More info. call 717-345-3846. Sch. Co.

MAIL BOX MARKET WANTED

4 or 5 bot. auto reest 16" or 18" pull type or trailer plow. Any cond. Warren Co. 201-453-2491.

Help wanted- person to do occasional jobs on small truck farm. Also part-time strawberry pickers, teens OK. Leb. Co. 215-589-2169.

Oliver 88, 880, 1800, 1650's thru 1950's diesels that need work. Will pay reasonable price. North'd Co. 717-286-0650 before 9PM.

DAV or BF Goodrich miniature license plates of Delaware paying \$10-\$30 ea. Don Fehr, Box 872, Northfield, NJ 18225.

Wanted for Farmall H Int. 33 loader bucket snow blade 3PTH live pump kit for behind distributor. N.J. 201-996-4612.

Good home for male reg. Shetland sheepdog. Good health, up to date shots, house broken. Free to right person. Lanc. Co. 717-627-3676.

7 pc. diningroom suite \$410, 6 plank bottom chairs (rough) \$150, old Hamilton hammer gun \$160, small oak table \$275, wicker fernery \$50, marble top table \$345, walnut shelf \$140, Empire dresser \$110 and antique wall coffee grinder \$195. Kenneth P. Leiby was the auctioneer.

MAIL BOX MARKET NOTICE

Taking orders for 609 tobacco plants from NC through early May. For Sale Cold plate for egg room. Lanc. Co. John Z. Lapp, 250A Centerville Rd., Gordonville, PA 17529.

Free for removing 16x48 concrete stove silo, 36x84 storage bldg. with block and sandstone wall. 717-656-6131. Lanc. Co.

Premium prices paid: healthy, young beef/crossbred calves direct from farm. Selling diatomaceous earth, digestall. Raymond Stauffer, RD 2 Stevens, PA 17578.

Free 200 gallon oil tank for taking. Lanc. Co. 717-687-6226.

Heifers boarded on pasture, 90¢/head per day. Includes silage, hay, wormer. Grain is extra. Stephen Fisher, R1 Box 114, Lincoln University, PA 19352.

We adopt and/or buy exotic animals: Deer; Pygmy Goats, Elk, Buffalo, Leopards, Cougars, Peafowl, etc. Berks, 215-374-2114. Siberian Husky stud service red & white, silver & white, blue eyes. Adams Co. 717-334-3984.

C.B. HOOBER & SON, INC.
Intercourse, PA
(717) 768-8231



HOOBER EQUIPMENT, INC.
Middletown, DE
(302) 378-9555

TWO LOCATIONS
The Saving Place

WE SHIP PARTS DAILY

Via UPS - PPSH - BUS - AIR FREIGHT, ETC.

CORN PLANTER DISC OPENERS

John Deere B500276

\$18.95 Each

Heavy Duty Case IH
Left Hand 90850C92
Right Hand 90851C92

\$20.95 Each

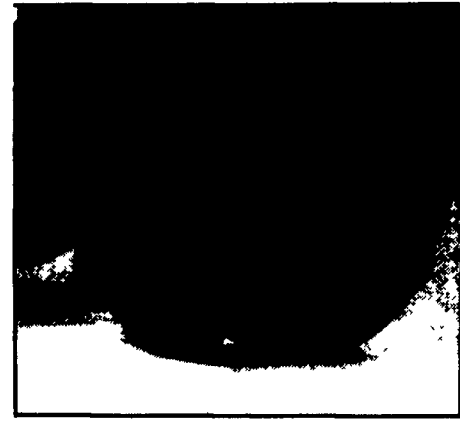

HOURS

Mon.-Fri. 7 AM-5 PM; Sat. 7 AM-Noon

CALL US...

It Could Be We Have It



Authorized
UPS Station



Lancaster Farming Subscription Service

• Entering a NEW Subscription?

Check the proper box and fill in your name and address. Attach your check, \$12.50 per year or \$23.00 for two years in PA, MD, DE, NJ, NY, OH, VA and WV. (All other areas - \$25.00 per year, \$48.00 for two years.) Payment must accompany order. Allow three weeks for delivery.

• CHANGE OF ADDRESS?

Please give us 3 weeks advance notice. Cut label from current paper and attach in space provided; write in your new address below. Changes will be made as close to requested date as possible.

• RENEWALS

To insure proper credit on all renewals please attach your mailing label from current paper to space provided and check the proper box below.

• OFFICE HOURS

Monday, Tuesday, Wednesday & Friday, 8 a.m. to 5 p.m.; Thursday 7 a.m. to 5 p.m.

When writing us about your subscription please attach your Lancaster Farming mailing label here and mail the whole form to:

LANCASTER FARMING,
P.O. Box 609, Ephrata, Pa. 17522
Phone: 717-626-1164 or 717-394-3047

PLEASE SEND LANCASTER FARMING:
(Check One)

- \$12.50- 1 YEAR
- \$23.00- 2 YEARS
- \$25.00-1 YEAR
- \$48.00- 2 YEARS

ENCLOSED IS A

- CHECK
- CASH
- MONEY ORDER
- NEW SUBSCRIPTION
- RENEWAL

NAME _____

STREET ADDRESS _____

RD# _____ BOX _____

CITY _____ STATE _____

ZIP + 4 _____ COUNTY _____

NO REFUNDS

ESTATE AUCTION

34± Acres (FARM)
OUTSTANDING DEVELOPMENT
POTENTIAL
SALE ON SITE
THURSDAY, MAY 11th, 1989
AT 12:00 NOON
FOR THE JOSEPH F. MARKS ESTATE

LOCATED: From Rt. 83 South of Harrisburg or North from Maryland get off at Exit 7 (Prospect St.), take Rt. 124 East approx. 1 mile turn right on Chambers Road which is just before the Rt. 24 intersection. Go down Chambers Rd. approx. 1 mile on left signs posted, adjacent to (Starview Heights), York Co. Street Map Page 22-J-11, if directions are needed call auctioneer at 927-6949.

34± ACRES ZONED RESIDENTIAL MEDIUM DENSITY (RM5)

Subject property is currently improved with a 2 story frame farm house. The home has been converted to 2 units, a large bank barn and other assorted buildings, property is adjacent to Starview Heights Residential community. The subject property has sewer running through the property along Chambers Rd. and Public Water near by. We have recent survey available, a plan available in York Co. plan book II, page 1, deed ref. 60 V, page 611, York Twp. Dallastown School Dist., York Co., PA. For your own information check details of subdivision with York Twp. or your engineer before sale date. Property sold Free and Clear but "AS IS." Building will be open each Sat. starting April 1st. from 10:00 A.M. to 2:00 P.M.

For plan call auctioneer at 927-6949.
TERMS OF SALE: 10% of purchase price paid at time and place of sale, by CASH or CERTIFIED CHECK.

Richard Eberly, Executor
Lester Marks, Executor
BRYON H. LECATES,
ATTORNEY FOR ESTATE

BRADLEY K. SMITH, AUCTIONEER
Lic. #860, phone (717) 927-6949

Fillberti Fruit Farm

As partial settlement of the estate of the late Mr. Joseph Fillberti, we have been authorized to sell at auction on the farm known as Fillberti Fruit Farm, Route 9-W Middlehope, N.Y. From 1-84 Newburgh North on Route 9-W 4± miles to farm. Arrows will be posted from 9-W.

Saturday, May 13, 1989
11 a.m. Rain or Shine 14 a.m.

- 5 Tractors • Forklift Attachments
- Apple Grader
- Ladders • 9' Bush Hog
- 5000 New Apple Boxes

Partial listing only: Ford Ind. 335 diesel w/509 hrs., like new; Ford Ind. 335 diesel w/1389 hrs., very good cond; Ford 3000 diesel w/snowplow and chains; Fordson Major diesel; Cat D2. Agricrawler diesel; Myers UB 220 fan sprayer w/6 cyl. Ind. engine; Kwik Way 4-way forklift attachment; 2 Century forklift attachments; approx. 5000 new wood apple boxes; qty. used apple boxes; qty. of 1 and 1/2 bushel baskets; Rapisteel roller conveyor w/stands; apple grader and bagger; qty. of plastic bags; packing tables; American box stapler; Brillion 9-ft. offset twin blade rotary mower; picking baskets; 30+ orchard ladders, many new; stone boat; fuel tanks; plastic hose; rollover bucket; Ferguson 3-pt. 1-bottom plow; 3-pt. fert/seeder; 3 orchard wagons; miscellaneous small tools and other items, both large and small, too numerous to mention including office desks; fencing; walking plow; pruning tools; anvil and forge. Guest Consignments: Lilliston 4-row and 2-row cultivator; automatic 3-pt. mist sprayer; plastic plant mulcher; ITW packing vegetable grader, all 1 year old; 600 1/2 bushel wax baskets.

Terms of Sale: Cash or Good Check day of sale. New buyers must have a bank letter guaranteeing payment.

Sale by Order of
Estate of Joseph Fillberti
Middlehope, N.Y.

D. LUTHER AUCTIONEERS
Amenia, New York 12501
914-373-9900/8215
NYS Toll Free 1-800-D. LUTHER
USA Toll Free 1-800-372-0099

