

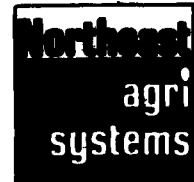

# Thanks and Congratulations to



## CARL LANDIS & FAMILY

Middleburg, PA

### On His All New 30,000 Capacity Broiler House

This Facility Features:

**CHORE-TIME**® Bins, **CHORE-TIME**® Feeding, **CHORE-TIME**® Watering, **CHORE-TIME**® Ventilation

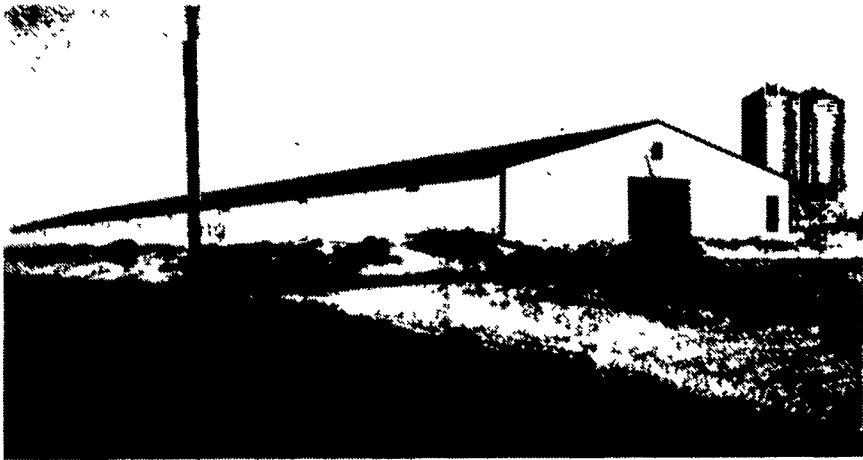

50'x400' Single Story Building With **CHORE-TIME**® Inlets And "Never Rust" **CHORE-TIME**® Polyhoods

Featuring **CHORE-TIME**®'s New H2 Feeder And The **CHORE-TIME**® **SWISH** Self-Cleaning Cups.



**CHORE-TIME**®'s NEW Chick Starter System Fills The Pan And Puts The Right Amount Of Feed On The Floor Without Excess Waste.

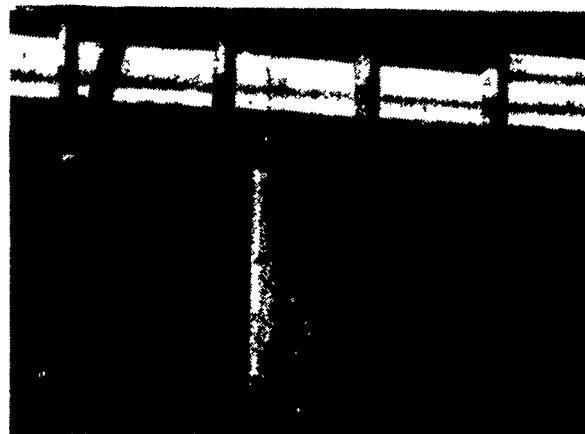

Heat Provided By Six **S** Shenandoah Stainless Steel 170,000 BTU Space Heaters



**CHORE-TIME**®'s 36" 1/2 HP Fan Has An Automatic Belt Tensioner And Is Energy Efficient.

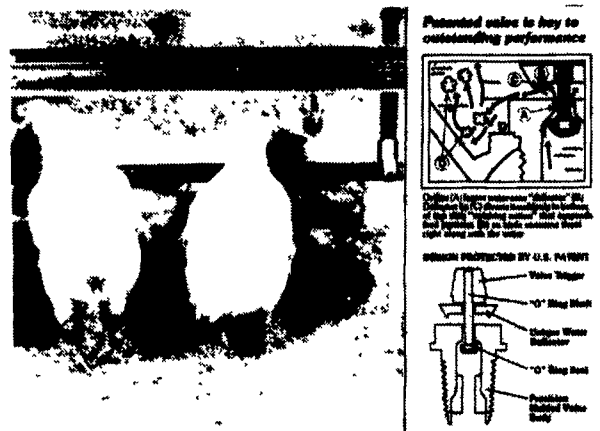

**CHORE-TIME**® **SWISH** Self-Cleaning Cups Are Available In Continuous Lines Or 8 Foot Drinkers

**Contracts Are Available For New And Remodeled Broiler, Turkey And Breeder Houses**

For More Information Call Marlin Hurst At Northeast Agri Systems, Inc.



Equipment By  
**NORTHEAST AGRI SYSTEMS, INC.**  
FLYWAY BUSINESS PARK  
139 A West Airport Rd. Lititz, PA 17543  
(717) 569-2702

- Building By -  
**BUFFALO VALLEY CONSTRUCTION**  
RD #1 Box 304  
Mifflinburg, PA 17844  
(717) 922-1763