

THE OLD FARMER'S ALMANAC

FEB. 27-MAR. 5, 1989
March with beauty.

Birth day of Ralph Nader, consumer advocate, Feb 27, 1934 Richard the Lion-Hearted ascended throne, Feb 27, 1189 A "common year," not a leap Average length of days for the week 11 hours 16 minutes March is Mental Retardation Month, National Peanut Month, and National Women's History Month March 1, anniversary of the Peace Corps, established by J F Kennedy. Stick to your winter flannels until they stick to you

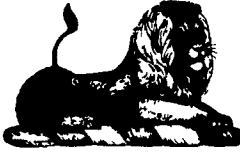

Ask the Old Farmer: Please tell me, what is a "wanagan"? I.M., Fla
"Wanigan" — Algonquin Injun It meant a traveling institution — a chest, bag, kitchen, houseboat, but especially a grub-bag
Home Hints: Vanilla extract applied to a burn will help ease the pain

OLD FARMER'S WEATHER FORECAST

New England: Clearing and mulder ends the month, March enters like a lion with a roaring snowstorm; sleet and snow follow the furry, flurry fellow
Greater New York-New Jersey: Snow to end the month; snow and sleet to begin the month of March; then cloudy and sprinkles to taper off a bit
Middle Atlantic Coastal: Clear and mild with showers in the east to end Feb and begin the week; sunny and warm with scattered showers to begin March; then cold
Piedmont & Southeast Coastal: Showers and cool weather end February March starts drier with warm arid sunny days; then showers and seasonably cool temps

(All Rights Reserved, Yankee Publishing Incorporated, Dublin, NH 03444)

New Holland Horses

New Holland Sales Stables
New Holland, PA
Monday, Feb. 20, 1989
REPORT SUPPLIED BY AUCTION
REGISTERED RECEIPTS OF 231
HEAD OF HORSES, MULES AND
PONIES. MARKET STRONGER

RIDING HORSES 275.00-610.00
REGISTERED HORSES 775.00-1025.00.
HEAVYWEIGHT KILLERS 450.00-600.00
LIGHTWEIGHT KILLERS 185.00-410.00.
MARE PONIES 35.00-80.00
COLTS 15.00-35.00.
GELDING PONIES 35.00-80.00
LARGER PONIES 150.00-270.00.

DRIVING HORSES 460.00-700.00

ATTENTION Cattle Producers
You Can Lock In A Guaranteed
Cash Price For Cattle At \$76.00

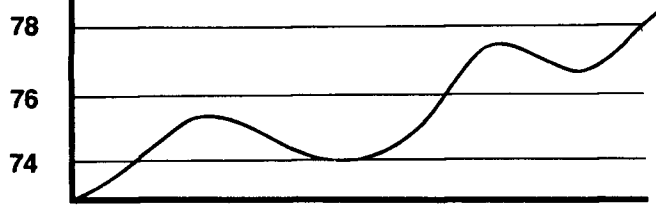

With The High Price Of Feeders -
Why Speculate?

Call Us For Updated
Forward Contract Quotes
717-761-2740
800-382-1356



CFS PFA COMMODITY FUTURES SERVICE, INC.

WATCH FOR

OPEN HOUSE DAYS

March 15 - 16 - 17 - 18, 1989
Details To Follow!



LAPP'S BARN EQUIPMENT
5935 OLD PHILADELPHIA PIKE, GAP, PA 17527
PHONE: 717-442-8134
SALES & SERVICE

Morrisons Cove Livestock

Martinsburg, Pa.
Monday, Feb. 20, 1989

Report supplied by auction

CATTLE 144 STEERS: H CHOICE & PRIME 71.00-75.00, CHOICE 67.50-70.75; GOOD 62.50-67.25, STANDARD 55.00-61.25. HEIFERS CHOICE 67.25-79.00, GOOD 54.50-65.75 COWS: UTILITY & COMMERCIAL 50.75-54.25; CUTTERS 47.50-50.50; CANNER & LOW CUTTER 42.50-48.75. BULLOCKS GOOD & CHOICE 62.50-65.10 BULLS: YIELD GRADE NO 1 55.00-63.75 FEEDER CATTLE STEELERS GOOD 74.00-96.50, STANDARD 64.00-73.00; BULLS GOOD 68.50-79.50, STANDARD 56.00-66.50, HEIFERS GOOD 64.00-80.50, STANDARD 57.00-63.50.

CALVES: 216. PRIME 107-118.5, CHOICE .97% -1.05; GOOD 91-.95%; STANDARD & GOOD 78.50-89.50, 90-110 LBS. 82.50-94.50; 65-90 LBS 76.00-88.50; HOLSTEIN BULLS 90-130 LBS. 1.5-1.61; HOLSTEIN HEIFERS 90-130 LBS. 88.50-96.50.

HOGS: 65. BARROWS & GILTS US 1-2 41.25-42.25; US NO. 1-3 39.50-41.00. SOWS: US NO. 1-3 29.50-34.50; BOARS 27.00-32.00.

FEEDER PIGS 86. US NO. 1-3 20-35 LBS. 16.00-26.50 PER HEAD, NO. 1-3 35-50 LBS. 28.00-32.50 PER HEAD.

SHEEP 15. SLAUGHTER LAMBS CHOICE 74.00-80.00; GOOD 64.00-72.00; SL. EWES 26.00-32.50; GOATS 34.00-62.00 PER HD
25 LOADS OF HAY \$30.00 TO \$124.00 PER TON.
8 LOADS OF STRAW \$60.00 TO \$75.00 PER TON.

Estimated Daily Livestock Slaughter

Under Federal Inspection

Wed., Feb. 22, 1989

	CATTLE	CALVES	HOGS	SHEEP
WED., 2/22/89 (EST)	126,000	10,000	328,000	22,000
WEEK AGO (EST)	126,000	9,000	325,000	21,000
YEAR AGO (ACT)	126,000	9,000	310,000	20,000
WEEK TO DATE (EST)	351,000	27,000	927,000	61,000
SAME PD LT WK (EST)	371,000	30,000	975,000	63,000
SAME PD LT YR (ACT)	374,000	29,000	905,000	60,000

2 LOADS OF EAR CORN
115.00-117.00 PER TON.

Belknap Livestock Auction

Dayton, Pa.

Wednesday, February 22, 1989

Report Supplied by PDA

CATTLE 103...PDA...Compared with last Wednesday's market: Couple Select slaughter steers 65.00 & 65.25, one Standard 63.25, couple Utility 54.50 & 57.50. One Select sl. heifer 65.50, few Standard 57.00-59.00. Breaking Utility & Commercial sl. cows 48.00-50, few 52.25-53.75, couple low yielding down to 46.00, Cutter & Bon. Utility 46.00-50.25, Canner & Low Cutter 41.00-45.00, Shells down to 20.00. Couple Standard sl. bullocks 60.00 & 63.50, couple Utility 53.00 & 57.00. Few Yield Grade No. 1, 1185/1570 lbs. sl. bulls 57.00-62.00, one No. 2 1255 lbs. 54.50. Feeder Cattle: Few Medium Frame No. 1, 485/615 lbs. steers 73.00-79.50. Medium Frame No. 1, 325/490 lbs. heifers 72.50-75.50, few 680/765 lbs. 62.00-68.50, few Med. & Large #2,

435/740 lbs. 51.00-55.00. Few Medium Frame No. 1, 380/535 lbs. bulls 72.00-81.00, few 625/690 lbs. 62.50-69.75.

CALVES 93...Few Good vealers 90.00-93.00, Standard and Good 90/120 lbs. 75.00-87.00, 65/85 lbs. 63.00-80.00. Farm Calves: Holstein Bulls 90/125 lbs. 100.00-150.00, one 156.00; few Hol. heifers 95/135 lbs. 85.00-97.00. Beef cross bulls & heifers 65/155 lbs. 79.00-112.00.

HOGS 161...Barrows and gilts steady. Lot US No. 1-2 235 lbs. 41.40, 1-3 245/265 lbs. 40.40-41.50, small lot 42.00, 200/225 lbs. 35.00-39.50, 2-3 240/295 38.25-40.40, 1-3 170/195 lbs. 32.00-34.85. Sows steady. US No. 1-3 320/660 lbs. sows 32.00-36.00, one 37.50, few 30.25, Medium 2-3 290/400 lbs. 20.00-25.50. One Boar 27.00.

FEEDER PIGS 90...Lot US No. 1-3 5 lbs. feeder pigs 3.00, lot 10 lbs. 6.00, 20/35 lbs. 14.00-21.00, 35/45 lbs. 20.50-27.50 --- all per head; lot 105 lbs. 35.00 Cwt.

HOSTETTER PORK



Wanted To Buy
Crippled and
Disabled Sows
and Boars

Hogs Slaughtered For
Federal Inspection
PHONE 717-274-7609

IMPROVE YOUR GRAIN & LIVESTOCK MARKETING

Through
Market Research
Hedging With Futures &
Options
Forward Contracting
Basis Contracts

MARTIN GRAIN CO.
717-653-1085
84 E. Main St.
Mt. Joy, PA 17552

MARTIN'S HAY & STRAW SALE

Public Auction Every Wednesday,
12 Noon Sharp
Location: John Primus & Son,
Buck Run Road, Coatesville, PA

Coordinators:
Harvey Z. Martin John Martin Primus
215-445-5303 215-383-6686
Leon Kurtz, Auctioneer
Mulch Contracts Also Available

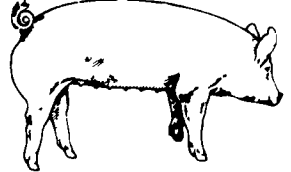

**EMERY'S
BUYING
STATION**

OPEN TO RECEIVE
YOUR MARKET HOGS

AT THE GREEN DRAGON MARKET
RD 4, EPHRATA, PA 17522
1 MILE NORTH OF EPHRATA
ON NORTH STATE STREET.

HOURS: MONDAY, TUESDAY, and
WEDNESDAY 7:00 A.M. to 11:30 A.M.

215-458-5677 Residence
717-733-9648 Office

YOU ARE PAID FOR YOUR
HOGS IMMEDIATELY

Ken & Lois Emery, Proprietors

LEAN MUSCLE PRODUCTION

That is what we do. Our barrows were the leanest and had the highest % lean muscle at the NC State fair, our boars had the largest loins and the least backfat at the NC Boar Evaluation Station, and our customers hogs cut lean heavy-muscled carcasses.

NC STATE FAIR BARROWS

BF	LOIN	%MUSCLE	WT.
.7	5.79	59.262	220
.7	5.44	57.958	213
.9	5.52	57.232	210

These Littermate Barrows Were
Born May 20 Show On Oct 13



Call Collect For More Information

OUTLAW SEEDSTOCK SERVICES

Ben Outlaw

Route 2, Box 324A • Seven Springs, NC 28578 • 919-569-7521