



Virginia Weekly

February 9, 1989

MARKETS IN REVIEW: FEB. 2-8, 1989. FEEDER STEERS AND HEIFERS IN VIRGINIA WERE STEADY TO \$2.50 HIGHER AS MIDWEST PRICES WERE 50 CENT TO \$1.50 HIGHER.

SLAUGHTER STEERS AND HEIFERS IN VIRGINIA WERE MIXED, \$5.00 HIGHER TO \$1.50 LOWER, MIDWEST PRICES WERE \$1.00-2.50 LOWER.

COWS AND BULLS IN VIRGINIA WERE UNEVEN, \$7.00 HIGHER TO \$1.50 LOWER WHILE MIDWEST PRICES WERE STEADY TO 50 CENT

LOWER. BEEF PRODUCTION WAS 2 PERCENT BELOW A WEEK AGO AND LESS THAN 1 PERCENT BELOW A YEAR AGO. AVERAGE DRESSED WEIGHTS WERE 17 POUNDS HEAVIER THAN LAST YEAR.

VEAL PRICES IN VIRGINIA WERE MOSTLY \$3.00-10.00 HIGHER AS MIDWEST PRICES WERE STEADY TO \$1.00 HIGHER. VEAL AND CALF SLAUGHTER WAS 2 PERCENT BELOW A WEEK AGO AND 3 PERCENT BELOW A YEAR AGO. AVERAGE DRESSED WEIGHTS WERE THE SAME AS LAST YEAR.

LAMB PRICES IN VIRGINIA WERE 75 CENT TO \$2.00 HIGHER AS MIDWEST PRICES WERE STEADY. LAMB SLAUGHTER WAS THE SAME THIS WEEK AS LAST WEEK BUT 3 PERCENT ABOVE A YEAR AGO. AVERAGE DRESSED WEIGHTS WERE THE SAME AS LAST YEAR.

SLAUGHTER HOGS IN VIRGINIA WERE \$1.00-2.00 LOWER AS MID-

WEST PRICES WERE 50 CENT TO \$1.00 LOWER. FRESH PORK PRICES WERE \$2.50-4.75 LOWER EXCEPT LOINS WHICH WERE \$1.50-2.00 HIGHER. PORK PRODUCTION WAS 1 PERCENT ABOVE A WEEK AGO AND 8 PERCENT ABOVE A YEAR AGO. AVERAGE DRESSED WEIGHTS WERE 2 POUNDS HEAVIER THAN LAST YEAR.

THE VIRGINIA DIRECT HOG MARKET CLOSED 25 CENT TO \$1.50 HIGHER THAN LAST WEDNESDAY'S TRADING. BARROWS AND GILTS; COUNTRY PLANTS US 1-3 200-250 LBS 37.00-39.00 --- US 1-2 210-250 LBS --- HIGH YIELDING 39.50-41.00 US 2-4 210-250 LBS --- 37.50-38.50 SOWS WERE \$27.00-34.75 AND BOARS WERE \$18.00-23.00 *THIS REPORT IS NOW TAKING THE PLACE OF THE SOUTHEAST VIRGINIA HOG MARKET AND THE COUNTRY POINT HOG MARKET.***

SLAUGHTER STEERS AND HEIFERS 8% SLAUGHTER COWS 21%, SLAUGHTER BULLS 1%, SLAUGHTER CALVES AND VEALERS 2%,

FEEDER CATTLE UNDER 600 LBS 51%, OVER 600 LBS 17%.

PRICE RANGES FOR VIRGINIA WEEKLY AUCTIONS

SLAUGHTER CATTLE STEERS; CHOICE 2-3 1000-1300 LBS 72.60-74.70 CHOICE 2-3 1300 LBS & OVER 70.50-74.50 HEIFERS; CHOICE 2-3 950-1100 LBS 65.00-69.50 CHOICE 2-3 1100 LBS & OVER 68.00-70.75 UTILITY & COMMERCIAL COWS 43.00-55.00 BULLS; 1-2 900-1300 LBS 52.50-62.00 1-2 1300-1600 LBS 52.50-64.50 1-2 1600 LBS & OVER 51.00-63.25 SLAUGHTER CALVES AND VEALERS VEALERS - HIGH CHOICE AND PRIME 100-250 LBS 92.50-104.00 FEW 124.00 GOOD AND CHOICE 100-250 LBS 85.00-88.00 CALVES - GOOD AND CHOICE 250-500 LBS 78.50-96.00 SLAUGHTER LAMBS HIGH CHOICE & PRIME 95-125 LBS 62.00-66.50 SLAUGHTER HOGS US 2-4 200-250 LBS 36.75-40.00 SOWS US 1-3 300-500 LBS 25.00-35.00 500 LBS & OVER 32.00-36.90

FEEDER CATTLE STEERS; MEDIUM 1 HEIFERS; MEDIUM 1 200-300 LBS 92.00-108.50 300-400 LBS 72.00-88.50 300-400 95.00-112.50 400-500 75.50-89.00 400-500 90.00-108.00 FW 88.50 500-600 68.50-81.50 500-600 78.00-92.50 600-700 61.25-76.00 600-700 76.00-89.00 700-800 62.00-69.00 700-800 70.50-81.00 800-900 --- 800-900 72.00-80.00 FW 66.50.

WEDNESDAY SLAUGHTER CATTLE 204 HEAD - NO TRENDS REPORTED.

SLAUGHTER STEERS AND HEIFERS 54 HEAD STEERS; SELECT 2-3 900-1100 LBS 57.00-63.00 SELECT 2-3 1100 LBS & OVER 61.50-64.25

HEIFERS; SELECT 2-3 850-1100 LBS 57.00-63.75 SELECT 2-3 1100-1250 LBS 58.75

SLAUGHTER COWS 105 HEAD CUTTER & BNG. UT. 1-3 39.50-47.50 BRKG. UT. & COMM. 2-4 45.00-53.25 CANNER & LOW CUTTER 1-2 ---

SLAUGHTER BULLS 4 HEAD- 1-2 900-1300 LBS 52.50 1-2 1300-1600 LBS --- 1-2 1600 LBS & OVER 51.00-57.00

SLAUGHTER CALVES AND VEALERS 21 HEAD VEALERS - HIGH CHOICE AND PRIME 100-250 LBS 99.00-104.00 GOOD AND CHOICE 100-250 LBS 85.00-88.00 CALVES - GOOD AND CHOICE 250-500 LBS 77.00-85.00

FEEDER CATTLE 121 HEAD - NO TRENDS REPORTED. STEERS; MEDIUM 75.00 600-700 77.00 --- 700-800 70.50 --- --- HOLSTEIN STEERS; MED.&LARGE 1-2 300-500 LBS 71.00-84.50; 500-700 LBS 61.00-64.50 700-900 LBS 51.00-61.50

HEIFERS; MEDIUM 1 SMALL 1 MED.&LARGE 2 300-400 83.00-88.00 --- 400-500 78.00-80.50 71.00-75.50 --- 500-600 73.00-77.

50 --- 68.50 600-700 72.00-74.00 --- --- FEEDER BULLS; MED. 1 200-300 LBS 106.00 300-500 LBS 85.50 BABY CALVES RETURNED TO FARMS 33 HEAD NEWBORN TO 4 WK OLD 42.50-122.50 PER HEAD. OVER 100 LBS 120.00-157.50 PER CWT.

N. Virginia Area

Livestock

Orange, VA

February 8, 1989

ALL TRENDS COMPARED TO LAST

CRIPPLED AND DISABLED

Cows, Steers & Bulls For Slaughter Under USDA Inspection

Call Wayne Taylor

717-866-6289

215-286-9400

Lebanon, Berks, Lancaster & Chester Counties

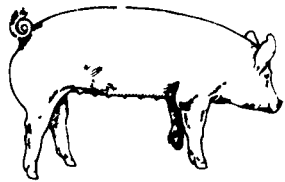

EMERY'S BUYING STATION

OPEN TO RECEIVE YOUR MARKET HOGS

AT THE GREEN DRAGON MARKET RD 4, EPHRATA, PA 17522 1 MILE NORTH OF EPHRATA ON NORTH STATE STREET.

HOURS: MONDAY, TUESDAY, and WEDNESDAY 7:00 A.M. to 11:30 A.M.

215-458-5677 Residence
717-733-9648 Office

YOU ARE PAID FOR YOUR HOGS IMMEDIATELY

Ken & Lois Emery, Proprietors



ATTENTION FARMERS

EVERY MONDAY HATFIELD PACKING CO. and MOYER PACKING CO.

Will Receive Your Hogs and Cattle at the **DANVILLE LIVESTOCK MARKET**

RD 4, Danville, PA

- We will receive your hogs from 8 AM to 12 Noon every Monday. Your hogs will be weighed and paid for immediately.
- We will also accept your sows & boars.
- Your cattle will be received from 12:30 to 5 P.M. We will either pay you for your cattle immediately or you may sell them dressed weight.
- There will not be a commission or yardage fee deducted from your check.
- You may call our office Monday morning and we will be able to tell you the base price for hogs for the day.

MELVIN M. LEHMAN - Owner
Danville Buying Station

Phone: 717-275-2880

ATTENTION FARMERS

The New Way To Market Your Livestock **HATFIELD PACKING CO. AND MOYER PACKING CO.** Will Receive Hogs Will Receive Cattle

At The

BLAIR-BEDFORD BUYING STATION

RD 1 Martinsburg, Pa

MONDAYS - Hogs 7:30 AM to 12 Noon
Cattle & Calves 7:30 AM to 4 PM

THURSDAYS - Cattle & Calves
7:30 AM to 4 PM

- No commission or yardage fees deducted from check
- Livestock weighed and paid for immediately
- You may call our office sale day for prices

DALE R. HOOVER - Owner

Business 814-793-3077
Residence 814-793-2657

SWINE PRODUCTION SALES AND SERVICE

Feeding Programs And Services To Meet Your Individual Needs

Computerized Record Keeping System

Contracts Available



Supplying Farm Fresh Feeder Pigs

Marketing and Hedging Services

Marketing of Genesis Breeding Stock

Developing Individual Financial Programs

Quality Products And Services - Working For YOU

419 West High Street
Elizabethtown, PA 17022

Elizabethtown
(717) 367-1525

PA Toll Free
1-800-468-5524

Shippensburg
(717) 532-7845

ATTENTION DAIRYMEN & LIVESTOCK PRODUCERS!

ANNUAL DAIRY & SOILS CLINIC

Sponsored by Agri-Dynamics

SPEAKERS

Dr. "Mac" McCullough - Professor of Animal Nutrition and Head of the Animal Science Department at the University of Georgia Experiment Station. Author of several books on dairy nutrition and frequent contributor to *Hoards Dairymen*.

TOPIC: "Common Sense Feeding Of Dairy Cows"

Dr. Ahktar Kwaja - President of K-Labs International. Agronomist & International Consultant for soils & crops. Also, specialist in feed & water analysis.

TOPIC: "Determining Nutrient Deficiencies in Crops"

Jerry Brunetti - President of Agri-Dynamics, Inc. Manufacturer of natural and wholistic herd health products for the dairy & equine industry.

TOPIC: "Utilizing Herbs, Enzymes & Micro-nutrients in Herd Health"

CLINIC TIMES & PLACES

WHERE: Harvest Drive Restaurant Intercourse, PA

WHERE: Antrim House Restaurant Greencastle, PA

WHEN: Thursday, Feb. 23, 1989 10 a.m. to 3 p.m.

WHEN: Friday, Feb. 24, 1989 10 a.m. to 3 p.m.

FREE LUNCH! COMPLIMENTS OF YOUR AGRI-DYNAMICS DISTRIBUTOR

For additional information & reservations contact:

INTERCOURSE MEETING
Fisher & Thompson - Leola, 717-656-3307
J.G. Agri Service - Manheim, 717-665-6727
Daniel's Farm Store - Leola, 717-656-6982

GREENCASTLE MEETING
Gary Besecker - Chambersburg, 717-263-4781
Witmer's Implement Service - Shippensburg, 717-532-6139
Potomac Valley Supply - Hagerstown, MD 301-223-6877