

Public Auction RegisterClosing Date Monday 5:00 P.M.
of each week's publication**250-350 HEAD
SPECIAL HORSE SALE
WORK HORSES
DRIVING HORSES
MULES****FRIDAY, FEBRUARY 17, 1989**AT NEW HOLLAND
SALES STABLES, INC.
12 Miles East of Lan-
caster, Pa. just off Rt. 23,
New Holland, Pa.

Tack 9:00 AM. Sale 10:00 AM.

- * 2 Loads Work Horses and Mules consigned by Ward Wright.
- * 1 Load Work and Driving Horses consigned by Bub Leonard.
- * 1 Load Work Horses consigned by Billy Meadows.
- * 1 Load Work Horses and Mules consigned by Norman and David Kolb.
- * 1 Load Work Horses consigned by Steimer Bros.
- * 1 Load Driving Horses consigned by Clayton Waterbury.
- * 1 Load Driving Horses consigned by Jonas Beiler.
- * 1 Load Driving Horses consigned by Reuben G. Stoltzfus.
- * 1 Load Driving Horses consigned by Elam B. Stoltzfus.

Plus many more consignments by sale time.

For more information contact:

Abe Diefenbach, Mgr.
717-354-4341Norman Kolb
717-397-5538**NEXT HORSE SALE MARCH 3, 10:00 A.M.****PUBLIC AUCTION****FARM EQUIPMENT
TUES., FEB. 14****AT 10:00 A.M.**

Located approx. 6 miles northeast of Reading, from St. Lawrence follow Rt. 562 approx. 4 mile to Limekill Road turn left to sale.

TRACTORS

INT. Diesel 856 WFE 540-1000 PTO; Allis Chalmers Diesel 185, 3 Pt. Hitch; Minneapolis Moline Gas U 302, 3 Pt. live PTO.

EQUIPMENT

J.D. 38 Chopper with 2 Row Corn Head & 6' Pickup Head; 2 Tandem Axle Badger Chuckwagons; 1 Myers Chuckwagon; Ford 3-16" Trip Bottom Plow; Ford Hay Rake; Allis 15' Transport Disc; Gehl Hi Throw Blower 540 RPM; 240 Vicon Disc Hay Bine 8' Cutter Bar Rebuilt; 9" Silo Pipe and 2 Goosenecks.

760 Schwartz Mixer Wagon; Alamo Vacuum Pump (Milker); Mojonier Bulk Tank Calibrations 4515 lb. (550 gal.); 5 Mini Cup Milkers, Surge; 30 Gutter Grates; 6 Dayton Barn Fans, 1/4 hp.; 1 Tube Fan; 23 Surge Stall Cocks; Surge Solid State Pulsation Control; 2 Round Bale Feeders; Gates- different sizes; 2 Feed Carts; 2 Rissler Feed Conveyors with Motors, 21 ft. & 16 ft.; 1 Patz Feed Conveyor; Badger Manure Spreader #3210 with End Gate; J.D. #336 Baler with Kicker, Elec. Fence Controller; 2 Bulk Tank Washers; 1 Gas Pump & Tank; 2-20' Wagons with Bale Thrower Racks; N.H. 7' Trailer Mower; Industrial Air Compressor without Motor; 20 Gal. Paint; 6 Calf Hutches; Champ Job Maker Shop Heater; Bale Twine; Hyd. Cylinders; Jacks; Parts etc.; 10- 8-19.5 Truck Tires (new recaps); Vise; Lots of Old Lead; 1950 Chev. Pickup (needs work); 3 Pt. Wood Splitter; 3 Pt. Round Bale Carrier; 250 Yamaha Motorcycle. Misc. Items, not many small items, so come early. Food Stand.

TERMS BY:

DONALD & MEGAN ALOAN

Auctioneers:

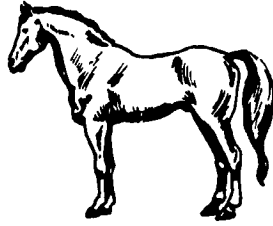
Elton Horning #AU000434L
Rodney Horning #AU002167L**SPECIAL
HORSE SALE****Saturday, Feb. 18, 1989**

Tack at 9:30 a.m. — Horses at 11:00 a.m.

at the

Belleville Livestock Market*All Kinds of Horses & Mules on Consignment!*

Early consignments include 2 mated teams of Belgian geldings, 2 registered Belgian mares, 1 load of western horses, also some from local shippers and farmers. We will have buyers for meat horses.

Belleville Livestock Market

Phone 717-935-2146

or

717-667-2703

Public Auction**MACHINERY & DAIRY ITEMS****THURSDAY, MARCH 2, 1989
AT 10:00 A.M.**

LOCATED 1/4 MILES SOUTH OF BELLEVILLE, PA, OFF ROUTE 655 ON PEACHEY ROAD, TURN RIGHT AT STOP SIGN, 1 MILE TO FARM LANE ON LEFT.

DAIRY ITEMS

DeLaval 1 1/2 in. receiver jar, glass 1 1/2 in. pipeline for 35 cows w/s. couplers, Delvo milk testing kit, 2 milker vacuum pumps, 2 s.s. strainers, 5 hanging barn fans, Stewart clippers, cow halters, electric bug killer, Harvestore 04 unloader (good gear box), 220 V heater, mineral feeder, 3 round metal feeders, electric fencers, forks, shovels, misc. barn tools.

FARM MACHINERY

Oliver 1855 w.f. dsl. tractor (good radial rubber) w/yr. round cab, I.H. no. 700-5-16 in. auto. reset plow, A.C. D-17 w.f. tractor, Sauder loader w/6 ft. bucket, Sauder snow plow, Oliver 550 gas tractor, J.D. model 50 tractor (fair cond.), extra 38 in. tire and rim, G.M.C. V-6 PTO power unit, Martin (scavenger), side unloading spreader w/10 ply tires, Better Bilt 4600 gal. liquid spreader w/ejectors and electric brakes, PTO liquid manure pump, PTO manure pit agitator, J.D. no/ 3950 harvester used one hay season, pickup head and 2 r.n. corn head (never used), 2 Badger 14 ft. forage wagons, I.H. no. 56 and Gehl hi throw blowers, I.H. no. 20-C harvester w/corn head, N.H. no. 33 flail chopper, gravity bin wagon, J.D. no. 955 and 1064 wagon chassis, N.I. chassis, J.D. no. 1209 haybine, J.D. no. 14-T baler w/corn fodder att., J.D. no. 100 stacker (baler), J.D. stack mover, A.C. 6 row no till planter w/liquid fert., Oliver 13 disk drill on steel, Glencoe 3 pt. chisel plow w/soil conditioner, Pittsburgh 12 ft. disk, Globe 6 ft. orchard disk, I.H. no. 401-16 ft. fold up harrow, Western leveling harrow, 10 ft. cultipacker, Hamilton 3 pt. cultivator w/front end att., Rhino 8 ft. blade, N.H. 24 ft. elevator, 14 ft. X 4 in. tube auger, J.D. 3-14 in. 3 pt. trip back plow, J.D. 3 bottom disk plow, 24 ft. bucket conveyor elevator, I.H. trailer rotary mower, I.H. dump truck (for bed only), 2 wheel hay turner, 3 pt. cement mixer, 3 pt. hitch PTO wood saw, Troy Bilt 6 h.p. rototiller w/electric start, PTO seeder, 3 sets of tractor chains, platform scales, pressure washer, 50 gal. liquid calcium, 9 in. silo pipe, Fomey welder, acetylene torch, anvil, 2 vises, misc. bolts, clean up of misc. shop items.

TERMS - CASH

FOOD STAND

MARLIN W. PEACHEYR.D., Belleville, PA
717-935-2605MARK GLICK - AUCTIONEER
AU-349-L**Dairy and Livestock Sales**THURS MAR. 30 - Mer-
cersburg, PA. Dairy Herd
Dispersal with Wit-Lane
Farms, Owner. Kling's
Auct. Inc.THURS MAR. 30 - Dairy
Cattle & Farm Eq Isaac S
& Verna H. Brubaker. RD
3, Myerstown, PA. Paul E
Martin & John D. Stauffer,
Aucts.FRI. MAR. 31 - 10AM Farm
Equipment. 11294 L.W.W
Ft. Loudon, Franklin Co.
Pa Minor & Ruth Robin-
son, Owners J. Robert
Meyers, Aucts.FRI. MAR. 31 - 12Noon, at
PSU's AG Arena, nest to
the PA Department of Agri-
culture's Meat Animal Eva-
luation Center, 651 Fox
Hollow Road, State Col-
lege, PA 16803, Pennsylv-
ania's 16th Performance
Tested Bull Sale.**APRIL**

FRI. & SAT. MAR. 31 &

APR. 1 - 6PM & 8 30AM 7th
Annual Lancaster Farm
Toy Auction, Show & Sale
at Willow Valley Family
Resort & Conference Cen-
ter, Rt 222, approx. 3 mis.
S of Lanc CoSAT APR 1 - 9AM Farm
Machinery, Hog Eq, HH
Centre Co., 3 mis N of
Bellefonte, PA, on Rt 550,
turn left on Musser Lane.
Ron & Elva Kerstetter
Mark Glick, Auct.SAT. APR. 1 - 9AM Trac-
tors, Trucks, Orchard &
Farm Machinery, Butcher
Eq, Hay, HH Rt 34, 3 mis
N of Biglerville, PA, take
Road going into Benders-
ville and go 1/2 mis. on
Wenkville Rd. to W. Point
Rd. and sale site or midway
between Peach Glen &
Wenkville along Coon Rd
Norman G. & Rhea Blo-
cher, Owners. C. David
Redding, Auct.SAT. APR. 1 - 9AM, 1785
Limestone Home and a life-
time collection of fine anti-
ques, 1062 Fishburn Rd,
(Fishburn Rd. & Cocoa
Ave., Hershey, Derry Twp.,
Dauphin Co., PA, Condi-
tions by Attorney Daryl J
Gerber, Esq., Ebersole &

Shoop Auctioneers

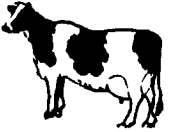
SAT. APR. 1 - 9:30AM
Sharp - Inventory Reduc-
tion Sale, Farm, Industrial
& Lawn & Garden Equip-
ment Marshall Machinery,
Inc Rt 652, Honesdale,
Pa 717-729-7117SAT. APR 1 - 10AM 2nd
Annual Farm Consignment
Sale at Stahls Sale Gallery,
Mifflinburg, RD, PA. Earl
W Weaver, AuctTUES APR. 4 - Farm Eq
Toll Bell Farms Ltd , Daniel
E. Levengood Frey AuctsSAT. APR 1 - 10AM, public
auction of household goods,
farm equip., and some anti-
ques, corner of Rt 896 and
White Oak Rd, 5 mi south
of Strasburg, Pa, sale by
John Fisher, Diefenbachs,
Auct.TUES. APR. 4 - 6PM RV &
Lawn Mower Sale at New
Holland Sales Stables Inc.,
12 mis. E. of Lancaster on
Rt. 23, New Holland, PA.WED. APR. 5 - Allegany-
Steuben Holstein Club Sale
at club barn on Rt 36, 5
mis. S. of Canisteo, NY, 10
mis. S. of Hornell, NY, 20
mis. N. of NY/PA border.
Martin Demun, Sale
Chairman.**VALLEY BELL FARM
COMPLETE DISPERSAL**

Location - Watch for auction arrows off Rt. 15 at the Montgomery yellow blinker light, between Williamsport & Allenwood, then go west 7 miles, farm is 13 miles from Williamsport, 7 Allenwood, 16 Jersey Shore, 20 to Lewisburg. Retirement sale.

**WEDNESDAY, FEBRUARY 15TH
at 12:00 Noon Sharp****96 Registered Holsteins 96**

A few top grades. DHIA Rolling Herd ave. 16,413 596 101.4 BAA. 50 mature cows, 22 bred heifers, 24 calves to yearlings. 8 cows due sale time, 8 due March, 8 due April. Calfhood vaccinated, interstate tested, shots for shipping fever, pregnancy exam charts day of sale.

FEATURES:

- An outstanding VG-87 Spirit fresh 10-30. Made 22,000m at 3 yrs. and 4 yrs. Bred 1-1 to Secret, she's currently proj. for over 19,000m 4.0% July 88 Index \$80 26F. 647m. A top individual, she sells w/many family members including her fancy Chief Stewart sister fr. 10-8. Making well over 16,000m 3.6 550F. Br. 12-6 to Count.
- A potential flush cow by Jemini scored VG-87 with records to 5-0 314d. 25,393m 4.5 1141F. July 88 Index 708m 515. \$124. Dam VG-88 Elevation w/6-9 365 22,374 4.0 884F. Grdam GP-82 w/19,000m. 700F. 12-2 Rite Tidy calf. Sells w/her Cavalier (GP-82) due sale time to Count. Records to 3-2 365 23,773m. 3 6 852; 4-4 302 22,041m. 3.4 754. 7/88 Index 996m 38F. \$120 The Cavalier's really good Marlu Basic born 12-86 sells bred 6 mo. Several more members sell from this top indexing family.
- A fancy proven red carrier by Wileeda fresh 12-16 with red heifer calf by Ja-Bob Helium = red. Sell with several other red animals and red carriers
- A real nice Creek scored VG-85 5y. stale due right at sale time to Count. 2 records over 20,000m. up to 25,286m and 834F. Plus 5400 over herd mates. +531m. +17F. Sells with stylish Pete Bourbon yearling borne 1/22/88
- A nice Sir Christopher scored VG-4 yrs. fresh 11-12-88 with 3-8 355d 21,581m 3.6 779F. Had 93 lbs. 4.1 on first test. Dam VG-88 Elevation with 3 rec. over 24,000m. and lft. of 141,800m. 3.5 4975F. Sells with Sammy calf and Pacemaker yearling.
- A big upstanding Dino due 3-9 to Jemini with 2-8 365 21,445 3.4 720. She stood 2nd in class at local show. Dam was Trump with over 26,000m. Good show prospect.
- An outstanding Jan 87 Mandingo heifer due before sale - Dam by Glendell, Grdam VG-88 Astronaut with 5-5 365 27,019m. 3.7 994F.
- A nice Feb. 87 Melvin that's been to the shows. Dam VG-85 Jemini w/19,500 666F. at 5 yrs. Grdam VG 4% Elevation.
- A pleasing RA Wonder fresh 9/24 making almost 18,000m as a 2 year old. Bred 1-1 to Count. Dam GP-83 Job w/21,135m. 735F.
- A nice Stewart that will be fresh with 2nd calf just before sale Right at 15,000m 3.5 as a jr. 2. Dam over 20,000m 3.9 807F.

SALES MANAGER NOTE: Mr. Staman has worked hard over the years to improve his herd. They are producing well with very low grain cost, the heifers have big frames & show a lot of type. See you February 15

TERMS: Cash or Good Check
Lunch - Catalogs - Sale Under CoverOWNER: Burton Staman Sr. - 717-547-6984
RINGMAN: Clarence Stauffer
AUCTIONEER: Bill Kent

SALES MANAGER: GORDON WOOD AY-00009-L

Mansfield, PA - Phone 717-549-4901

For the most in advertising coverage & preparing your sale -
Call Wood's Auction Service.