

### Philly Fruit Market

Philadelphia, Pa.

GRAPEFRUIT INDIAN RIVER LOWER, OTHERS STEADY FL carton Seedless Red 32s 850 36s 750 40s 650-700 48s 550-600 White 23-27s 700 32-40s 600 48s 500 5-lb film bag 36 size 500 Indian River Red 23s 13.00-13.50 27s 14.50 32s 900-11.00 36s 800-10.00 40s 700-800 48s 650-750 fair quality 32s 600 36-40s 500 48s 400-500 White 27s 800 32-36s 500.

LEMONS ABOUT STEADY CA carton one label 95-115s 19.50 140s 17.50 165s 18.50 200s 18.00 fair quality 95s 13.00-14.00 115s 12.00-14.00 140s 13.50 165s 12.50-13.00 200s 12.50 AZ carton fair quality 95s 12.50-14.00 115s 13.00-14.00 140-165s 12.00-13.00.

LIMES ABOUT STEADY Persian Seedless 10-lb carton MEXICO 48-63s 9-950 BAHAMAS 42s 750-800.

ORANGES CALIFORNIA NAVELS FAIR QUALITY LOWER, OTHERS ABOUT STEADY CA carton Navel 40-56s 15.00 72s 12.50-13.50 88s 12.00-13.00 113s 11.00 fair quality 56s 10.50-12.00 72s 10.00-11.00 mostly 10.00 88s 950- 10.00 mostly 10.00 113s 950 138s 850 FL 4/5 bushel carton Hamlin 64s 10.50 80s 900-10.50 100s 950 125s 850 Pineapple 64s 950 80s 8-850 100s 750-850 125s 600-750 Navel 80s 11.00.

TANGELOS ABOUT STEADY FL 4/5 bushel crate & carton Minneola 40-64s

12.00 56-64s 12.00-13.00 80s 12.00 100s 10.00 125s 800 Orlando 64s 800- 900 80s 700-900 100s 750 125s 600.

TANGERINES SLIGHTLY LOWER FL 4/5 bushel crate & carton Honey type 80s 19.00 100s 17.00-18.50 120s 17.00-18.00 150s 15.00-16.00 176s 13.00-14.00.

TEMPLES FL 4/5 bushel cartons 64-80s 10.00 100s 800-10.00.

APPLES ABOUT STEADY carton tray pack WA Red Delicious WA Extra Fancy preferred labels 80-88s 18.50 100s 17.50 USEXtra Fancy 88s 13.00- 13.50 100s 13.00-15.00 113s 13.00-14.00 US Fancy 100s 11.50 Golden Delicious WA Extra Fancy 88s 18.00 100s 15.00-16.00 113s 14.00-14.50 US Extra Fancy 100s 14.50 113s 12.50 Granny Smith WA Extra Fancy 88s 17.50 100s 19.00 one lot 16.50 Controlled Atmosphere Storage Red Delicious WA Extra Fancy 56-72s 21.00 80s 21.00-21.50 88s 21.00 100s 20.00 US Extra Fancy 100s 16.00 Carton 12-3 lb film bags US Fancy 2-1/4 inch minimum unless otherwise stated PA Red Delicious 700-800 Combination USEXtra Fancy-Fancy Red Delicious 800.

APRICOTS TOO FEW SALES TO QUOTE.

AVOCADOS STEADY CA carton 1-layer Bacon 20s 800 2 lyr Hass 48s 25.00- 27.00.

BANANAS Imports carton approximately 40-lb 10.00-10.50 fair quality 8-850 film wrapped 10.00-10.50 Institutional pack Petite 150s 11.00.

CHERRIES SUPPLIES INSUFFICIENT TO QUOTE.

GRAPES-TABLE ABOUT STEADY CA 23-lb lug Emperors 700-800 Ribier 10.00- 11.00 one label 16.00 Ruby Seedless 10.00-11.00 20-lb lug wrapped Emperors 800 Ribier 13.00-14.00 21-lb lug film bags Ruby Seedless 10.00- 11.00 Ribier 900-10.00 CHILE 18-lb lug wrapped Perlette 17.00-18.00 small 12.00 Flame Seedless 16.00-18.00 Thompson Seedless 20.00-24.00 small 17.00-18.00 very small 13.00 film bags 14.00-16.00 Black Seedless 20.00 ---KIWIFRUIT ABOUT STEADY CA 1- lyr flat 39s 700 ---MANGOS NO SUPPLIES ---NECTARINES STEADY CHILE 2-layer lug Early Sungrand 50s 12.00 52s 14.00 60s 14.00-16.00 Fire Brite & Sun Grand 50s 12.00 54s 14.00 60s 16.00 Fantasia 44s 15.50 52-60s 14.00.

PAPAYAS HAWAII carton via air 10-11s 11.00.

PEACHES CHILE 2-layer lug Flame Crest 50s 14.00 Elegant Lady 52s 12.00-13.00 68s 10.00-11.00.

PEARS ABOUT STEADY WA 4/5 bushel carton wrapped US#1 D'Anjou 90s 23.00 100s 17.00-20.00 110s 16.50 120s 15.00-16.00 135s 14.00 150s 10.00 OR 4/5 buctn wrpd US#1 D'Anjou 70s 20.00 110s 16.00 120s 14.00 135s 13.50 165s 11.00 Bosc 80-90s 26.00 100s 25.00 110s 24.00 120s 22.00- 23.00 135s 18.00-20.00 150s 14.50 165s 13.00.

PLUMS STEADY CHILE 2-layer lug Black Beauts 58s 15.00 68s 13.00 72s

15.00 78s 10.50-11.00 88s 950-10.50 98s 750-800 Blackamber & Santa Rosa 58s 15.00 68s 13.00 78s 10.50-11.00 88s 950-10.00 98s 750-800 Laroda 88s 11.00. POMEGRANATES NO SUPPLIES. RASPBERRIES SUPPLIES INSUFFICIENT TO QUOTE. STRAWBERRIES ABOUT STEADY Flats 12-1 pint trays CA medium-large via air 20.00 FL medium 12.00 medium-large 14.00-15.00. CANTALOUPS HONDURAS 1/2 carton 12s 20.00 18s 22.00 23s 18.00 MEXICO 1/2 carton 9s fair condition 400-500. HONEYDEWS ABOUT STEADY BRAZIL 2/3 carton 7s 16.00 HONDURAS 2/3 carton 10s 800-900 12s 600-700. MISC MELONS GUATEMALA 2/3 carton Mayan 6s 13.00 8s 12.00.

### Philly Potato & Onion

Philadelphia, Pa.

Thursday, January 26, 1989

ONIONS-DRY ABOUT STEADY 50-lb sacks US#1 or generally good quality and condition Yellow unless otherwise stated ID-OR Spanish Hybrids colossal 10.50 jumbo 800-950 mostly 900 25-lb sacks Red jumbo 950 25-lb sacks White Boilers 10.00 CO Spanish Hybrids jumbo 950 NY Globe type medium 6-650 fair quality 500-600 mostly 550-600 small fair condition 350 MI Yellow Globe type

### Paradise Tobacco Auction

Paradise, Pa.

Monday, Jan. 23, 1988

Report Supplied by Auction

MIDDLES: 1.40-1.50, MOSTLY 1.47. TIPS: 1.40-1.50, MOSTLY 1.47. BOTTOMS: 1.15-1.47. OUT-GRADES: .50-90. TOTAL POUNDS SOLD: 329,993 LBS.

# Count On Cargill!

## The Royal Family Of The Alfalfa Industry

A New King of Alfalfas.

### Crown

Outstanding yield potential. Produces high-quality forage. Excellent winterhardness. High levels of resistance to the five major alfalfa diseases. A "new generation" variety that performs especially well in the north.

### Endure

Exceptional tolerance to Verticillium Wilt and Phytophthora Roto Rot. Outstanding winterhardness. Rapid recovery when management and fertilization are good. Excellent opportunity for extra cutting each year.

Year	Crown	Endure	Other Varieties
1982	100	100	100
1983	100	100	100
1984	100	100	100
1985	100	100	100
1986	100	100	100
1987	100	100	100
1988	100	100	100
1989	100	100	100

\* Includes yield data from all published state university trials (1982-87) of widely-planted varieties tested for at least 50 location years

Resistance class	% resistant plants
S (Susceptible)	0-5
LR (Low Resistance)	6-14
MR (Moderate Resistance)	15-30
R (Resistant)	31-50
HR (High Resistance)	50

Pest resistance ratings are published by the Certified Alfalfa Seed Council. The information was obtained and characterized by the National Alfalfa Review Board. All varieties not shown. Blank spaces indicate variety is susceptible or has not been adequately tested.

## SAVE UP TO 12% OR MORE

### 1. Quantity Discount Plan

Total Dollar Value all Seeds	% Savings
\$ 0- 900	0%
\$ 901-2000	2%
\$2001-3000	3%
\$3001-5000	4%
\$5000 plus	5%

All spring planted crops including Corn, Alfalfa, Grass Seed, Sunflowers, Sorghums can be totalled by June 15.

### 2. Early Payment Discounts

If Payment Postmarked	Early Pay
March 15	6%
April 4	2%

### 3. PIK Certificate Redemption

Cargill, Inc. will maintain an aggressive daily cash bid for generic PIK certificates. This bid price is available through your Cargill Hybrid Seeds dealer. Farmer customers may apply PIK certificates to Cargill Hybrid Seed purchases and realize additional savings

**CARGILL HYBRID SEEDS**  
PO Box 5645  
Minneapolis, MN 55440

All products subject to CARGILL'S warranty limitations.

### COMMODITY FUTURES TRADING

\* Hedging \* Speculation  
**MARTIN GRAIN CO.**  
84 E. Main St.  
Mt. Joy, PA 17552  
717-653-1085

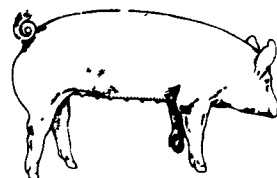

### EMERY'S BUYING STATION

### OPEN TO RECEIVE YOUR MARKET HOGS

AT THE GREEN DRAGON MARKET  
RD 4, EPHRATA, PA 17522  
1 MILE NORTH OF EPHRATA  
ON NORTH STATE STREET.

HOURS: MONDAY, TUESDAY, and WEDNESDAY 7:00 A.M. to 11:30 A.M.

215-458-5677 Residence  
717-733-9648 Office

### YOU ARE PAID FOR YOUR HOGS IMMEDIATELY

Ken & Lois Emery, Proprietors

### Green Dragon Livestock Sales



Location: Ephrata RD 4. 1 mile N. on North State St. Ephrata.

## COWS COWS COWS SALE EVERY FRIDAY

Lots of good Northern Feeder & Stockers. Slaughter Cows - Bull Steer, Veal-lamb.

11:00 A.M.-Beef Sale 200-300 each week.  
1:00 P.M.-Dairy Sale.  
7:00 P.M.-Small Animal Sale.

For Special Sales and Herd Dispersals on farm or at our barn or other market information call: Office 717-733-2444, Home 717-838-4318.

### WALTER H. RISSER, Proprietor

All out of state and new buyers must have cash or certified check or current letter of credit from bank.



FOR MORE INFORMATION ON:  
**CARGILL HYBRID SEEDS**  
Call 1-800-222-5407 or complete this coupon and mail to

Yes, Send me more information on Cargill Hybrid Seeds  
 I'm interested in hearing about a Cargill Dealer Opportunity in my area

Name \_\_\_\_\_  
Address \_\_\_\_\_  
County \_\_\_\_\_  
Phone \_\_\_\_\_

Mail to: **CARGILL HYBRID SEEDS**  
900 Gemstone Drive, Lancaster, PA 17601  
717-285-4227

- |                                 |                                       |  |                                      |                                 |  |                                 |                                   |
|---------------------------------|---------------------------------------|--|--------------------------------------|---------------------------------|--|---------------------------------|-----------------------------------|
| Adams Bros. Shoemaker, PA       | Ray Matter Millersburg, PA            | Miller Equipment Bechtelsville, PA           | Francis Mains Carlisle, PA           | Louis Fischer Sykesville, MD    | Stoner's Hijos Hill Inc. Mercersburg, PA | Pat Wood Drummer, PA            | James T. Beyer Upperco, Md        |
| Andre & Son, Inc. Montrose, PA  | M Lamar Miller Manheim, PA            | Cargill, Inc. Seaford, DE                    | Darren Moyer Middletown, PA          | Nutrena Feeds Walkersville, MD  | Tim Welsch York Springs, PA              | William Stahl Loydsville, PA    | Rick Stevens Mehopany, PA         |
| Henry F. Barley Lancaster, PA   | David M. Nolt Ansville, PA            | Nelson Brenneeman Spring Grove, PA           | Sam Muser Shippensburg, PA           | Brian Quinn Kennedysville, MD   | Gary Pepple Clearville, PA               | Wayne Stonerook Martinsburg, PA | Jeff Gum Pen Argyl, PA            |
| Homer B. Boll Lebanon, PA       | Ivan M. Nolt Ephrata, PA              | William Buttnermore Mt Pleasant, PA          | Frank & Dean Salvatora Gibsonsia, PA | Koch's Farm Service Tamaqua, PA | Hostetter Farm Supply Inc. Hanover, PA   | Ron Carty Columbus, NJ          | Walkers Farm Service Somerset, PA |
| Brown & Rea Atglen, PA          | Malvin Nolt Richland, PA              | Cumberland Valley Coop Chambersburg, PA      | Eugene Sellers Trout Run, PA         | Ray Weaver Fairplay, MD         | L Chester Horst Greencastle, PA          | John S. Baker Buffalo Mills, PA | Richard Coughenour Salisbury, PA  |
| Stan Bucher Lebanon, PA         | Reynold Rehnert Fogelsville, PA       | Chambersburg, PA Shippensburg, PA            | John Silconas Coudersport, PA        |                                 |  |                                 |                                   |
| Cargill Inc. Marietta, PA       | Elvin Kohrer Cochransville, PA        | Nowville, PA Langsdorf, PA Mechanicsburg, PA | Lyn Stoner Waynesboro, PA            |                                 |  |                                 |                                   |
| Dennis Cunfer Leighton, PA      | Wilmer W. Rush Parkasia, PA           | Donald Fretts Scottsdale, PA                 | Donald Todd Hanover, PA              |                                 |  |                                 |                                   |
| Fred Frey Quarryville, PA       | Roy Shull Pipestown, PA               | Geer Farm & Home Supply Brookville, PA       | Eugene Walker Spring Mills, PA       |                                 |  |                                 |                                   |
| Hooper's Mill Intercourse, PA   | Chester H. Soltys Jr. Spring City, PA | Dale Hoffins Abbottstown, PA                 | Ray Ard Lewisburg, PA                |                                 |  |                                 |                                   |
| James Kelper Elizabethtown, PA  | Robert Warriner Montrose, PA          | Ed Hogue Ebensburg, PA                       | C.W. Brown Rising Sun, MD            |                                 |  |                                 |                                   |
| Paul B. Kline Litz, PA          | K.R. Warner & Co. Glen Mills, PA      | Dale Lehman Chambersburg, PA                 | Clements Supply Inc. Clayton, DE     |                                 |  |                                 |                                   |
| Robert Kraidler Quarryville, PA | Darwin Wilson Millville, PA           | F.M. Dill & Son Inc. Chestertown, MD         |                                      |                                 |  |                                 |                                   |