

## Philadelphia Vegetables

January 18, 1989

CLEAR 28-48.

ARTICHOKES COLUMBIA carton fair condition 24 & 36s 600-700.

ASPARAGUS LOWER PERU 5-kilo crate large 38.00 MEXICO 12-lb carton bunched 12s large & standard 43.00.

BEANS SUPPLIES INSUFFICIENT TO QUOTE.

BEETS ABOUT STEADY crate bunched FL 12s 600 TX 12s 6-650 topped 50 lb carton TX 12.00 topped 25 lb carton NJ few 700.

BROCCOLI LOWER carton bunched CA 14s 11.50-12.00 18s 10.50-11.50 mostly 11.00 AZ 14s 10.50 18s 11.00-11.50 TX carton bunched 14s 800 18s 900 MEXICO carton bunched 18s 800.

BRUSSEL SPROUTS 25-lb carton CA 12.00-13.00.

CABBAGE ABOUT STEADY 1-3/4 bushel carton & crate medium green unless otherwise stated FL 6-650 mostly 650 Savoy type 900 Red 900-10 00 TX 650-700 mostly 650 Savoy type 900 Red 10 00 GA fair quality and condition 300 NY 50-lb sks lge 500 Red small-medium 750.

CARROTS ABOUT STEADY 48-1 lb film bags in film sacks CA med-lge 10.50-11.50 FL med 9-950 50-lb sacks loose jumbo CANADA 650 carton bunched 24s CA 950-10 50 Miniature type 20-12 oz FL 650.

CAULIFLOWER carton film wrapped CA 12s 14 00-16.00 16s 12.00.

CELERY HIGHER CA carton 2 dozen 14 00 2-1/2 dozen 12 00 Hearts film wrapped 18s 11 50 FL crate & carton 2 dz 12 00 2-1/2 dozen 900-10.00 3 dozen 850-900.

CHINESE CABBAGE ABOUT STEADY CA 50-lb crate Nappa & Bok Choy 12.00 30-lb carton Nappa & Bok Choy 700-800 FL celery crate 700 Nappa 800.

CORN SUPPLIES LIGHT Wirebound crate approximately 4-1/2 - 5 dozen FL Yellow 15.00-15.50 fair quality 11.00-12.00 White no supplies.

CUCUMBERS HIGHER 1-1/9 bucr & ctn waxed med unless otherwise stated FL Flat ctn Long Seedless type film over-wrapped 12s 10.00 MEXICO 26.00 fair quality 22.00 small 20 00 DOMINICAN REPUBLIC fair condition 15.00- 18.00 fair quality & condition 13.00-15 00.

EGGPLANT ABOUT STEADY 1-1/9 bushel carton and crate FL medium & medium-large 700 MEXICO carton 18s 850-900

ENDIVE ABOUT STEADY 1-1/9 bushel crate FL 550-650 mostly 650 CA 24s 10 50.

ESCAROLE SLIGHTLY HIGHER 1-1/9 bushel crate FL 650-700.

GREENS ABOUT STEADY crate approximately 1-1/2 bushel bunched unless otherwise stated GA Collards 6-650 Mustard, Turnip Tops & Rape 650 Kale 700 NC Kale 600 TX 24s Collards 700 Swiss Chard 900 Kale 800 Dandelion 10.00 Kohlrabe 12.00 CA carton 24s Swiss Chard including Red 900 Kale 800 Red Kale 14.00 20-lb carton Broccoli Rabe loose 13.00 AZ 20-lb carton Broccoli Rabe loose 18.00-19.00.

LEEKs ABOUT STEADY FL crate bunched 12s 14 00 CA carton bunched 12s 13.00 MEXICO carton bunched 12s 12.00.

LETTUCE-ICEBERG HIGHER carton 24s unless otherwise stated CA 14.00-15.00 film wrapped 14 00-15 50 30s 11.00-12.00 one lot 13.00 AZ carton 24s 15.00 film wrapped 15.00-16.00 30s 13.00-14.00.

LETTUCE-ROMAINE SLIGHTLY HIGHER CA carton 24s 11.00-12.00 crate 14.00-15.00 AZ carton 24s 10.00-11.00 FL carton 24s 700.

LETTUCE-OTHERS BIG BOSTON carton 24s FL 500-600 CA 900-10.00 BIBB FL carton 24s 500-600 LEAF carton 24s CA 11.00-13.00 Red 12.00 AZ ctn 24s 11.00 Red 12.00 FL carton 24s 650-700.

MUSHROOMS STEADY PA 4-quart basket medium-large 500-550 small-medium 4-450 10-lb carton medium 9-950 large 10.50-10.75 extra large 11.75 packages 10-12 oz 9-950 3-lb ctn Shitake few 12.00-12.50.

OKRA SUPPLIES INSUFFICIENT TO QUOTE.

ONIONS-GREEN SLIGHTLY LOWER MEXICO carton bunched 48s 900-11.00.

PARSLEY ABOUT STEADY bunched 5 dozen Curly unless otherwise stated FL crate 800-900 TX crate 10.00 Plain 10.00 CA carton 12.00.

PEAS-GREEN SUPPLIES INSUFFICIENT TO QUOTE.

PEAS-SOUTHERN SUPPLIES INSUFFICIENT TO QUOTE.

PEAS-SUGAR ABOUT STEADY 10-lb carton per lb GUATEMALA 100-120 Sugar Snap 120 MEXICO fair quality .90-1.00.

PEPPERS SLIGHTLY LOWER 1-1/9 bushel crates & cartons California wonder type Green unless otherwise stated FL extra large 700-900 mostly 800/large 700-900 Red small 10.00-12.00 Cubanelle large 15.00 MEXICO large 700-900 mostly 800 DOMINICAN REPUBLIC Cubanelles large 15.00.

RADISHES ABOUT STEADY carton Red 30-6 oz film bags FL 250-350 mostly 3-350 14-1 lb film bags 350 White 24-8 oz film bags 700 MEXICO carton Red bunched 24s 600.

Lancaster Farming, Saturday, January 21, 1989-A17

RUTABAGAS CANADA 50-lb carton CD#1 700.

SPINACH ABOUT STEADY Savoy type FL crate including clipped 900-10.00 TX bushel basket 10.00-11.00 MEXICO carton bunched 24s 10.00-12.00.

SQUASH HIGHER 1/2 bushel carton Yellow Straightneck small-medium 11.00-12.00 medium 800-10.00.

SWEET POTATOES ABOUT STEADY 40-lb carton Jewel type cured US #1 NC 12.00-12.50 fair quality 600-800 lge 700-800 NJ 1/2 bushel carton Yellow Jersey & Red Jersey 11.00.

TOMATOES ABOUT STEADY 25-lb carton Pink to Light Red 85% US#1 or better unless otherwise stated FL 5x6s 10.00-11.00 6x6s 10.00- 11.00 fair quality 5x6s 800-900 6x6s 900 REPACKED LOCALLY FL 5x6s 12.00 6x6s 11 00 CHERRY TYPE flats 12-1 pint tray FL 750-850 MEXICO 11.00.

TURNIPS topped 25-lb film bags medium PA 600.

## Philly Potato & Onion

January 18, 1989

CLEAR 28-48.

ONIONS-DRY STEADY 50-lb sacks US#1 or generally good quality and condition Yellow unless otherwise stated CO Spanish Hybrids jumbo 950- 975 ID-OR Spanish Hybrids colossal 10.50-11.00 jumbo 850-950 25 lb sacks Red jumbo 900-10 00 med 625-650 NY Globe type medium 8-850 fair quality 500-600 15-3 lb mesh sacks 7-750 25 lb sacks Red med 625

POTATOES STEADY 50-lb sacks US#1 size A washed or brushed unless otherwise stated Round Whites ME

575-625 large 700 PA fair quality 500 CANADA CD#1 Prince Edward Isle 585-625 large 700 Round Reds MN-ND 950 size B 10.00-12.00 Russets 50-lb carton count ID 70-80s 14.50-15.00 mostly 15.00 90s 13.50-14.50 mostly 14.00 100s 12.00-13.00 mostly 12.00 WI 90s 10.00-10.50 CANADA CD#1 New Brunswick 80s 10.50-11.00 90s 10.25- 11.00 100s 9.25-10.00.

## Friend's Stockyard, Inc.

Accident, Md. 21520

January 16, 1989

STOCK BULLS & STEERS (200 TO 400 LBS.) 71.00-100.00.

STOCK HEIFERS 58.00-85.50.

SLAUGHTER STEERS GOOD TO CHOICE 69.00-73.25; MEDIUM TO GOOD 63.00-68.50.

HOLSTEIN STEERS HEAVY 57.00-65.00; LIGHT 48.00-52.75.

SLAUGHTER HEIFERS GOOD TO CHOICE 67.50-72.00; MEDIUM TO GOOD 60.00-66.00.

BULLS HEAVY 58.50-63.25; LIGHT 48.00-57.00.

COWS-- FEW HIGH DRESSING UP TO 52.75; UTILITY (HOLSTEIN) 45.00-51.00; CANNERS 41.50-47.00; COMMERCIAL TO GOOD 40.00-44.50; CULL COWS 38.00 & DOWN.

VEALS GOOD TO COICE 80.00-100.00; MEDIUM TO GOOD 70.00-81.00.

BOB CALVES 45.00-70.00.

HOLSTEIN BULL CALVES RETURN TO FARM (100 TO 120 LB.) 120.00-162.00.

HOLSTEIN HEIFER CALVES RETURN TO FARM (100 TO 120 LB.) 85.00-102.00.

HOGS TOP QUALITY 43.00-44.50; HEAVY 42.00-43.25; LIGHT 30.00-38.50.

SOWS 25.00-34.50.

MALE HOGS 20 00-27.00

LAMBS 66 00-74 00; FEEDER

LAMBS 60 00-77 00.

SHEEP 15 00-24.50.

EGGS LARGE 79¢ TO 86¢ PER DOZ.;

MEDIUM 59¢ PER DOZ.; SMALL 55¢

PER DOZ

# Limited Addition

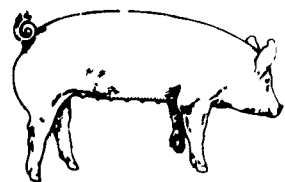

**EMERY'S  
BUYING  
STATION**

**OPEN TO RECEIVE  
YOUR MARKET HOGS**

**AT THE GREEN DRAGON MARKET  
RD 4, EPHRATA, PA 17522  
1 MILE NORTH OF EPHRATA  
ON NORTH STATE STREET.**

**HOURS: MONDAY, TUESDAY, and  
WEDNESDAY 7:00 A.M. to 11:30 A.M.**

**215-458-5677 Residence  
717-733-9648 Office**

**YOU ARE PAID FOR YOUR  
HOGS IMMEDIATELY**

**Ken & Lois Emery, Proprietors**

## Green Dragon Livestock Sales



Location: Ephrata RD 4. 1  
mile N. on North State St.,  
Ephrata.

**COWS COWS COWS  
SALE EVERY FRIDAY**

Lots of good Northern Feeder  
& Stockers. Slaughter Cows  
- Bull Steer, Veal-lamb.

**11:00 A.M.-Beef Sale 200-300 each week.  
1:00 P.M.-Dairy Sale.**

**7:00 P.M.-Small Animal Sale.**

For Special Sales and Herd Dispersals  
on farm or at our barn or other market  
information call: Office 717-733-2444,  
Home-717-838-4318.

**WALTER H. RISSER, Proprietor**

All out of state and new buyers must have  
cash or certified check or current letter of  
credit from bank.