

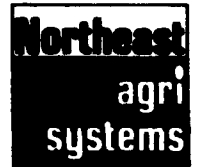

Thanks and Congratulations to



J.D. "SKIP" GARREAU & FAMILY Lewisburg, PA

On Their All New 30,000 Capacity Broiler House

This Facility Features:

CHORE-TIME® Bins, **CHORE-TIME**® Feeding, **CHORE-TIME**® Watering, **CHORE-TIME**® Ventilation



50'x400' Single Story Building With **CHORE-TIME**® Inlets And "Never Rust" **CHORE-TIME**® Polyhoods.

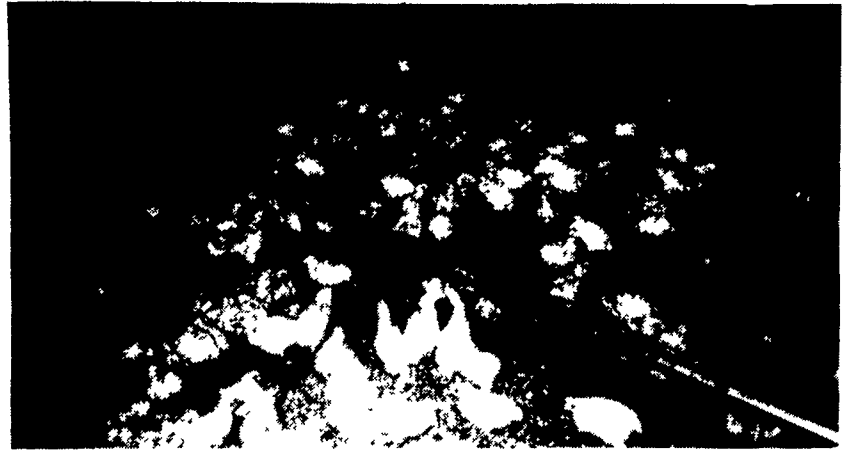

Featuring **CHORE-TIME**®'s New H2 Feeder And The **CHORE-TIME**® **SWISH** Self-Cleaning Cups.

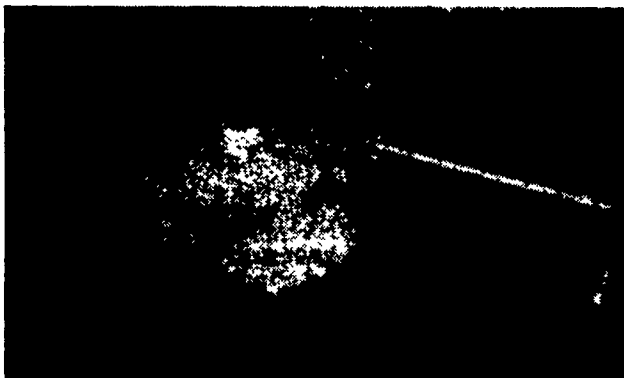

CHORE-TIME®'s NEW Chick Starter System Fills The Pan And Puts The Right Amount Of Feed On The Floor Without Excess Waste.

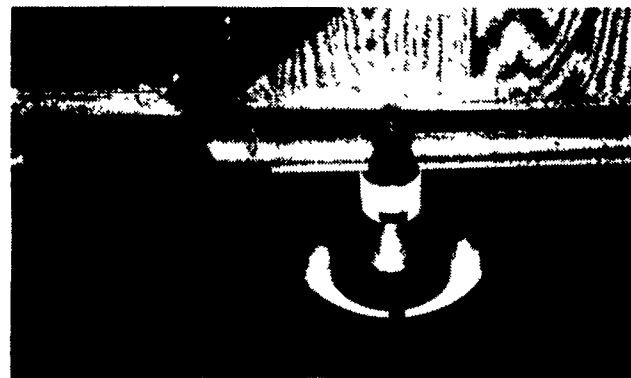

With Chick Starter Windows Closed **CHORE-TIME**®'s New H2 Plastic Pan Maintains The Proper Feed Level For Great Feed Conversions.

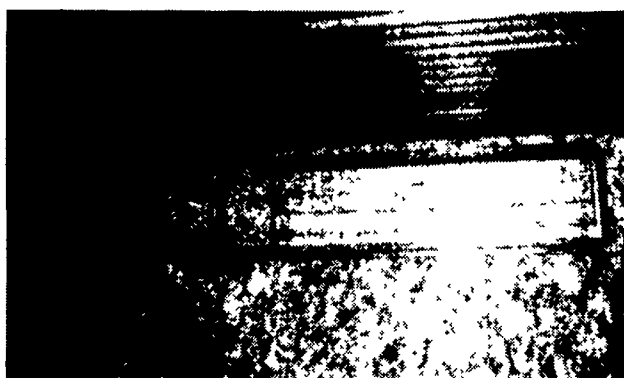

CHORE-TIME®'s Automatic Inlet System Closes **TIGHTLY** For Energy Savings.

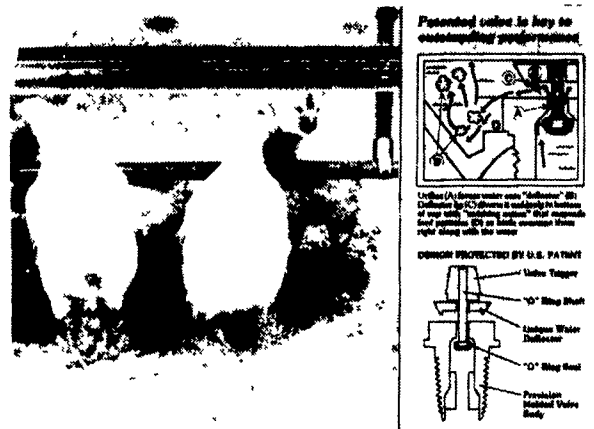

CHORE-TIME® **SWISH** Self-Cleaning Cups Are Available In Continuous Lines or 8 Ft. Drinkers.

Contracts Are Available For New And Remodeled Broiler Houses. For More Information Call Marlin Hurst At Northeast Agri Systems.



NORTHEAST AGRI SYSTEMS, INC.

FLYWAY BUSINESS PARK
139 A West Airport Rd. Lititz, PA 17543
(717) 569-2702

- Building By -

BUFFALO VALLEY CONSTRUCTION

RD #1 Box 304
Mifflinburg, PA 17844
(717) 922-1763

Electrical By:

Bender Electric
Mifflinburg, PA
Ph: 717-966-3533

Installation & Service:

Guyer Poultry Supply
Thompsonville, PA
Ph: 717-463-2811

Excavation By:

John Frymayer & Sons
McAllisterville, PA
Ph: 717-463-2311