

Rohrer, Hollinger Repeat

(Continued from Page A1)

daughter of Henry and Marsha Barley of Lancaster, exhibited a hand of middle-third Maryland type that was judged champion among the Maryland-type tobacco.

Rohrer's binder-class entry grabbed the judges' eyes immediately. "The grand champion hand really stood out," said Jay Frey, vice president of Lancaster Leaf Tobacco Co. "The texture was very smooth and silky."

Geoffrey Ranck, president of Domestic Tobacco Co., added "The tobacco here was beautiful. They (farmers) try to make it more difficult to judge each year.

Rohrer used Nissley tobacco seed to plant nine acres. "This was one of the better crops that I've had in several years. We got rain at the right time," he said. "We were set-

ting dry and the roots were going for moisture when the rains came, and the tobacco grew beautifully. It cured beautifully too. It cured with a nice color, the color the judges look for."

This year's win makes the seventh championship for Rohrer in 12 years. Last year's winning entries went on to sweep the Pennsylvania-type division at Farm Show.

Hollinger, the son of Robert and Joyce Hollinger, submitted several hands of tobacco from a 1-acre plot that was a project for the Garden Spot FFA chapter at Lampeter-Strasburg High School. It was his wrapper entry that impressed the judges. This is Hollinger's third year of competition.

The following is a partial list of the placings.

OPEN CLASSES

Older Pennsylvanians

To Enjoy Monday Events

HARRISBURG — Older Pennsylvanians can enjoy special events Monday, Jan. 9, at the 73rd annual Pennsylvania Farm Show in Harrisburg. The day will be dedicated to them.

"Older Pennsylvanians Day offers the Commonwealth's senior citizens a special opportunity to visit the showcase of Pennsylvania agriculture," said Secretary of Agriculture Boyd Wolff.

A reception area will be located in the west lobby of the Farm Show Complex for older visitors to enjoy refreshments and get acquainted.

Informational brochures on subjects such as generic drugs, benefits and rights for older citizens, services of the Area Agen-

(Turn to Page A36)

Pennsylvania Type 41

Wrapper

1. Don Welk Jr., Strasburg; 2. Kevin Bauman, Millersville; 3. Dan Welk, Strasburg.

Filler

1. Richard Falk, Millersville; 2. Ronald Ulrich, Litz; 3. John White, Lancaster.

Binder

1. Donald Rohrer, Lancaster; 2. Henry Barley, Lancaster; 3. Kevin Bauman, Lancaster.

Champion

Donald Rohrer

Maryland Type

Bottoms

1. Gary D. Neff, Millersville; 2. Neff Brothers, Millersville; 3. Keith Frey, Washington Boro.

Middles

1. Gary Neff, Millersville; 2. Neff Brother, Millersville; 3. Henry Barley, Lancaster.

Tops

1. Keith Frey, Washington Boro; 2. Bob Burkholder, Washington Boro; 3. Raymond Burkholder, Washington Boro.

Champion

Keith Frey

VO-AG CLASSES

Pennsylvania Type 41

Wrapper

1. Jeff Hollinger, Willow Street; 2. Brian Eshbach, Millersville; 3. Tobin Shank, Pequea

Filler

1. Brian Eshbach, Millersville; 2. Mike Mellott, Peach Bottom; 3. Larry Eshbach, Millersville.

Champion

Jeff Hollinger

Maryland Type

Bottom

2. Jeff Hollinger.

Middles

1. Becky Barley, Lancaster; 2. Denny Mellott, Peach Bottom; 3. Kevin Witmer, Washington Boro.

Tops

1. Mike Mellott, Peach Bottom; 2. Kevin Witmer, Washington Boro; 3. Les Ebersole, Manheim.

Champion

Becky Barley



Jeff Hollinger of Willow Street displays his winning hand of Pennsylvania-type wrapper tobacco. Hollinger had the champion hand of Pennsylvania-type tobacco at last year's Lancaster County Tobacco Show as well.

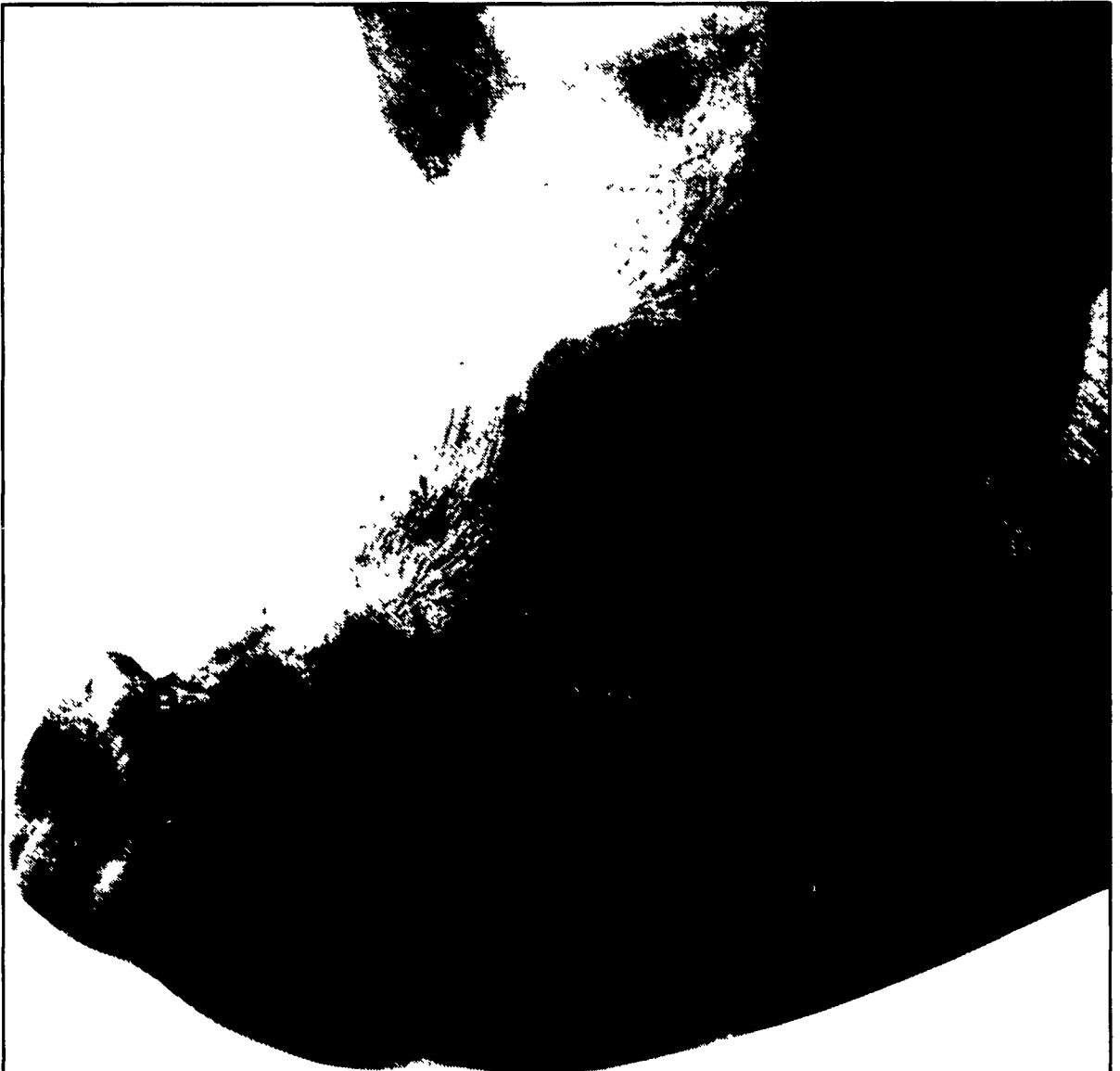

Lean, mean pork chop machine.

New Pro Lean Swine Feeds from Agway can add more lean meat faster. And with today's emphasis on lean meats, that can mean healthier profits for you. Using regular swine feeds, you can expect a pig to reach 40 pounds by the end of two months. With Pro Lean, you can expect 45. And during the crucial 4 months of growing and finishing, Pro Lean adds lean meat fast.



With an additional .1 pound per day weight gained, your pigs reach finishing weight and go to market faster. Up to 10 days earlier than with most swine feeds. And leaner hogs can really help fatten your wallet. Contact your local Agway store or farm enterprise salesperson for expert advice on your pork production operation, nutritional needs and technical service.

Finish leaner & faster with new Pro:Lean.

Working for people who work the land



Lapp ENERGY FREE DRINKERS

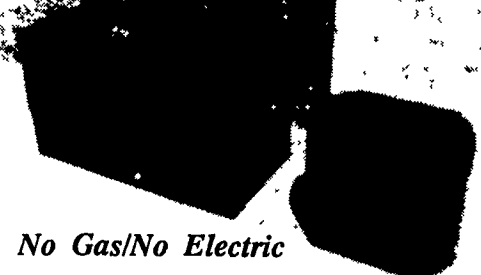

No Gas/No Electric

MODEL 50040 9 Gallon
40 Gallon Can Send UPS

Proven to Work - Since 1984 Drinkers have a new unique baffled drinking design with free floating insulated Thermo-Cap manufactured from a durable poly-product. This makes it easy for all livestock to drink from. No wasted water underground.

Manufactured By

S.M. COMPANY

Sheep Hill Road, New Holland, PA 17557
7-7:30 AM/PM 717-354-9205 or 717-354-2134

Authorized Dealers

- | | |
|---|---|
| DANIEL'S FARM STORE
330 Glenbrook Rd.
Leola, PA 17540
717-656-6982 | SHOW-EASE STALL CO.
573 Willow Rd.
Lancaster, PA 17601
717-299-2536 |
| AUTOMATIC FARM SYSTEMS
608 E. Evergreen Rd.
Lebanon, PA 17042
717-274-5333 | D&M FARM SUPPLY
RD #2, Box 728
Bedford, PA 15522
814-623-8129 |
| MIFFLINBURG FARMER'S EXCHANGE
Box 26
Mifflinburg, PA 17844-0026
717-966-1001 | STOLTZFUS FARM CONSTRUCTION
Box 244,
Unionville, PA 19375
215-388-6391 |
| ALLEN H. MARTIN
2433 Paradise Church Rd.
Hagerstown, MD 21740
301-733-0458 | ROVENDALE SUPPLY
Watsonville, PA 17777
717-538-5521 or 742-7521
Toll Free PA.
1-800-232-DALE |
| NISSLEY'S FEEDING EQUIPMENT
RD #1, Box 417
Willow Street, PA 17584
717-286-7654 | MILLER'S PVC PRODUCTS
Rouzeville, PA 17250
717-762-2386 |

Dealers Wanted