

Penns Valley Livestock

Centre Hall, Pa.
 Tuesday, Jan. 3, 1989
 Report Supplied by Auction
BEEF COWS: UTILITY AND COMMERCIAL 47.00-52.00; **CUTTERS** 44.00-46.50; **CANNERS** 40.25-43.50; **SHELLS** 38.00.
HEIFERS: STANDARD 55.00-57.50; **COMMERCIAL** 47.00-54.00.
STEERS: SELECT 60.00-65.50; **STANDARD** 53.00-57.50.
BULLS: NOT ENOUGH TO TEST.
FEEDER CATTLE: 300-500 LBS. **LARGE FRAME** 61.00-70.00; **SMALL FRAME** 52.00-58.00; **500-700 LBS. LARGE FRAME** 51.00-62.00.
VEAL CALVES: GOOD 77.00-84.00; **STANDARD** 70.00-76.00; **UTILITY** 60.00-69.00.

FARM CALVES: BULLS 105.00-154.00; **HEIFERS** 85.00-110.00.
SOWS: 33.00-36.00.
SHOATS: NOT ENOUGH TO TEST.
SHEEP: 24.00-36.00.

US#1 size A washed or brushed unless otherwise stated Round Whites LI 625 large 725-750 ME 550-575 large 7- 725 PA 400 CANADA CD#1 New Brunswick 575-625 Round Reds MN-ND 900 size B 11.50 Russets 50-lb carton count ID 70s 13.00-14.00 80s 12.00-14.00 mostly 13.00-14.00 90s 12.00-13.00 100s 10.50-12.00 WI 80s 11.00-11.50 90s 10.50-11.00 100s 9-950 CANADA CD#1 Prince Edward Isle 70s 11.00 80s 11.00-11.50 90s 10.00-10.50 100s 9.00-9.50.

Philly Potato & Onion Report

Thursday, January 5, 1989
ONIONS-DRY STEADY 50-lb sacks US#1 or generally good quality and condition Yellow unless otherwise stated CO Spanish Hybrids jumbo 950- 975 White Jumbo 10.50 ID-OR Spanish Hybrids jumbo 9-950 mostly 950 NE Spanish Hybrids jumbo 850; 700 MI Globe type medium fair condition 625-650.
POTATOES STEADY 50-lb sacks

Some Markets Not Available Due To Early Press Deadlines

Estimated Daily Livestock Slaughter

Under Federal Inspection
 Wed., Jan. 4, 1989

	CATTLE	CALVES	HOGS	SHEEP
WED., 1/4/89 (EST)	131,000	10,000	327,000	22,000
WEEK AGO (EST)	125,000	10,000	342,000	21,000
YEAR AGO (ACT)	135,000	10,000	324,000	18,000
WEEK TO DATE (EST)	264,000	21,000	667,000	42,000
SAME PD LT WK (EST)	253,000	21,000	656,000	40,000
SAME PD LT YR (ACT)	396,000	33,000	932,000	56,000

Green Dragon Livestock Sales



Location: Ephrata RD 4. 1 mile N. on North State St., Ephrata.

COWS COWS COWS SALE EVERY FRIDAY

Lots of good Northern Feeder & Stockers. Slaughter Cows - Bull Steer, Veal-lamb.
 11:00 A.M.-Beef Sale 200-300 each week.
 1:00 P.M.-Dairy Sale.
 7:00 P.M.-Small Animal Sale.
 For Special Sales and Herd Dispersals on farm or at our barn or other market information call: Office 717-733-2444, Home 717-838-4318.
WALTER H. RISSER, Proprietor
 All out of state and new buyers must have cash or certified check or current letter of credit from bank.

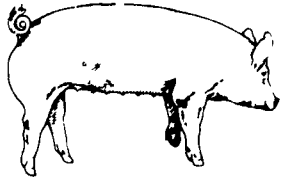

EMERY'S BUYING STATION

OPEN TO RECEIVE YOUR MARKET HOGS AT THE GREEN DRAGON MARKET RD 4, EPHRATA, PA 17522 1 MILE NORTH OF EPHRATA ON NORTH STATE STREET.

HOURS: MONDAY, TUESDAY, and WEDNESDAY 7:00 A.M. to 11:30 A.M.

215-458-5677 Residence
 717-733-9648 Office

YOU ARE PAID FOR YOUR HOGS IMMEDIATELY

Ken & Lois Emery, Proprietors

CRIPPLED AND DISABLED

Cows, Steers & Bulls For Slaughter Under USDA Inspection
 Call Wayne Taylor
717-866-6289
215-286-9400
Lebanon, Berks, Lancaster & Chester Counties

See Kencove High Tensile Fence 10% Discount Coupon In The "B" Classifieds Under Livestock Equipment **412-459-8991**

KING'S AUCTION KIRKWOOD
 Hay, Straw and Grain Auction **EVERY TUESDAY 12:00**
 Located Rt. 472 5 miles south of Quarryville or 6 miles north of Oxford corner of Rt. 472 and Noble Road at Rouse Tobacco Station.
 Lloyd H. Kreider Auctioneer AU-000513L
 No out of state checks **ALL TRUCKERS AND FARMERS WELCOME**

PARADISE TOBACCO SALES
717-687-0990

Office Hours
 7:30 a.m. to 4:00 p.m.
 19 Meadow Lane,
 Paradise, PA 17562
 RY-000007-L

NOTICE: CHANGE OF SALE DAYS
NEXT SALES - Monday, Jan. 9 at 9:30 a.m. and THURSDAY, Jan. 12 at 9:30 a.m.

Farmers with open ended contracts may want to wait until peak market prices occur at the auction before delivering tobacco to receiving areas. Prices have increased every week since our opening and we expect another market increase next week. Get your tobacco stripped and get it in here now! We need tobacco badly!

Remember, AUCTION IS WORKING for the whole farm community. We appreciate those farmers that have supported us to better prices for tobacco farmers as a whole.

We would appreciate, that all farm related businessmen and any other folks that offer an opinion on the tobacco auction, would visit our sale on Jan. 9 to view the benefits that auction has provided to the tobacco growing farm community. **TOBACCO WILL CONTINUE TO PROVIDE A GOOD SOURCE OF INCOME TO THE LANCASTER CO. AG. COMMUNITY FOR YEARS TO COME.**

WE AT PARADISE ARE SO VERY, VERY CLOSE TO CREATING AN ESTABLISHED TOBACCO MARKET. IT IS IMPORTANT FOR YOUR FUTURE THAT WE STAY! - SO REMEMBER US WHEN MARKETING SOME OR ALL OF YOUR TOBACCO!

Remember, Our Wednesday sales now change to Thursdays

We are now dealers of 3 compartment bale boxes, tobacco seed, and cotton baling twine.

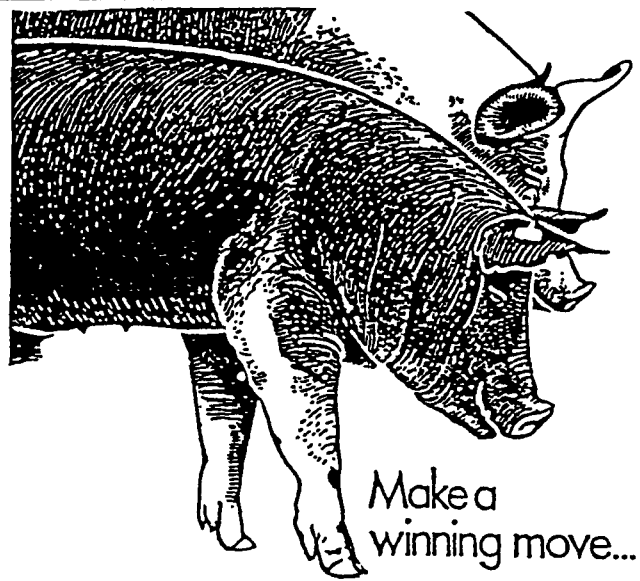

Make a winning move...

... **Contract** with Purina Mills, Inc. Now accepting new and existing sow herds.

We supply:

- Quality Purina Feeds
- Sound Genetic Program
- A Service Representative To Assist You
- Competitive Contract Payment

Call Us Today
1-800-873-5300

Purina Mills, Inc.
Serving The Needs Of Agriculture