

**Philly Fruit Market**

Thursday, December 8, 1988

**GRAPEFRUIT STEADY** FL carton Seedless Indian River Red 23s 13.00-14.50 27s 13.50-14.50 32s 12.00-12.50 mostly 12.00 36s 10.00-10.50 mostly 10.50 40s 850-900 48s 700-800 mostly 750 White 32s 10.00 36s 800 40s 700 48s 650.

**LEMONS ABOUT STEADY** carton CA one label 115s 24.00 140s 20.00 165s 16.50 200s 15.50 fair quality 95s 18.00 115s 15.00 140s 14.00 165s 12.00-12.50 200s 12.00 AZ fair quality 95s 13.50-15.00 115s 13.50-14.00 140s 13.00-13.50 165s 12.00-13.50 mostly 12.00 200s 11.50-12.00.

**LIMES ABOUT STEADY** Persian Seedless 10-lb carton FL 48s 700 54s 7-750 63s 650-750 mostly 650-700 MEXICO 48s 550-600 fair appearance 48- 63s 4-450.

**ORANGES ABOUT STEADY** CA carton Navel 56s 18.00-20.00 72s 14.00-17.00 88s 12.50-14.00 113s 10.00-11.50 fair quality 56s 14.00-16.00 72s 10.00-12.50 88s 900-11.00 113s 7-750 FL 4/5 bushel carton Hamlin 64s 900 80s 9-950 mostly 900 100s 8-850 mostly 800 125s 650-700 mostly 700 Navel 40s 11.00 48s 10.50-11.50 mostly 11.00 56s 10.50-11.50 mostly 10.50-11.00 64s 10.00-11.50 mostly 10.50-11.00 80s 950-10.50 mostly 10.00 100s 850-900 125s 800.

**TANGELOS SLIGHTLY LOWER** FL 4/5 bushel crate & carton Orlando 64-80s 11.00-12.00 100s 10.00-11.00 120-125s 800-900.

**TANGERINES HIGHER** FL 4/5 bushel crate & carton Dancy 120s few 21.00 150s 17.00-19.00 176s 14.00-15.00.

**APPLES ABOUT STEADY** carton tray pack WA Red Delicious WA Extra Fancy

preferred labels 48s 18.50 56s 18.50-19.00 64s 19.00 72-88s 18.50-19.00 100s 17.50-19.00 113s 16.50-19.00 US Extra Fancy 88-125s 14.50 138s 14.00 Golden Delicious WA Extra Fancy 80-88s few 18.50 100s 16.50 113s 15.00 US Extra Fancy 64-113s 14.50 CA Granny Smith US Extra Fancy 88s 18.50 100s 16.50 PA Combination USEXtra Fancy- Fancy Red Delicious 72s & 88s 11.00 Golden Delicious 88-100s & 125s 11.00 ID IDExtra Fancy Red Delicious 88-100s 15.00 Golden Delicious 88s 17.00 100s 16.00 VA Combination USEXtra Fancy-Fancy Red Delicious 100s 10.50-11.00 113s 10.00 125s 900-10.00 FRANCE Granny Smith 80-88s 23.00 100s 19.00-20.00 12-3 lb film bags US Fancy 2-1/4 inch minimum PA Stayman 800 Red Delicious 720-800 2-1/2 inch & up Red Delicious & Stayman 8-850.

**APRICOTS SUPPLIES LIGHT CHILE** 2-layer lug Katy 88s few 26.00.

**AVOCADOS SUPPLIES LIGHT FL** 1-layer carton various greenskin varieties 12-14s 600 CA 2-layer carton Hass 48s 35.00 Fuerte 40-48s 25.00.

**BANANAS** Imports carton approximately 40-lb 11.50 fair quality 950 film wrapped 11.50 Institutional pack Petite 150s 11.00.

**CHERRIES SUPPLIES LIGHT CHILE** 11-lb lug Bing 9-10 row size 24.00.

**GRAPES-TABLE CHILE LOWER, CA ABOUT STEADY** CA 23-lb lug Rubier 12.00 one label 16.00 Emperor 950-12.00 mostly 10.00 one label 12.50 Ruby Seedless 11.50 CHILE 18-lug wrapped Perlette 25.00-28.00 Flame Seedless 19.00-20.00.

**KIWIFRUIT ABOUT STEADY** CA 1-layer flat 36s 800 39s 750-850.

**MANGOS NO SUPPLIES.**

**PAPAYAS SUPPLIES LIGHT HAWAII** carton via air 11s 900.

**PEACHES SUPPLIES LIGHT CHILE** 2-layer lug Springcrest 60s few 16.00 88s 13.00-14.00.

**PEARS ABOUT STEADY** WA 4/5 bushel carton US#1 D'Anjou 70-80s 21.00 90s 20.00-20.50 100s 17.50-20.00 110s 17.00-18.50 120s 15.50-16.00 mostly 16.00 135s 14.00-14.50 OR 4/5 bushel carton wrapped US#1 D'Anjou 100s 17.50 110s 16.50 120s 14.50 135s 13.50 150s 12.50 165s 11.50 Bosc 80-90s 23.50 100s 22.50 110s 21.50 120s 19.50 135s 16.00 150s 15.00.

**PERSIMMONS** CA 1-layer carton Hachiya 30-32s ordinary condition 300-500.

**PLUMS NO SUPPLIES.**

**POMEGRANATES** CA 2-layer lug Wonderful 40-42s 800-10.00 48s 600-800 50s 600.

**RASPBERRIES SUPPLIES LIGHT** CA flats 12-1/2 pint trays film overwrapped Red via air one label 45.00 NEW ZEALAND flats 9-7 oz film overwrapped trays Red via air 36.00.

**STRAWBERRIES LOWER** flats 12-1 pint trays FL medium-large 18 00-22 00 medium 18.00-20.00 CA medium-large via air 24.00-26.00 mostly 24 00 MEXICO mostly medium 12.00 9-12 oz film overwrapped trays via air medium-large 26 00-27.00.

**CANTALOUPS SUPPLIES LIGHT** CA 1/2 carton 23s fair condition 10.00 DOMINICAN REPUBLIC 1/2 carton 9s fair condition 900 HONDURAS 1/2 carton 18s 16.00.

**HONEYDEWS TOO FEW SALES TO QUOTE.**

**MISC MELONS SUPPLIES LIGHT** 2/3 carton AZ Crenshaw 5-6s 800-900 GUATEMALA Mayan Sweet 6-9s 13.00.

**Four States Livestock**

Hagerstown, Md. Wed., Dec. 7, 1988

Report supplied by Auction

**SLAUGHTER: FED STEERS SELECT** 62.00-68.00; **STANDARD** 54.00-62.00.

**FED HEIFERS: CHOICE** 63.00-66.75; **SELECT** 55.00-62.00; **DAIRY CULLS** 48.00-54.00.

**COWS: HIGH YIELD** 47.50-50.75; **UTILITY-COMMERCIAL** 43.00-47.00; **CANNER-CUTTER** 39.00-43.00; **SHELLY** 39.00 DOWN.

**BULLS: YG#1** 54.00-56.50, **YG#2** 50.00-54.00.

**VEAL CALVES: CHOICE (1)** 270LBS. AT 107.00; **GOOD** 80.00-90.00; **CULLS** 80-120 LBS. 68.00-73.00, 60-80 LBS. 62.00-69.00.

**HOLSTEIN BULLS: 100-125 LBS.** 110.00-140.00, 90-95 LBS. 80.00-95.00. **HOLSTEIN HEIFERS: 85.00-99.00.**

**BEEF X: 85.00-111.00.**

**LAMBS: CHOICE** 100-120 LBS. 60.00-65.00, 60-90 LBS. 70.00-77.00

**SHEEP: 19.00-23.00**

**GOATS: LARGE** 50.00-74.00, **MEDIUM** 33.00-50.00.

**STEERS: 300-400 LBS.** 80.00-94.50, 400-600 LBS. 73.00-88 00, 600-800 LBS. 70.00-85 00, 800-1000 LBS. 64 00-72 00;

**HOLSTEIN & HOLSTEIN X STEERS** 700 LBS. 56.00-59.00.

**HEIFERS: 300-400 LBS** 65 00-75.00, 400-600 LBS. 52.00-73.00, 600-800 LBS

56.00-70.00.

**BULLS: 300-400 LBS.** 72.00-85.00, 400-600 LBS. 70.00-80.00, 600-800 LBS. 60.00-72.00, 800-1000 LBS. 55.00-64.00.

**DAIRY REPLACEMENTS: SPRING-ING HEIFERS SMALL** 635.00; **FRESH COWS UP TO 610.00; HOLSTEIN HEIFERS BY THE LB.** 400-700 LBS. 60.00-76.00.

**SERVICE BULLS: PUREBRED HOLSTEIN** 1100 LBS. AT 72.00.

**PIGS AND SHOATS: BY THE HEAD,** 20-30 LBS. 7.00-15.00, 30-50 LBS. 12.00-20.00, 50-70 LBS. 26.00-28.00.

**BY THE POUND: 160-195 LBS.** 33 00-38.00.

**STOCK BOARS: 230-330 LBS.** 25.00-27.00.

**SLAUGHTER HOGS: 215-245 LBS** 38.00-39.00, 245-260 LBS. 36 00-40.50.

**SOWS: 350-500 LBS.** 25.00-29.00, **SOME UP TO 32.00.**

**BOARS: UP TO 23.75.**

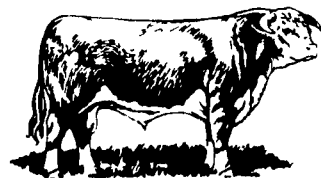

**ATTENTION FARMERS**

The New Way To Market Your Livestock

**HATFIELD PACKING CO. AND MOYER PACKING CO.**  
Will Receive Hogs Will Receive Cattle

At The  
**BLAIR-BEDFORD BUYING STATION**  
RD 1 Martinsburg, Pa

**MONDAYS - Hogs 7:30 AM to 12 Noon**  
**Cattle & Calves 7:30 AM to 4 PM**

**THURSDAYS - Cattle & Calves**  
**7:30 AM to 4 PM**

- No commission or yardage fees deducted from check
- Livestock weighed and paid for immediately
- You may call our office sale day for prices

**DALE R. HOOVER - Owner**  
Business 814-793-3077  
Residence 814-793-2657

**FRIDAY, DEC. 16 - 1:00 PM ON THE FARM MONTHLY BRED GILT SALE**

Sale To Start Promptly Every 4 Weeks  
Located 4 miles east of former location, 1 mile off 472 midway between Quarryville & Oxford, PA, 1 mile south of Kirkwood, turn west off 472 at Union Church (Street Rd.) 1 mile to crossroad turn left, 2nd farm on right. Hill Road. Watch for sale signs.

This Sale  
24 H F'2s due Dec. 20- Jan. 1  
10 H F'2s due Jan. 1-15  
Plus 15 H 3 May Cross  
York & Landrace & Duroc

Validated Brucellosis Free Herd #169  
Qualified Pseudorabies Free Herd #55  
50 to 60 Head

We will no longer have White Diamonds, it will be the next generation or F2's crossbred to Chester White. Very nice gilts.

Vaccinated for Lepto, Erysipias, Rhinitis, E'Coll, Pasteueralla

Hand mated with Breeding Dates  
Local Truck Available  
No Hogs Sold On Commission

**JOHN B. STOLTZFUS**  
R.D. 1, Kirkwood, Pa.  
Abe Diffenbach, Auctioneer AU225L  
NEXT SALE FRI., JAN. 13, 1:00 P.M.

**Hardy Brand® Corn Does the Job.**



**on performance . . .**

"Stability and performance - that's what we've found with Hardy Brand corn. We chop it for silage, and shell it for stoving corn, too. After many years experience with Hardy, it's still better than anything we've tried."

Bill, Larry, and Ken Hess  
Bangor, PA



**on yield . . .**

"We originally tried Hardy because of what our neighbor told us. He said we didn't have a measure of the yields, but he DID know that Hardy filled the silo fast. So we tried it, and he was right. That was the first time I had to ride the clutch chopping corn silage, it was that heavy. Now all our corn acreage is Hardy - we like those yields."

Frank and Rick Telesz  
Lawrence County, PA



**on price . . .**

"I've been with Hardy Brand Corn for 10 years now. We get a lot longer grain with Hardy 370XS, and it really shells great. And Hardy has a better stalk than most I've seen. It's great looking corn, good performance at a good price."

Ray Hoffman  
Richfield, PA

**Hardy Brand® Corn will do the job on your farm, too. Make Hardy Brand® your hybrid. Make every kernel count.**



**Beachley-Hardy Seed Company**  
P.O. Box 336 Camp Hill, PA 17011 (717) 737 4529