

MAILBOX MARKET WANTED

Salvage to attic flooring; old loghouses; early farmhouses; will not be over bid! Adams Co 7 pm-9 pm 717-334-0249

Watch FOBS adv machinery or products, also matchsafes, ashtrays, paperweights, adv machinery John Cline, 609 Northeast, Carlisle, Pa 17013

20 head of good Angus or Lim cows, also Hesston 5-400 sq baler Adams Co 717-334-1824

Meat grinder, 215-445-6976

Enterprise meat grinder modelo 2532 in working cond., or for parts, need grinder head Columbia Co 717-799-5521

Inter. 350 or 400 tractor w/ fast hitch, Cumb Co 717-697-9788

MAILBOX MARKET NOTICE

Black chestnut, Welsh-Morgan pony 13 hands, good disposition standing at stud, new clear corrugated greenhouse fiberglass 40 ft. Berks Co 717-933-8541

Free to good people young female white terner, great w/kids, playful Berks Co. 215-286-9778.

Free to good barn, mother cat & three nice kittens, Chester Co. 215-869-8672

Professional logger willing to do logging, clearing lots, fence rows, will also sell your timber at no charge Lanc Co 717-367-7831

Free healthy barn cats, delivery possible to farm home in surrounding counties Schuyl Co 717-943-2920

2 small concrete stave silos for removal, Angus feeder cattle for sale, 717-292-4855, 717-292-9794 after 5 p.m.

Elect chain or cable hoist medium size. Perry Co 717-582-4147

Used wooden conveyor w/ unit Berks Co 717-866-4286

PTO for 81 Chev #30 4 spd, 5 ton old used hoists or dump bodies, cys for Dunham Lehr loader, 717-653-9580

MF rollover trip btm plow for parts, also one tooth subsoiler for 3 pt. hookup, Lanc Co. 215-445-5090

Jet 16 milling machine \$900, band saw \$200, air compressor \$200, J.D. riding mower \$100, J.D. snow blower \$550, 1979 Cadillac \$1425, dining room suite \$500, bedroom suite \$290, General Electric washer & dryer \$220, coffee table \$110, General Electric refrigerator \$200 and office desk \$190.

Jay M. Leary & Associates conducted the sale.

LAUDE SALE

A Public Auction of tractors, trucks and farm machinery was held November 12 by Charles W. Laude, R.D. 4, Mountaintop, Luzerne Co., Pa. There were 193 registered bidders present from 4 states.

Some prices

included: Ford 4000 tractor w/loader \$6500, Ford 1700 tractor \$4450, 1956 Ford dump truck \$470, 1976 Ford F250 pickup \$725, Gehl flailchopper \$550, 16ft. N.H. bale elevator \$325, Caterpillar #15 crawler tractor \$900, Ford 16" 3-bottom plows \$250, stone picker \$435, Rhino 3 pt. blade \$380, N.H. manure spreader \$200, N.H. haybine \$275 and N.H. hay baler \$310.

The auctioneer was Scott Younkin.

ANDES SALE

A Public sale of real estate was held November 7 by Robert L. and Dorothy J. Andes, Akron at the corner of N. Farmersville Road and Diamond Station Road, W. Earl and Ephrata Twp., Lanc. Co., Pa.

The 4 acres of land with a dwelling and greenhouse was sold for \$176,100.

Horst auctioneers conducted the sale.

Sale Reports

ANTIQUe SALE

A very large 2 day antique auction was held at Springetts Fire Co. Social Hall, 3013 East Market St., York, Pa. November 3 and 4 with a large crowd in attendance on both days. Buyers attended from 8 different states.

Some prices included: 2 high chest of drawers \$2350 & \$2600, Grandfather's clock \$2500, cylinder bookcase desk \$1775, round oak table \$1650, marble top table \$800, oak hall rack \$425, marble top dresser \$500, Victorian sofa \$800, glass door bookcase \$600, marble top stand \$575, drop leaf table \$525, marble top washstand \$700, old bicycle \$900, spinning wheel \$275, child's chair \$560, post card album \$710, signed Zimmerman oil painting \$1200, E.A. Hoke coverlet \$1800, David Stauch coverlet \$810, Cowden Wilcox crock \$640, 2 small toleware trays \$425 each, and 25 small sizes of Oriental rugs also sold well. Lots of books, Civil War

items, dishes and glassware also brought top dollar.

Brian L. Gilbert and Jacob A. Gilbert were the auctioneers.

LEHMAN SALE

A Public Auction of real estate was held November 12 by Glenn W. and Joyce E. Lehman, 526 Newport Road, Manheim, Pa. near Penryn.

The real estate was sold for \$175,000 to Elmer S. and Valerie E. Stoltzfus of Manheim. It included 20 acres with 9 acres tillable, a frame house, large barn and 3-car garage.

The auctioneers were Paul E. Martin and John D. Stauffer.

FREEMAN ESTATE SALE

A Public Auction of tools, furniture and automotive parts was held November 12 by the Clarence M. Freeman Estate, R.D. 2, New Holland, Pa. on Circle View Dr. There were 176 registered bidders at the sale.

Some prices were: 3 1/2 h.p. Myers "Hit & Miss" engine \$2200, miniature engine \$430,



ZIMMERMAN'S
Roofing & Spouting

LANCASTER PANEL

GLENWOOD METAL

McELROY METAL

IMPERIAL RIB

Mill Finished Galvanized, Galvalume And Painted 26 & 29 Gauge .024 Mill Finish Aluminum Roll Door Track In Stock

All Panels (Many Colors) Available With 3 To 7 Day Delivery

Newville, PA (717) 776-5951

HYDROGEN PEROXIDE

Nature's Miracle Disinfectant & E. Metabolite

Medicators Available For Application

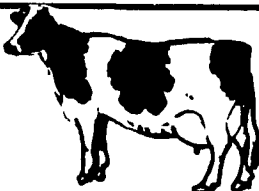

IMMU-WHEY

265 cc Bottle Natural Health Aid To Prevent Mastitis



CLEAN COW

265 cc Bottle For Post Calving Uterine Health

SOMATIC-CHECK
Dry Top Dress Herd Health Aid To Reduce Somatic Cell Count

Our Products Are Known For Results. Remember, You Get More For Your Dollar At HFS.



HESS FARM SUPPLY INC.

R.D. 2, New Holland, PA 17557 Phone: 717-354-7972

Lancaster Farming Subscription Service

• CHANGE OF ADDRESS?

Please give us 3 weeks advance notice. Cut label from current paper and attach in space provided; write in your new address below. Changes will be made as close to requested date as possible.

• Entering a NEW Subscription?

Check the proper box and fill in your name and address. Attach your check, \$10.00 per year or \$18.00 for two years in PA, MD, DE, NJ, NY, OH, VA and WV. (All other areas - \$25.00 per year, \$48.00 for two years.) Payment must accompany order. Allow three weeks for delivery.

• RENEWALS

To insure proper credit on all renewals please attach your mailing label from current paper to space provided and check the proper box below. No refunds

• OFFICE HOURS

Monday, Tuesday, Wednesday & Friday, 8 a.m. to 5 p.m. Thursday 7 a.m. to 5 p.m.

When writing us about your subscription please attach your Lancaster Farming mailing label here and mail the whole form to:

LANCASTER FARMING,
P.O. Box 609
1 East Main St., Ephrata, Pa. 17522

PLEASE SEND LANCASTER FARMING:
(Check One)

- \$10.00-1 YEAR
- \$18.00-2 YEARS
- \$25.00-1 YEAR
- \$48.00-2 YEARS
- NEW SUBSCRIPTION
- CHANGE OF ADDRESS
- RENEWAL

ENCLOSED IS A
 CASH MONEY ORDER

(To help correctly code your address, please furnish COMPLETE address. As an example, include number of the dwelling, street name, city and state. When appropriate, include other specific information such as suite, apartment, floor, box number, etc. If you have an R.D., please include Box Number.)

NAME _____
STREET ADDRESS _____
RD# _____ BOX# _____
CITY _____ STATE _____
ZIP + 4 _____ COUNTY _____

STROKE AND EDGE SANDER

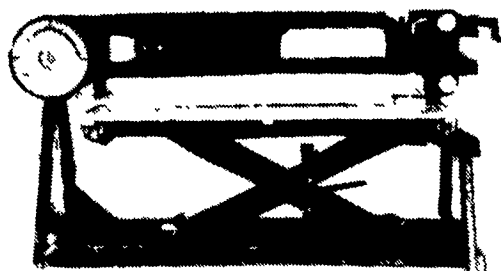

- 6' Fully Adjustable Table
- 2 hp. motor

\$770⁰⁰

HILLSIDE SALES
Woodworking Machinery
(215) 445-7307

1/2 Mile off 625 on Spook Lane,
Between Terre Hill and Bowmansville

CLOSED: Mon. & Tues.
Wed. 8-5 • Thurs. 8-8 • Fri. 8-5
Sat. 8-11 A.M.